ACORN

QUAKERSOL
Nickel Sulfate
NiSO4
POTASSIUM

1967

ACORN

Published by
the Associated Students
Alameda High School
Alameda, California

EL ESCRITORIO

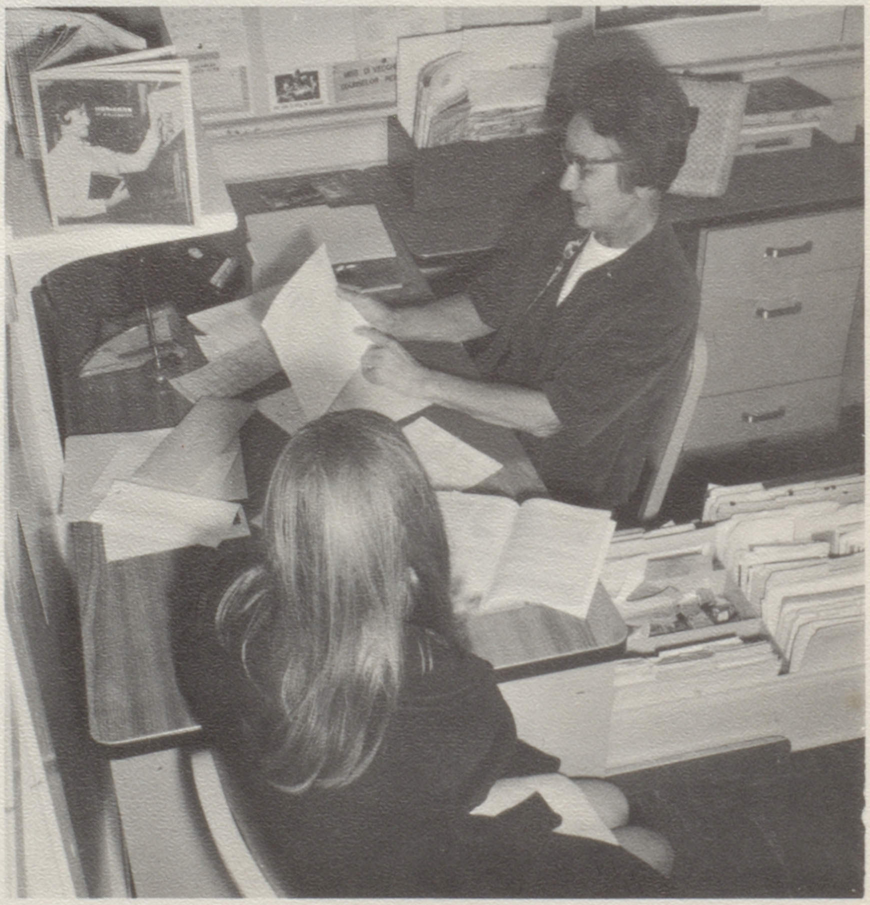

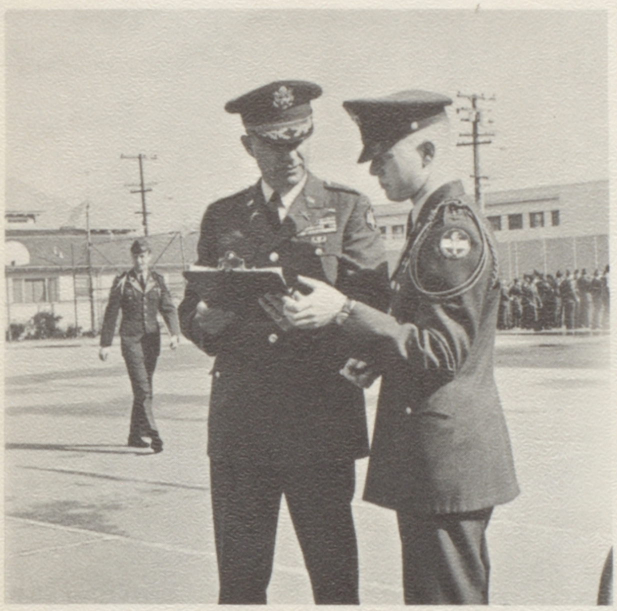

With these faculty members...

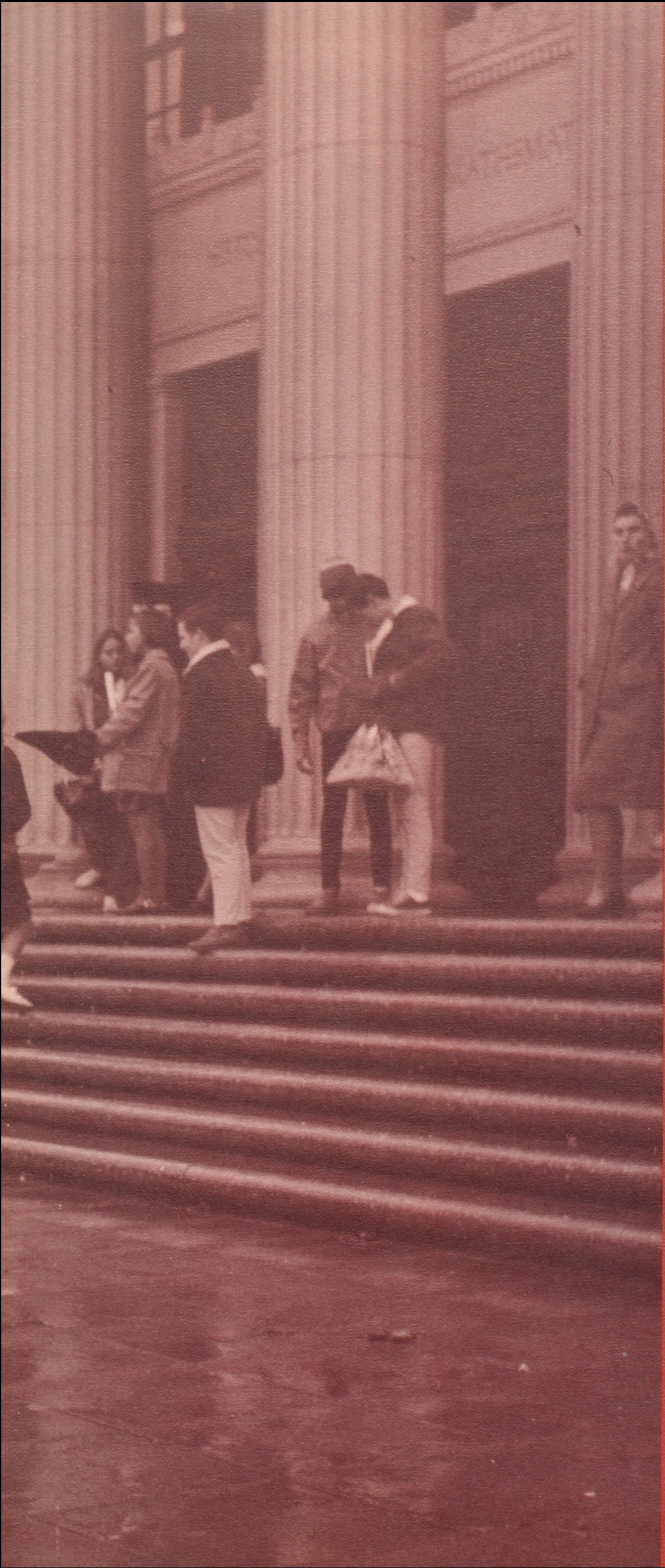

Table of Contents

Administration and Academic Life 12

Student Life 44

Seniors 76

Classes 120

Organizations 154

Sports 176

Advertisements 198

Behind these pillars...

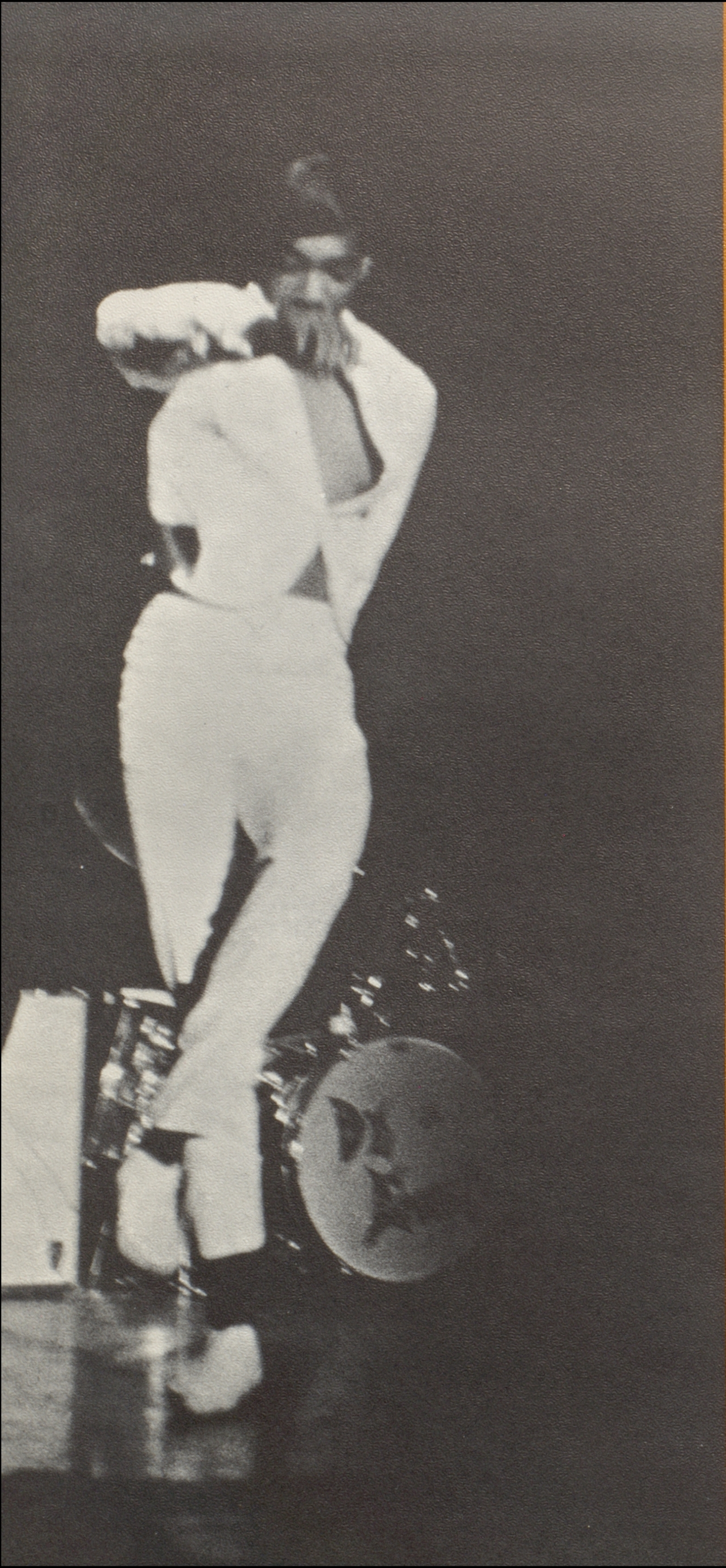

We, in a variety of ways, work to fufill our ambitions and express our personal interests.

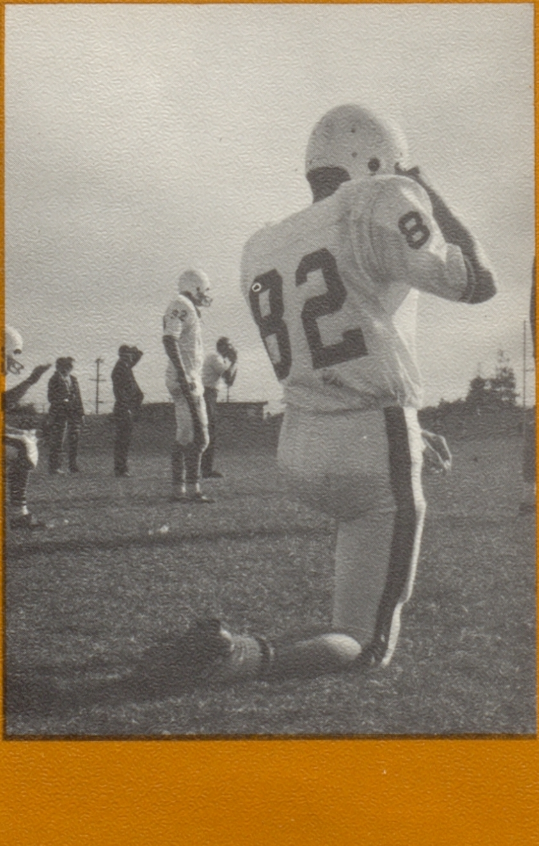

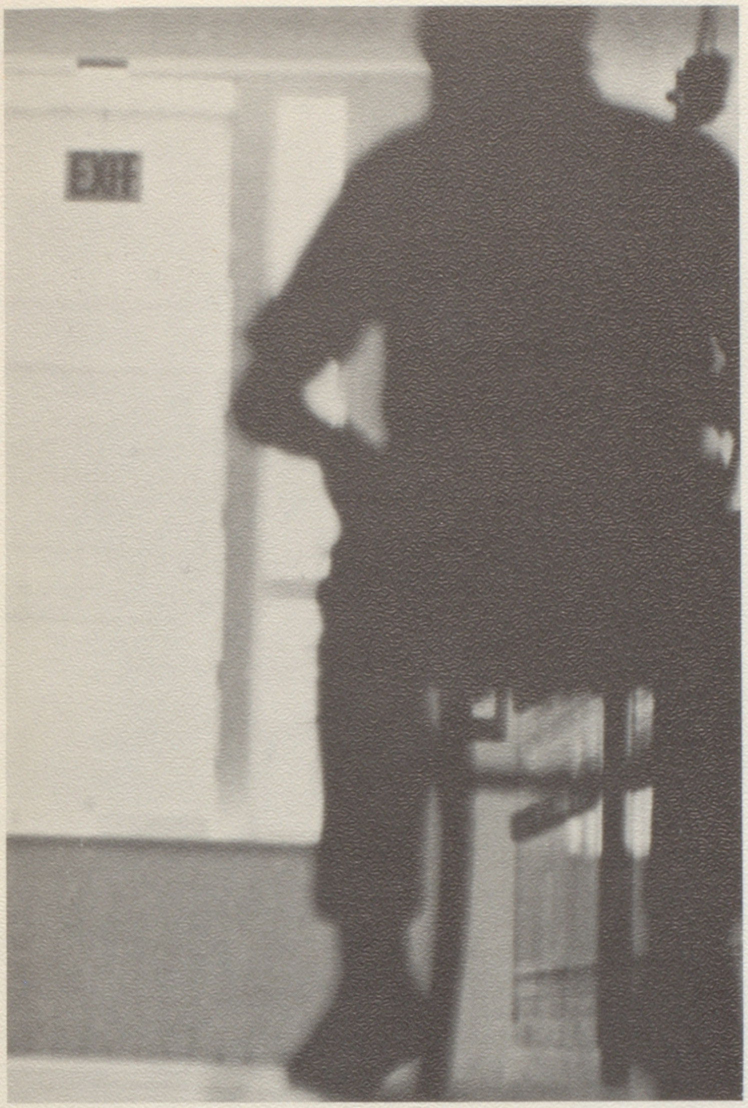

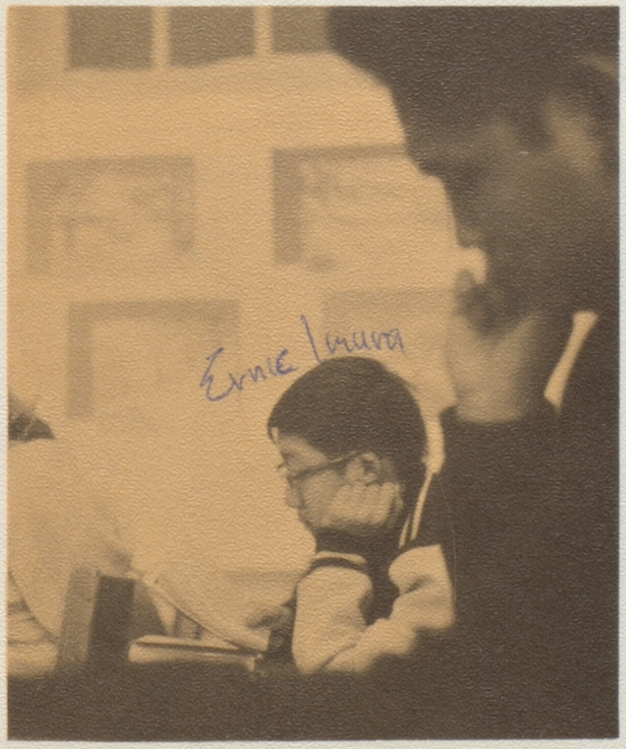

Ernie Imura

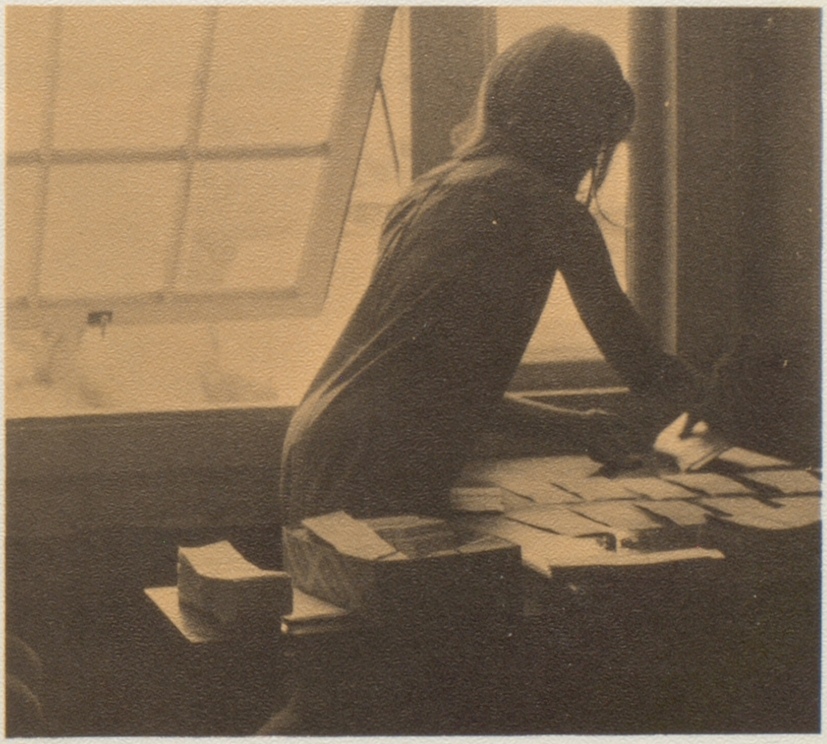

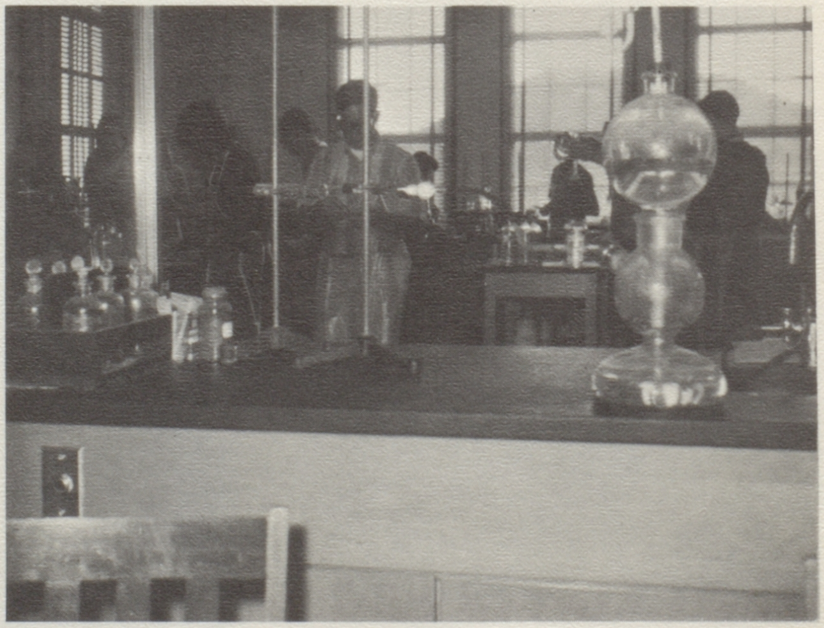

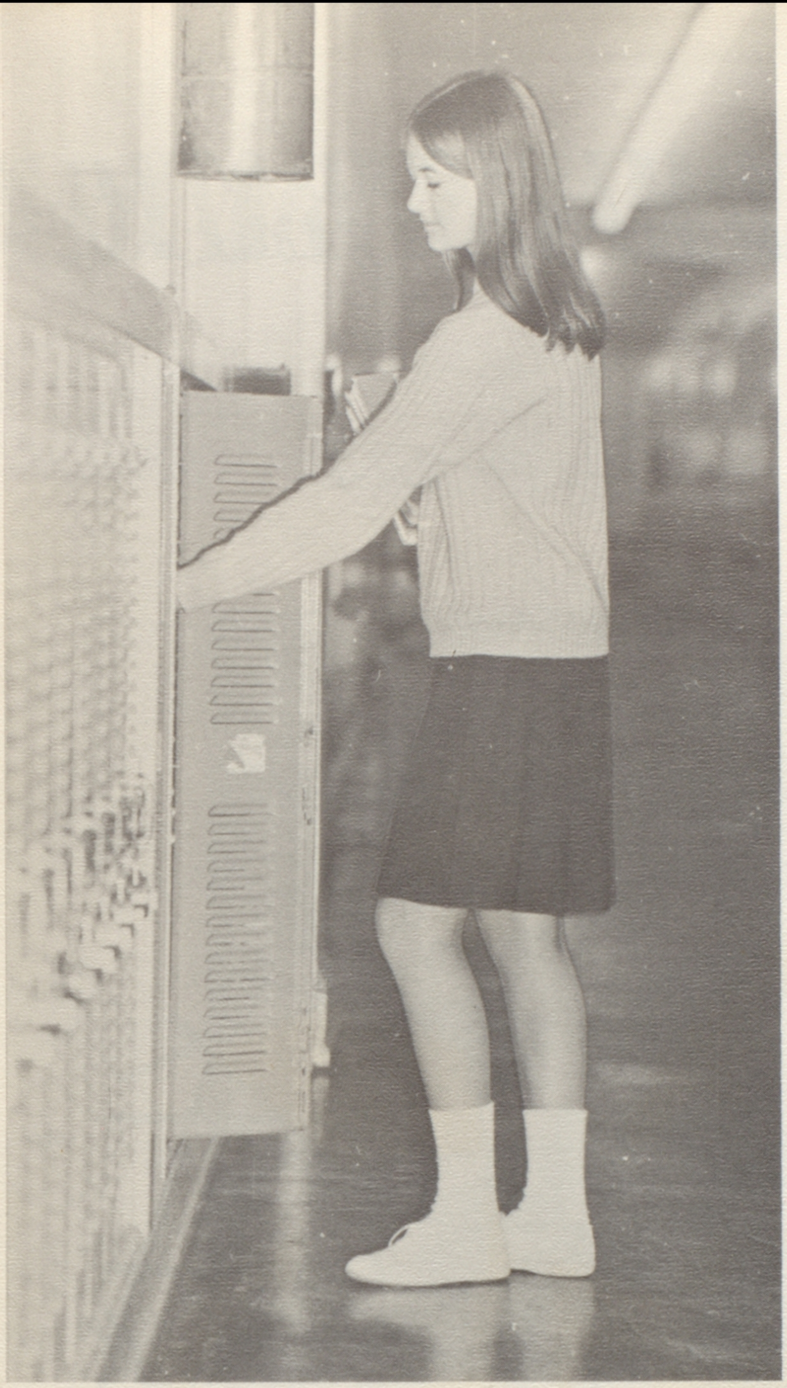

Here is the 1967 ACORN,
a record of these
efforts and experiences.

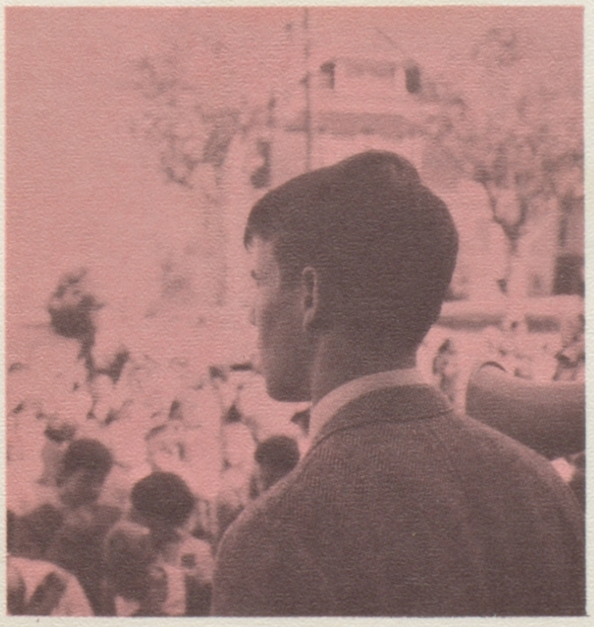

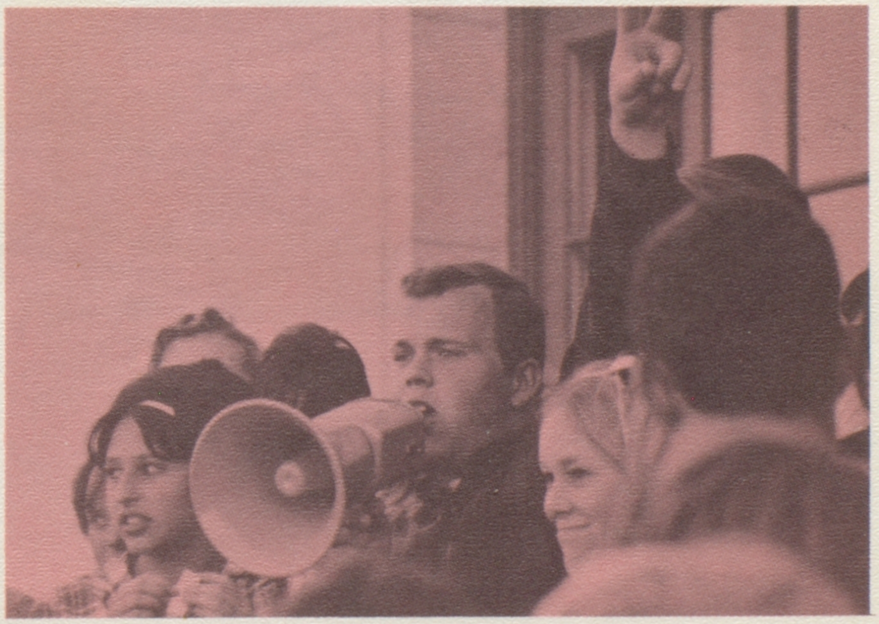

ADMINISTRATION

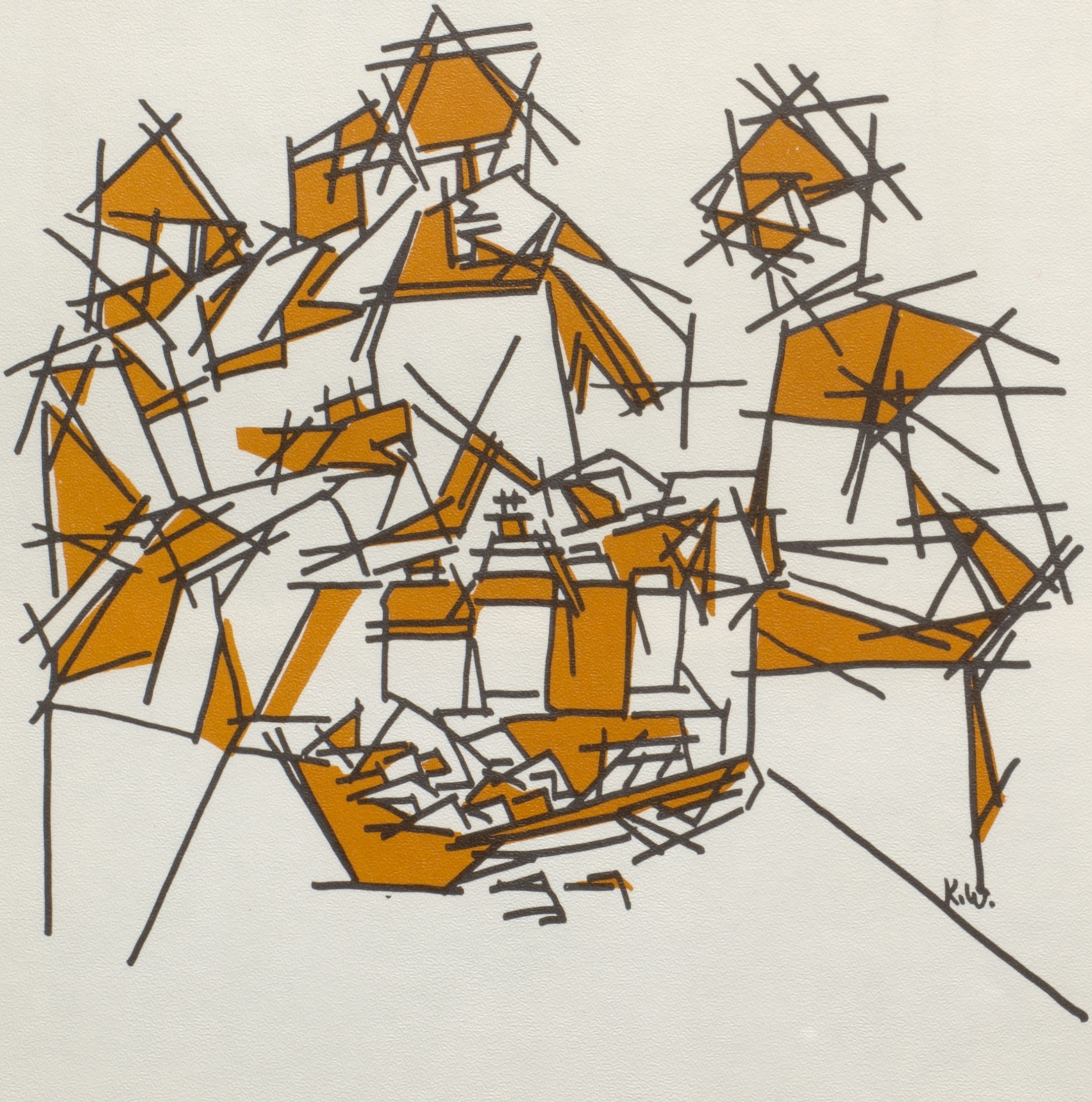

AND ACADEMIC LIFE

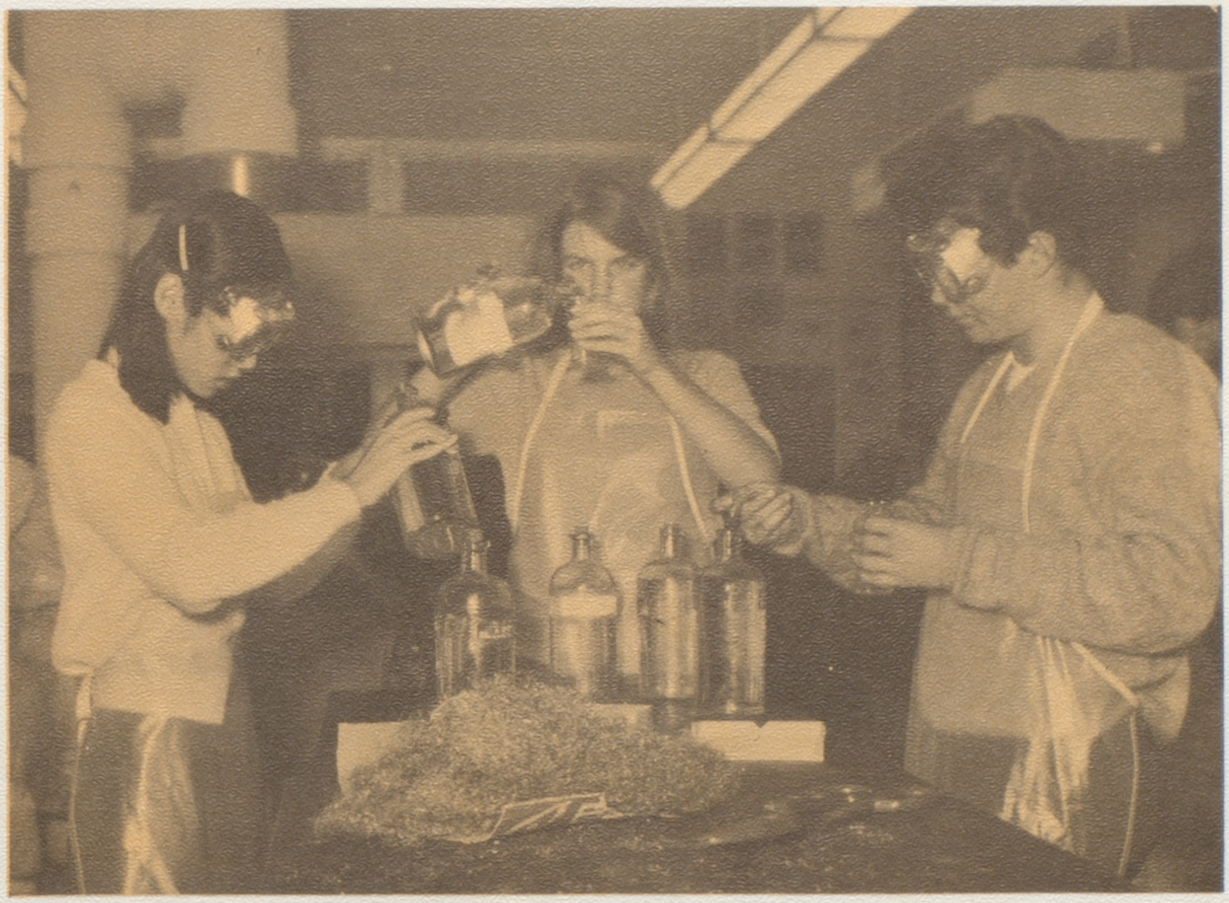

Chemistry students Rosemarie Dare, Sheryl Hiatt and Mike Miller measure acids to be used in testing for hydrogen gas.

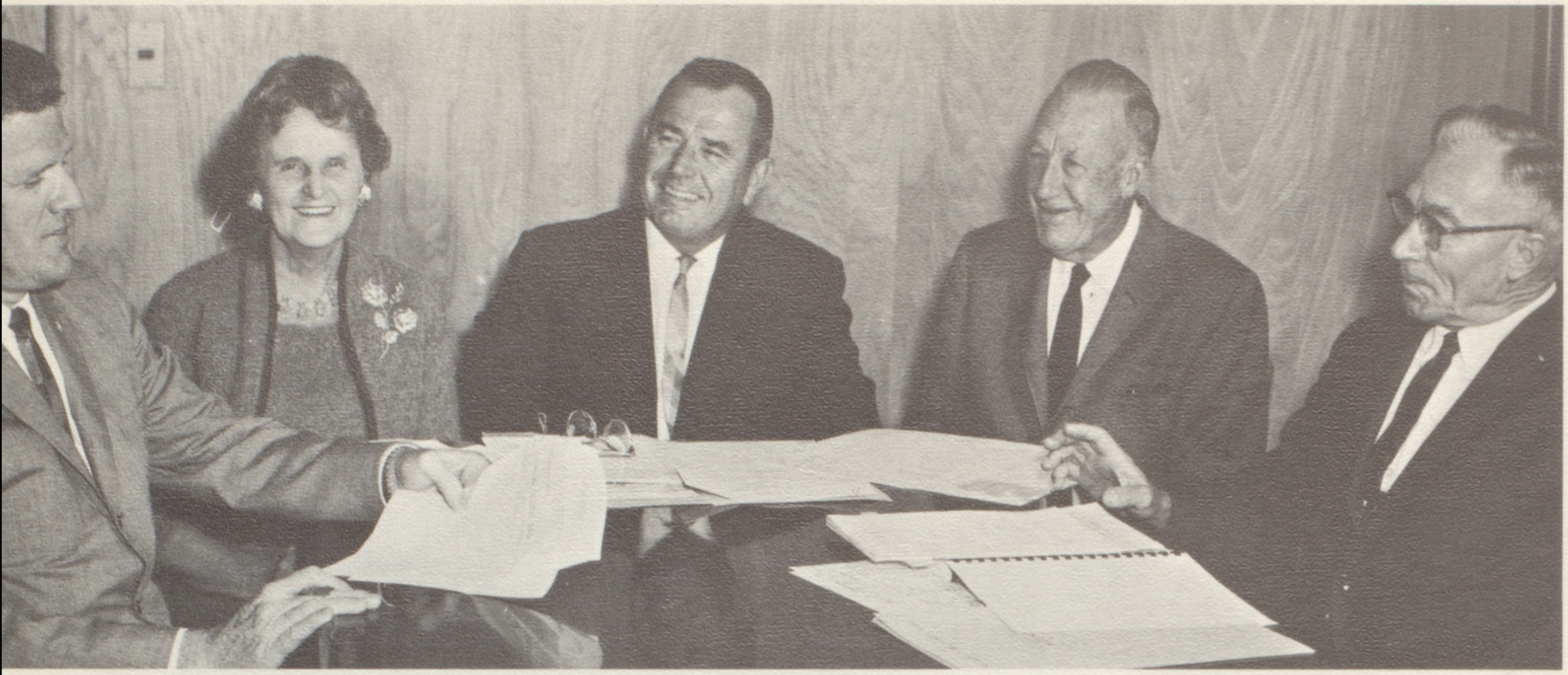

Members of the Board of Education, Left to right: Mr. Richard Bartalini, Mrs. Lee Cavanaugh, Mr. Dean Ramsden, Mr. Frank Weeden, and Mr. Jack Lubbock.

Board Opens Two New Schools

A major Alameda Board of Education project was the opening of two newly constructed schools, the Will C. Wood School and Chipman School.

Wood School, which drew students from five elementary schools, was opened February 24, and dedicated April 17. The school includes grades 5-8.

Opening on March 27 was the Chipman School, which covers grades 6-8 and has an attendance of 625 students.

Students from Paden, Muir, and Longfellow were moved to the new school. This move eliminated double sessions at the respective schools.

The Board of Education has a staff of 600 employees. Under its administration are two high schools and elementary schools, which have a total enrollment of 11,400 students. Also under the Board's supervision is a childcare center and an adult night school program.

Seated is Mr. Donald Roderick, superintendent of schools. Standing are Mr. Charles Briscoe, assistant superintendent, and Mr. Harold Eifert, assistant superintendent.

Two Principals Serve Alameda High This Year

For personal health reasons, Principal Ralph Cioffi requested a leave of absence at the end of the fall semester. During the spring term, Mr. Donald Bell, principal of Encinal High School, served as acting principal.

Mr. Cioffi attended Tennessee and New Jersey military academies before attending San Francisco State, where he received his B. A. degree, and later the University of California, where he obtained a Master of Arts degree in history.

He formerly held teaching and administrative positions at various Alameda elementary schools, including the vice-principalship of Haight School and the principalships of Haight and Longfellow Schools, before becoming principal of Alameda High School in 1964. Mr. Cioffi has been an active participant in community affairs and with several organizations, including Rotary and Masons.

The **Acorn** staff and student body wish Mr. Cioffi a speedy return to good health, and express appreciation for his dedicated service and exemplary leadership.

Mr. Bell is a graduate of Piedmont High School and the University of California where he received his B.A. and his Master's degrees. Before becoming principal of Encinal in 1959, he was Alameda's vice-principal for 17 years. He spent the fall '66 semester on sabbatical leave, traveling in Europe to study educational systems there. A past president of the Alameda Kiwanis Club, he also serves on the Board of Directors of the California Interscholastic Federation.

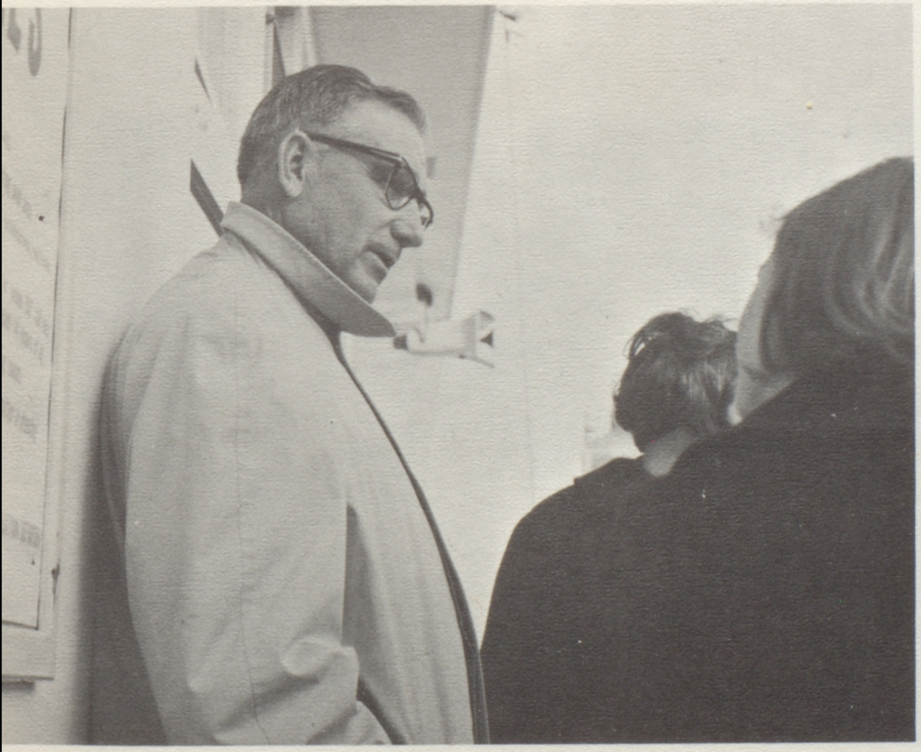

Mr. Bell talks to a few students at a swim meet.

After the Alameda-Encinal football game, Mayor William Godfrey congratulates Mr. Cioffi.

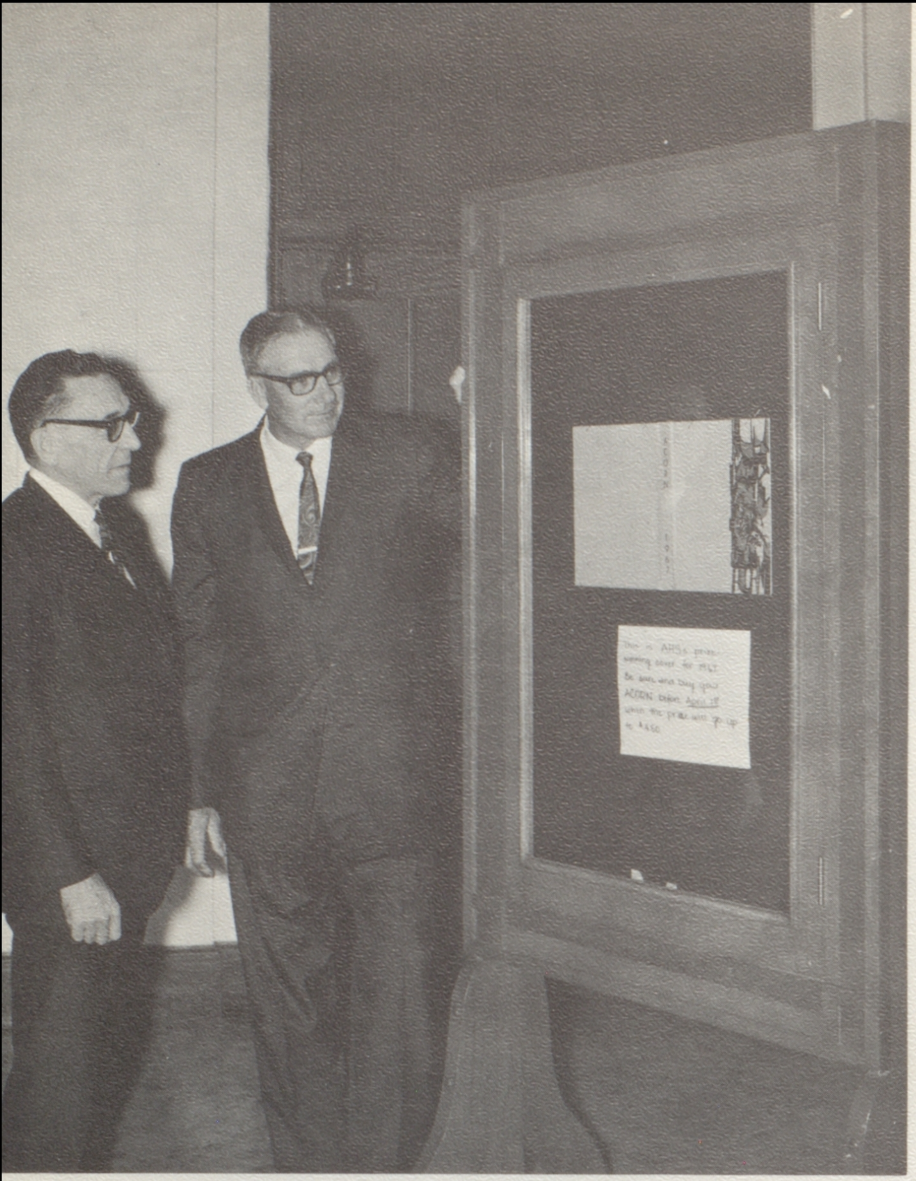

Mr. Bell and Dr. Snell admire the cover of the **Acorn.**

Vice-Principals Mrs. Helen Hoeksema and Dr. James Snell and Dean of Students Barry Conner found many changes in their duties this year.

This year, Dr. Snell handled scheduling of students through computer programing, relieving some of the clerical load on faculty members. Prior to the computer programing all of the schedules were done by hand by advisors, counselors and Dr. Snell's office. The computer also handled printing names and classes on report cards.

Next year AHS is planning to use another computer in the attendance office.

Other changes this year came in discipline and attendance duties. Mr. Conner handled only the boys' discipline and attendance, while Mrs. Hoeksema took over the girls'.

Computer

Dr. Snell reads up on data processing.

Mrs. Hoeksema and her trusty assistant, Mrs. Janice Gallagher, are interrupted.

Programming Comes to AHS

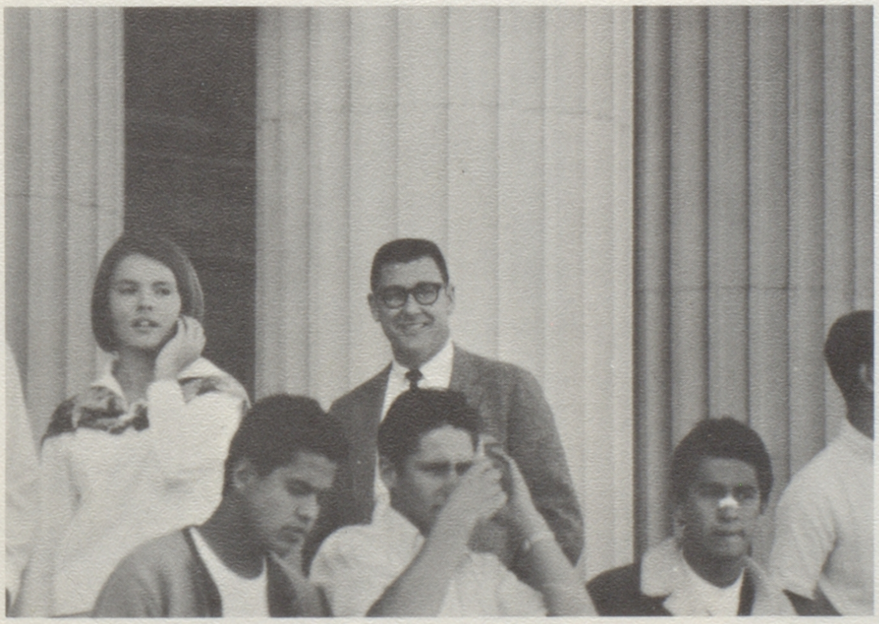

Mr. Conner enjoys a school rally.

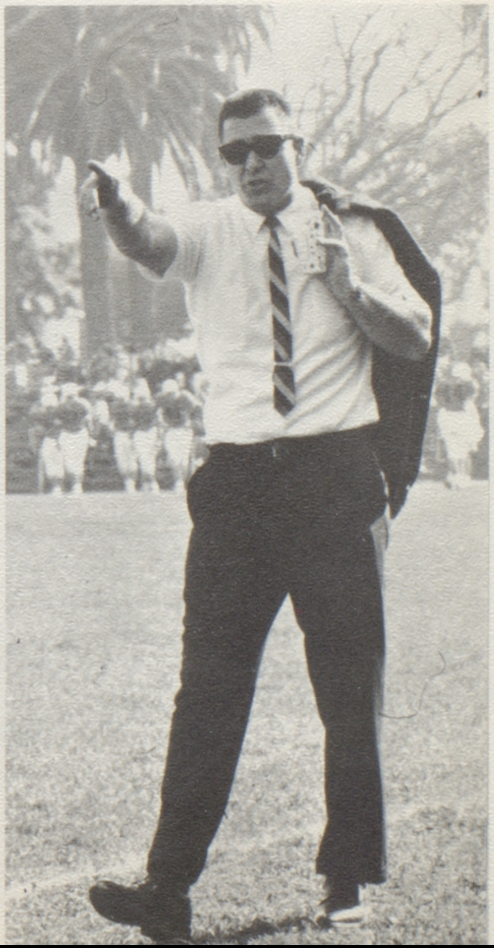

Mr. Conner takes it easy at a football game.

Counseling: Study, Work, an

While working with students, counselors concerned themselves with educational, vocational, and social guidance.

Several tests were administered to AHS students by the counseling office. These included the SAT for seniors, the PSAT and Senior Math Test for juniors, Lodge-Thorndike Intelligence Tests for sophomores, and three sub-tests given to freshmen to prepare them for their sophomore tests. In addition to these, juniors took the National Merit Tests.

Offered again this year was the work-experience program for students who were prescreened by the counselors. Upon recommendation to employers, the students were given jobs in the labor field.

In the afternoons Mr. Allan Whyte counseled at Haight School, while Mr. Ashley Jones concerned himself with group counseling in the reading lab. Mrs. Louise Tham, Mrs. Charlotte Howell, and Miss Lucille Di Vecchio taught various classes along with counseling during the day.

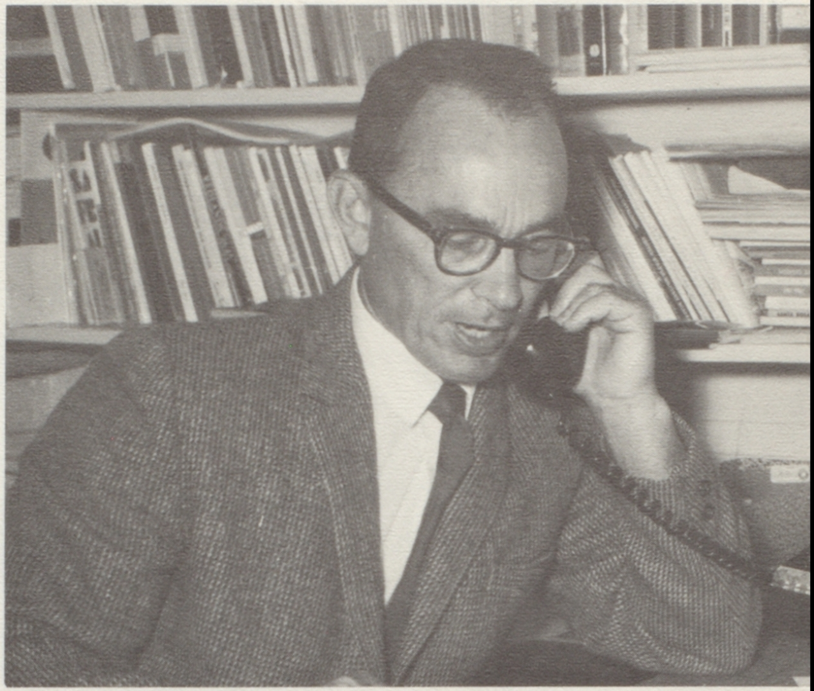

Mr. Robert Bartley, head counselor, talks to a parent while attending to student programming.

Now, what did you do with that record, Mr. Whyte?

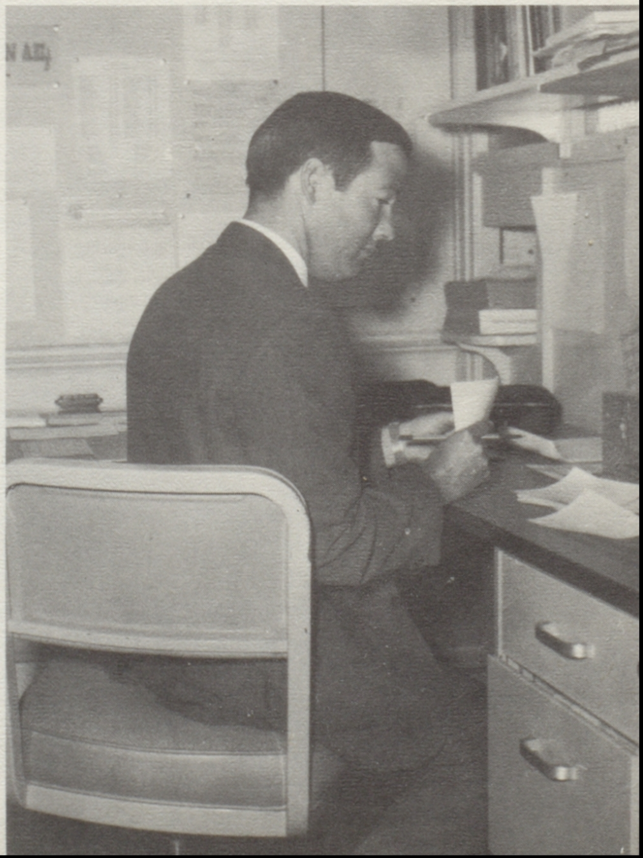

Mrs. Charlotte Howell finds a light moment in the counseling room.

Experience

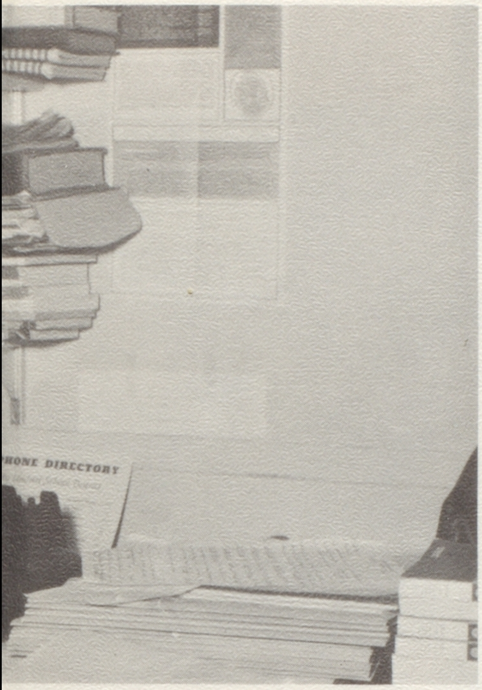

While advising, Mr. Ash Jones pauses for a rest.

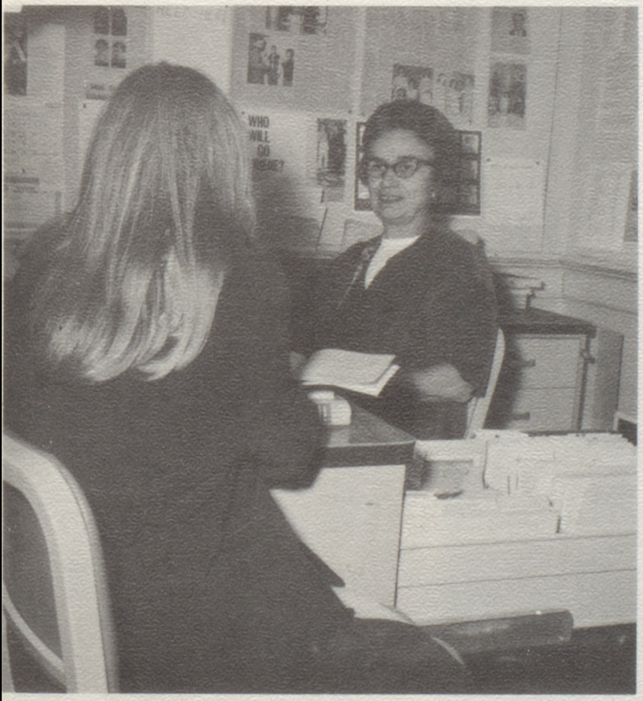

Miss Lucille Di Vecchio in conference with a counselee.

Sidney Miland receives counseling from Mrs. Louise Tham.

These People Helped Us Too

Les Camper, stage supervisor, was honored at an assembly by the Fall Ad Board.

Mrs. Kay Hunter, nurse, gives a hearing test to Bev Rose.

Safe Driving Taught

MR. EDWARD AYRES

"Your life depends upon whether or not you learn," according to Mr. Edward Ayres, one of the drivers' training instructors.

Mr. Ayres taught behind-the-wheel training along with Mr. Dennis Hennessee and Mr. David Kracl. Mr. Leland Stanford handled the classroom instruction.

Under this program every student receives six hours of behind the wheel driving and thirty hours of classroom instruction.

The purpose of the course is to give students a knowledge of driving and to give them an idea on how to drive safely.

Mr. Ayres tells his students, "When you get behind the wheel, you place your life in the hands of the other driver on the highway; he in turn places his life in your hands, and if you just once are negligent, then you could lose your life, or cause someone else to lose his life."

The cafeteria staff included: ROW 1, left to right—Cecelia Gannon, Norma Martino, Frankie Layton, Alva Mason; ROW 2—Varena Laire, Helen Plonczak, Blanche Holt.

The custodial staff included: ROW 1, left to right—Wayne Smith, Daniel Luell, Don Eastman, Ernie Puggi, Thornton Forney, Al Lorenzono; ROW 2—Frank Lackneif, Les Camper, Joe Moro, Delmar Wills.

The secretarial staff included: ROW 1, left to right—Mrs. Margerie Green, Mrs. Esther McClara, Mrs. Inez Gingrich, Mrs. Mildred Ellis; ROW 2—Mrs. June Turner, Mrs. Sarah Richmond, Mrs. Helen Ford, Mrs. Janice Gallagher.

MISS LEOTA SCHROEDER
Department Head

MRS. PAULINE AMES

MRS. VIRGINIA ANDERSON

MRS. CORRINE BIRD

MRS. MAUDE CARTER

MISS MADGE HOLLAND

MRS. KATHLEEN JACOBS

MISS FLORENCE JENSEN

MRS. CAROLEASE HARGRAVE

MISS MARION LOS KAMP

Upperclassmen See "A Touch of the Poet" in S.F.

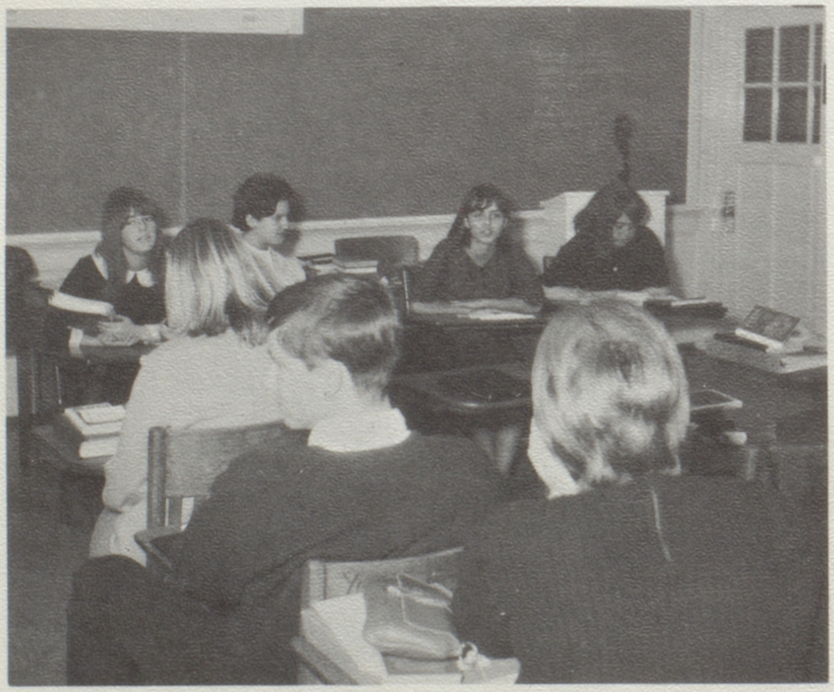

Patty McNamara, Gail Samota, Beverly Rogers and Mary Jane Sandersere present a panel discussion to their 3AB English class.

"You're on Candid Camera!"

MISS MARY FRANCES CLAGGETT

MRS. ELOUISE A. GRAF

MR. ARTHUR MOORE

MR. L. D. F. REGELLO

Sam Russell leans toward the more aesthetic side of English.

A highlight of this year's English Department program was a trip to San Francisco to see the National Reperatory Theatre's "A Touch of the Poet" by juniors and seniors of regular English and Humanities classes.

A variety of field trips to plays and concerts, including the Stanford Reperatory Theatre's "Antony and Cleopatra," and several electronic sound concerts, were taken by the Humanities classes. In addition, the Humanities classes were presented a program of poetry readings by guest speakers from the San Francisco Poetry Center. Now in its second year, the Humanities course differs from the standard English class in that literature is related to the history and culture of a certain period.

Along with this course, this year's English program included a regular four year course in English. Each year's studies included literature, reading, writing, grammar, vocabulary, and oral composition. The department taught the four grades on a spiral program, which is based on the principle that a student's previous year of English has prepared him for his next.

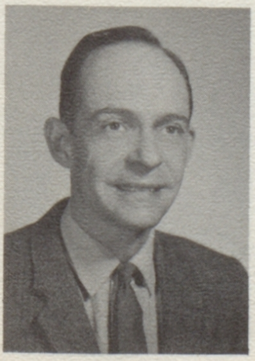

MR. J. E. SCHNEIDER

MRS. COURTNEY SMITH

MRS. JUDITH SYKES

MRS. JUDITH THOMPSON

MR. BRUCE TINGWALL

"New Math" is Taught

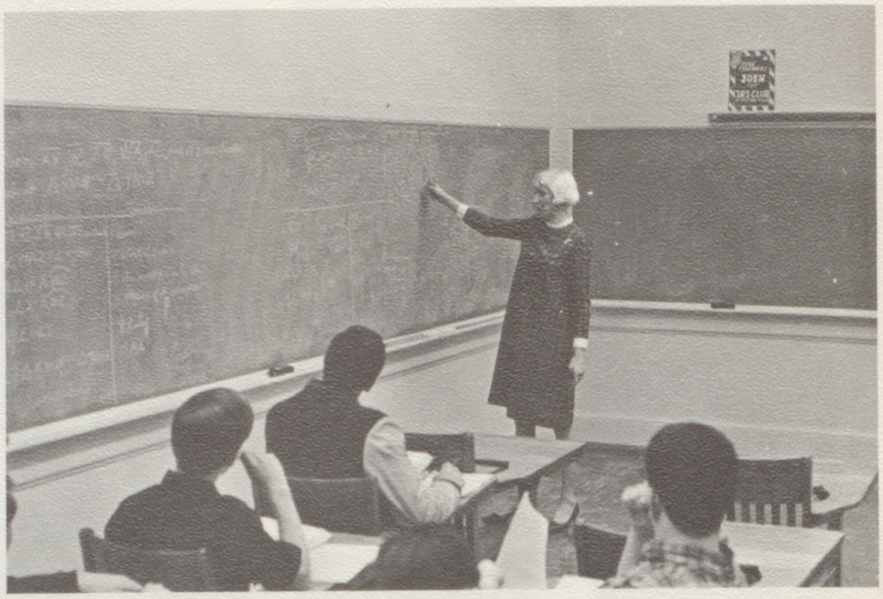

Mrs. Sally Gallagher explains boardwork to her geometry students.

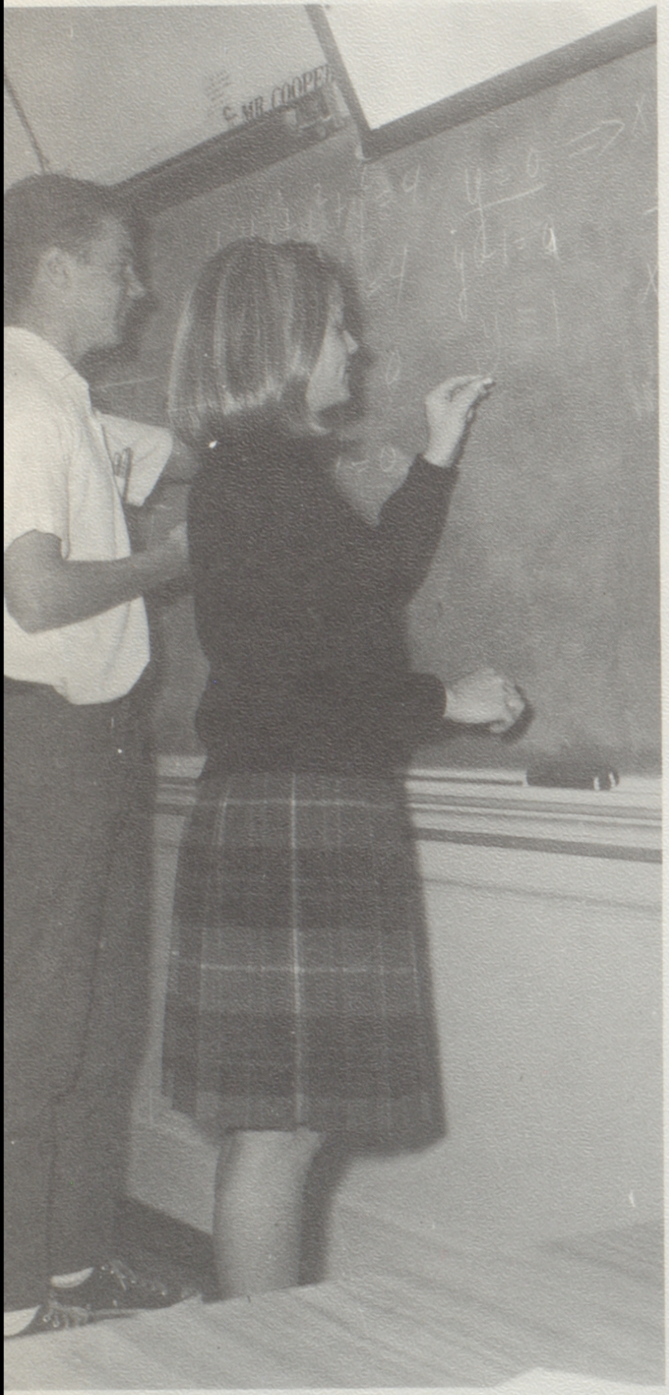

Larry Lozensky and Nancy Adams diligently work algebra problems.

Math Department activities this year included further implementation of the "new math" and participation in a national math test.

On March 9, 180 algebra, advanced algebra, and trigonometry students participated in a national math test. The test, sponsored by the Math Department, involved problems in algebra one, algebra two, geometry, and trigonometry.

The department taught math students by the "new math approach." New books, which use this concept, were used by Math AB, freshmen algebra, and trigonometry and math analysis classes.

MRS. ELEANOR MUELLER

MRS. PHYLLIS MURRAY

MR. EARL W. NETHERCUTT

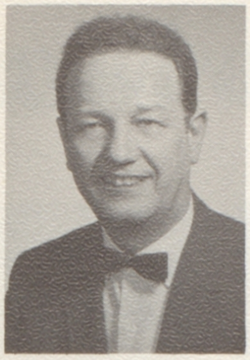

MR. JACK V. HALLOCK
Department Head

MR. ALFRED J. COOPER

MRS. SALLY GALLAGHER

MRS. JANE JENSEN

MR. ROBERT LOCHNER

MR. MICHAEL McGOVERN

Geometry requires careful drawing.

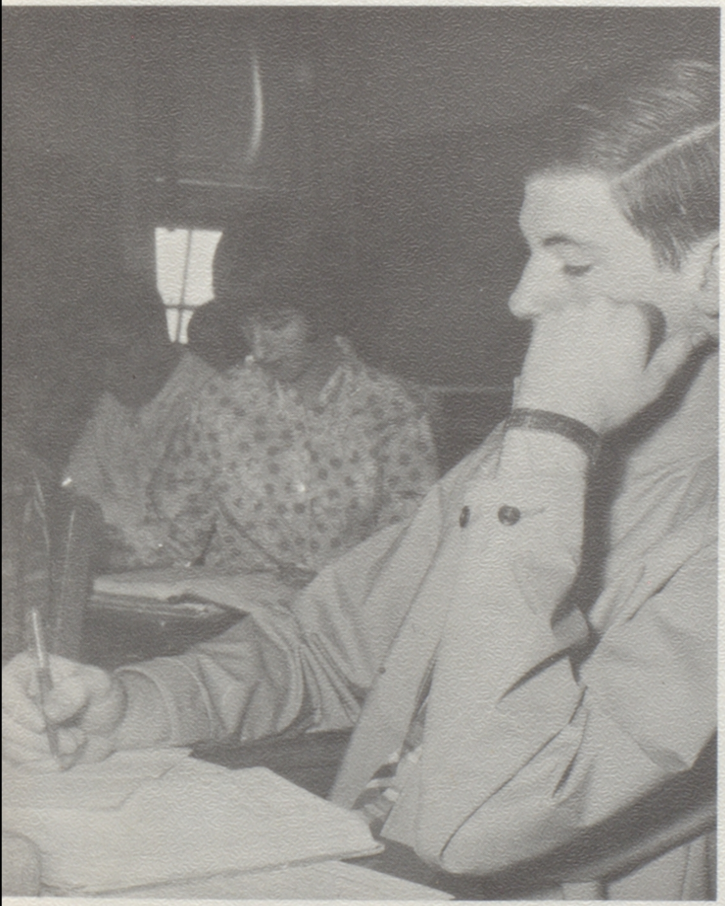

Pat Braun muses over an algebra problem.

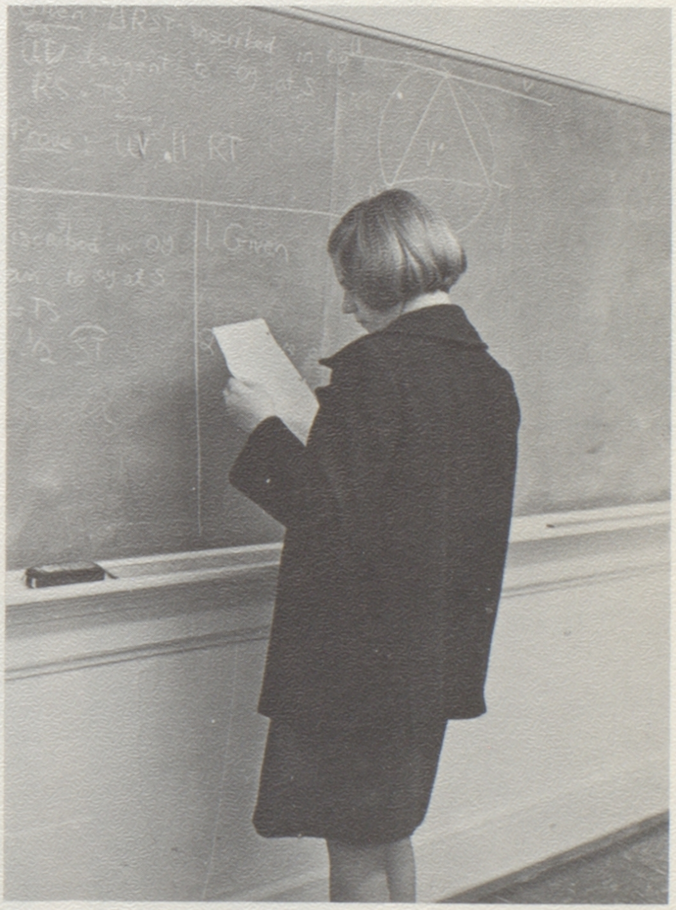

"Hmmm, now what is 'given'?" says Jane Broadbent.

A New Course

Mr. Grant Robinson and Curtis Adler find something funny in a piece of paper.

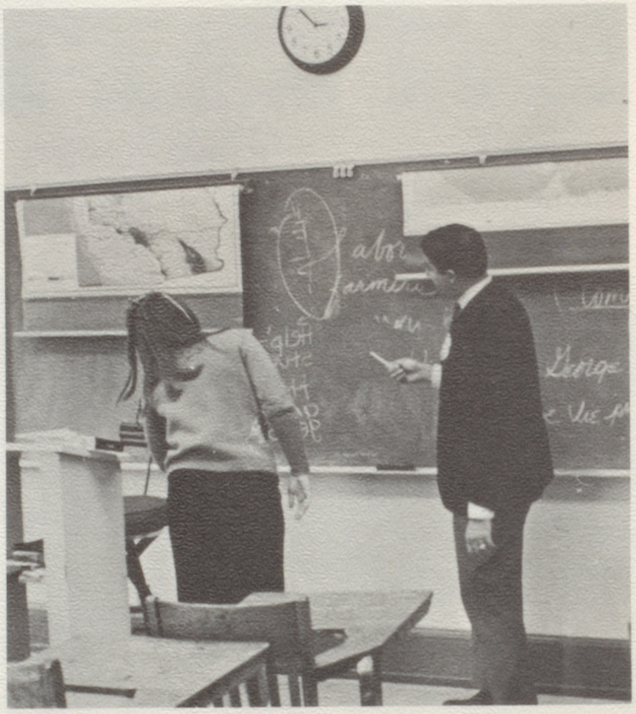

Mr. David George instructs Carolyn Marberry at the board.

MR. H. L. BILLINGS
Department Head

MISS ANITA AXT

MR. JOHN BROOKS

MRS. KATHARINE COSSETTE

Included in AHS Curriculum

MR. RICHARD K. DARE

DR. GUNTHER G. GATES

MR. DAVID GEORGE

MR. EDWARD J. McCORMACK

MR. W. G. ROBINSON

MR. DANIEL J. WAGNER

In addition to the regular history courses—California history, world history, U. S. history, and government—the history department added a new subject, current events.

A pilot course, its subject matter is the study of world events and understanding their significance. The course is open to seniors and juniors who are good readers.

Students who are enrolled in current events discuss news events, follow newscasts and read books and magazines as background material for the course. Many films are seen.

California history students performed skits depicting the gold rush in the Little Theatre. According to Mr. David George, the class plans a weekend trip to the Mother Lode country for next year.

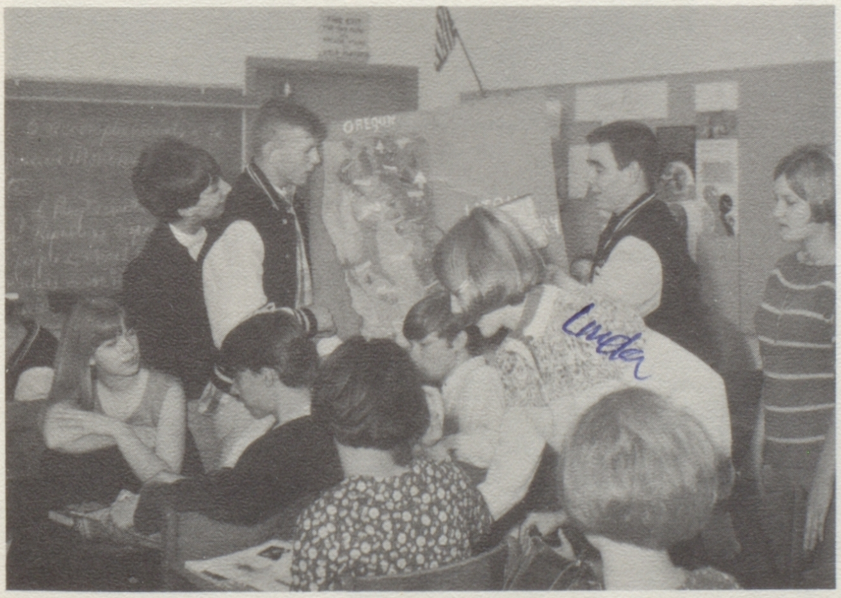
Linda

Mr. David George's California history class "discusses" a map of California.

Department Offers

MR. ROBERT
BERGES
Department Head

MR. LEROY
BERNADOU

MRS. JEAN
BRAUN

MRS. EMILY
COKE

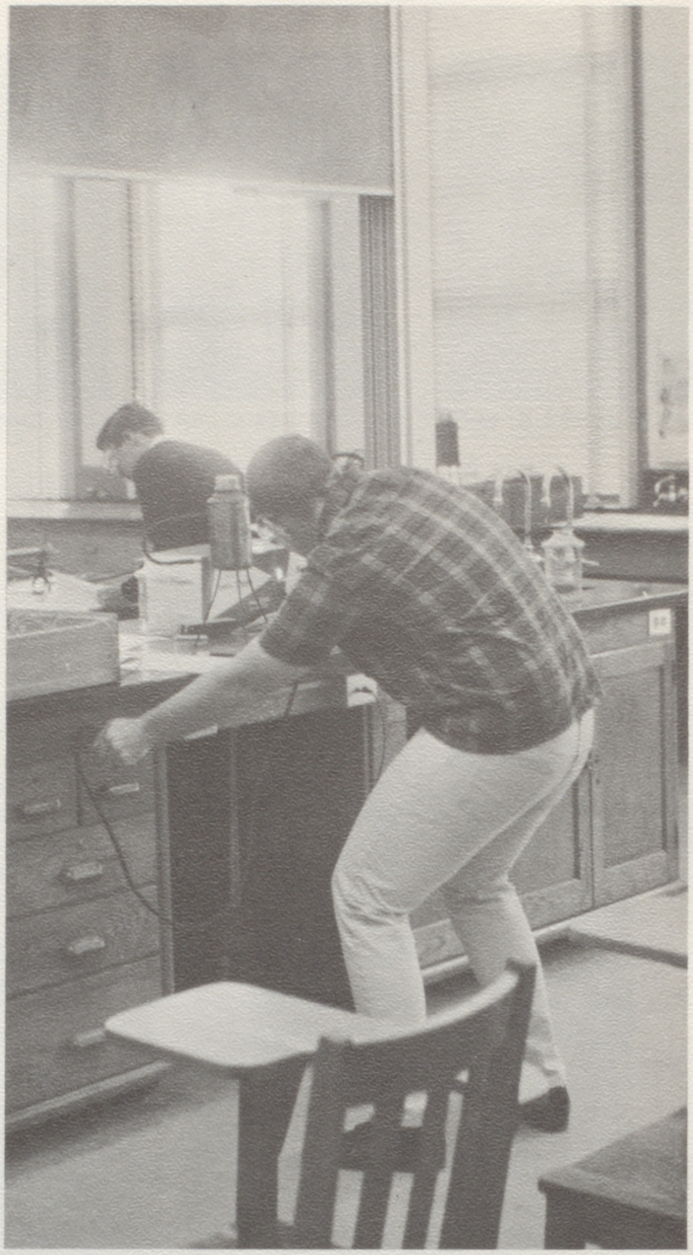

Charles Quinn prepares to start a physics experiment.

Biology requires concentration.

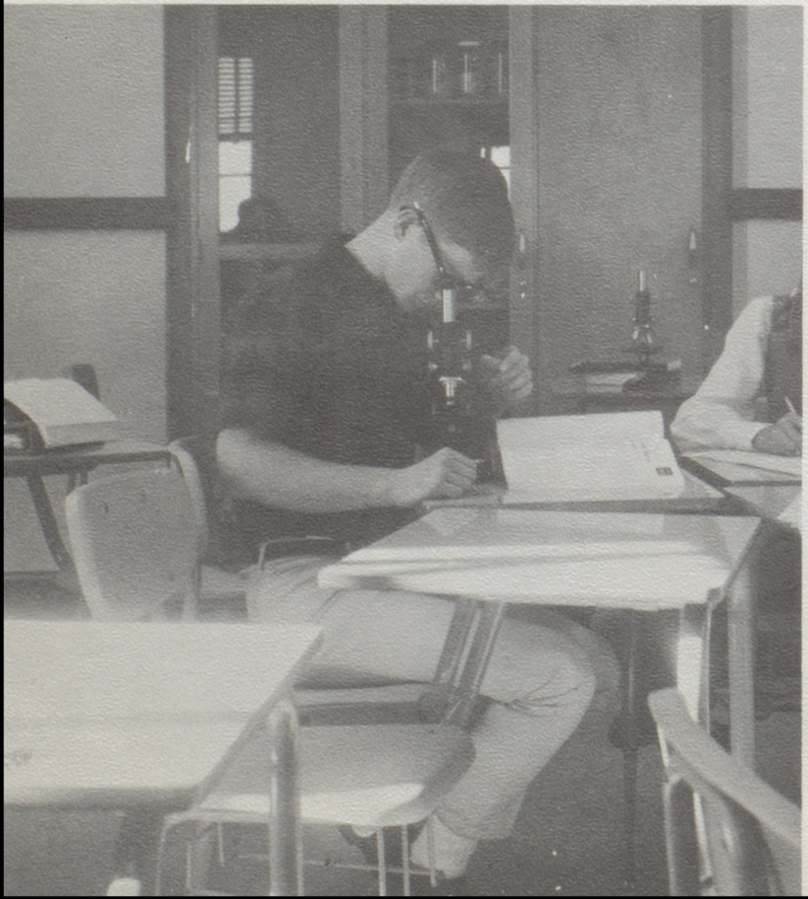

Many Trips to Students

Science students went on many trips planned by the department.

Earth and General Science students were given the opportunity to see the Lick Observatory at Mt. Hamilton. The observatory, which is operated by the University of California, enabled students to see the moon through a twelve-inch refractor and Saturn through a thirty-six-inch refractor.

In December, science students went to the San Francisco Bay Model. Here, students were able to see an actual model operated by the Army Corps of Engineers.

In addition to the above trips, science students toured the Oakland Weather Station. Weather instruments and weather reports from foreign countries were seen and heard by students.

Chemistry students were invited by the department to go to the International Science Fair in San Francisco. Students saw science exhibits and heard Dr. Glenn T. Seaborg, Nobel Prize winner, speak.

Another trip taken by chemistry students was an excursion to the C and H Sugar Refinery. The students, invited by the chemistry club, saw a film at the refinery and also toured the plant.

Chemistry students had the opportunity to attend a series of special lectures in physics, chemistry and biology at the Lawrence Hall of Science at the University of California. The lectures, titled "The Science of Musical Sounds," "Energetic and Sleepy Molecules," and "The Biology of Space" were presented by the University faculty members.

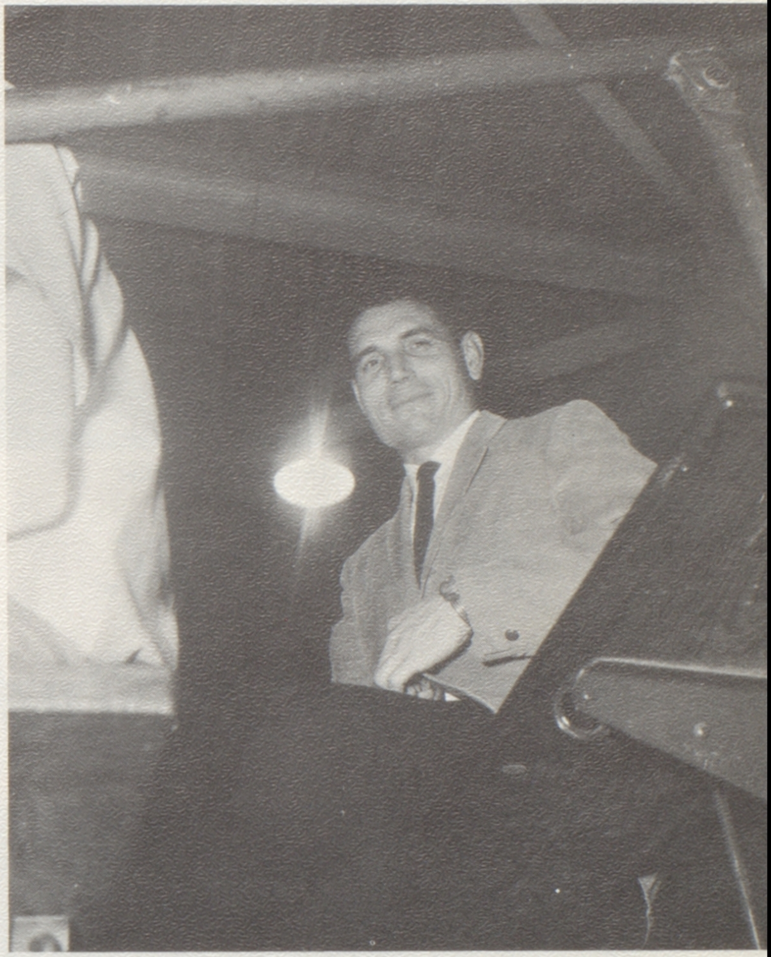

Mr. John McMillon sports a smile at an AHS basketball game.

MRS. EDNA CUNDIFF

MR. DAVID FAIRFIELD

MR. DALE FREDGREN

MR. VERNON LOWRY

MR. JOHN McMILLON

Roberta Green and Linda Maze practice.

Fine Arts students participated in a variety of activities this year.

The Art Department has a four-year program to provide variety for the art students. First-year art students are taught the basic fundamentals of art while second and third year students are concerned with working in the third dimension and in learning to work in commercial art. The advanced art students work as they choose in a studio atmosphere art class.

Students interested in music are provided with a variety of courses at Alameda High in which to further their interests.

Under the direction of Mrs. Carol Cederleaf, student voices are trained in Girls' Glee, Concert Chorale, Choir and Vocal Ensemble.

With the addition of wind and percussion instruments, the orchestra played at the Senior Play, All School Play, Pops Concert and Graduation. Through daily practice and technical study, the students improved their skills in performance.

The Advanced Band entertained at football games and student body meetings this year. The students gained an appreciation for music through their playing, and they also found that performing was an important outlet.

The stage band is composed of members of the advanced band with the exception of a few. They meet twice a week during "O" period. The fifteen members played dance music with some historical aspects.

Music Dept. Performs at Student Body Meetings

MRS. CAROL CEDERLEAF

MR. CARLTON HANSON

MRS. EDNA REICHMUTH

MR. LLOYD SISLER

MR. DOMINICK VINCIGUERRA

MRS. INEZ WHITTON

Students Write, Act, Eat and See

MRS. JAN DAILY

MRS. LILLIAN DANNENBERG

MR. CARLOS GAMBOA

MRS. MARGARET HENRY

MRS. IRENE MACDONALD

MR. DEMOPHILE RATEAVER

This year, the Foreign Language Department extended its use of electrical equipment in the classroom. Records and tape recordings, as well as books, were purchased with National Defense Education funds.

Following a tradition established last year, the 3B Spanish class published its own newspaper, **La Isla De Oro** put out entirely by the students.

Other interesting activities sponsored by the department included, "Rinse That Blood Off My Toga," a short play performed at a Latin Club meeting, and a French Club field trip to San Francisco to dinner at "Des Alpes" and a performance of Moliere's "Tartuffe" by the American Conservatory Theater.

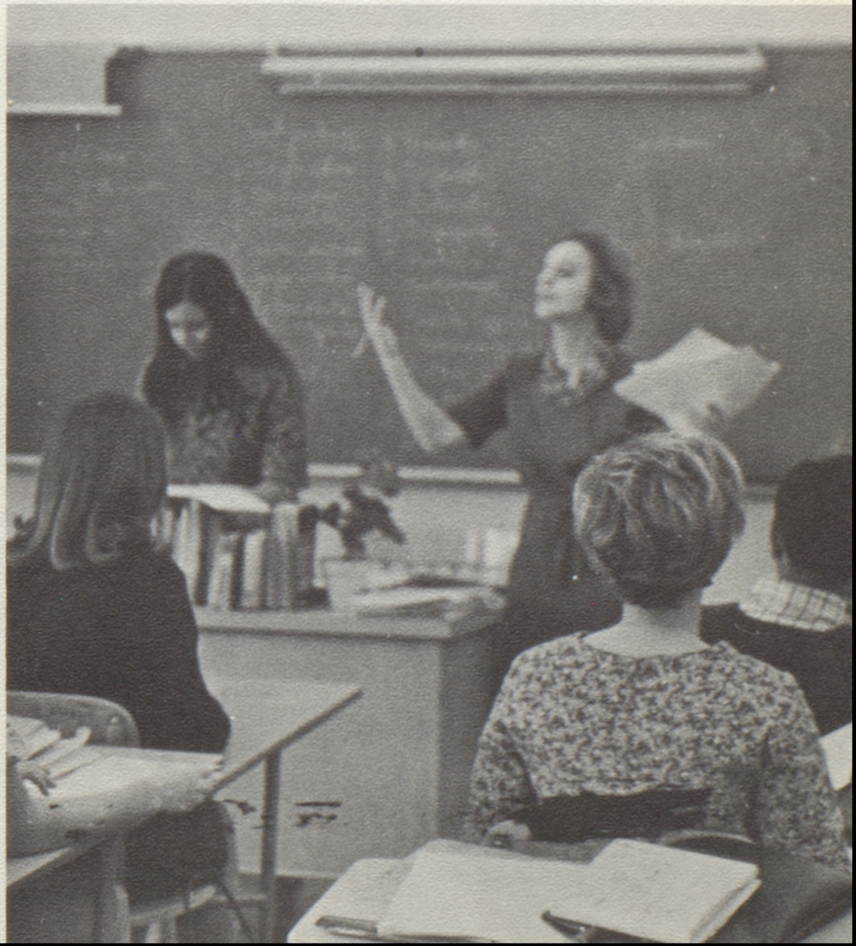
"Now, muchachos!"

Physical Education

MRS. JULIE BLUNDEN

MISS CLAIRE CARLSON

MISS MARY CURRY

MISS ARLENE HOSHI

Not pictured: MISS DIANE DAVIS

The Physical Education Departments this year added more activities to the program.

New courses in Girls' P.E. included a modern dance symposium and a rifle class for the Girls' Athletic Association. Modern dance was instituted as a required subject for sophomore girls.

There was also more emphasis on co-educational activities, including volleyball and badminton.

A weight-lifting program was started in the Boys' P.E. Department. New gymnastics equipment has been added to the gym, including parallel bars, two new peg boards and a jump and reach board.

Miss Mary Curry instructs her class in baseball.

Departments Add New Activities

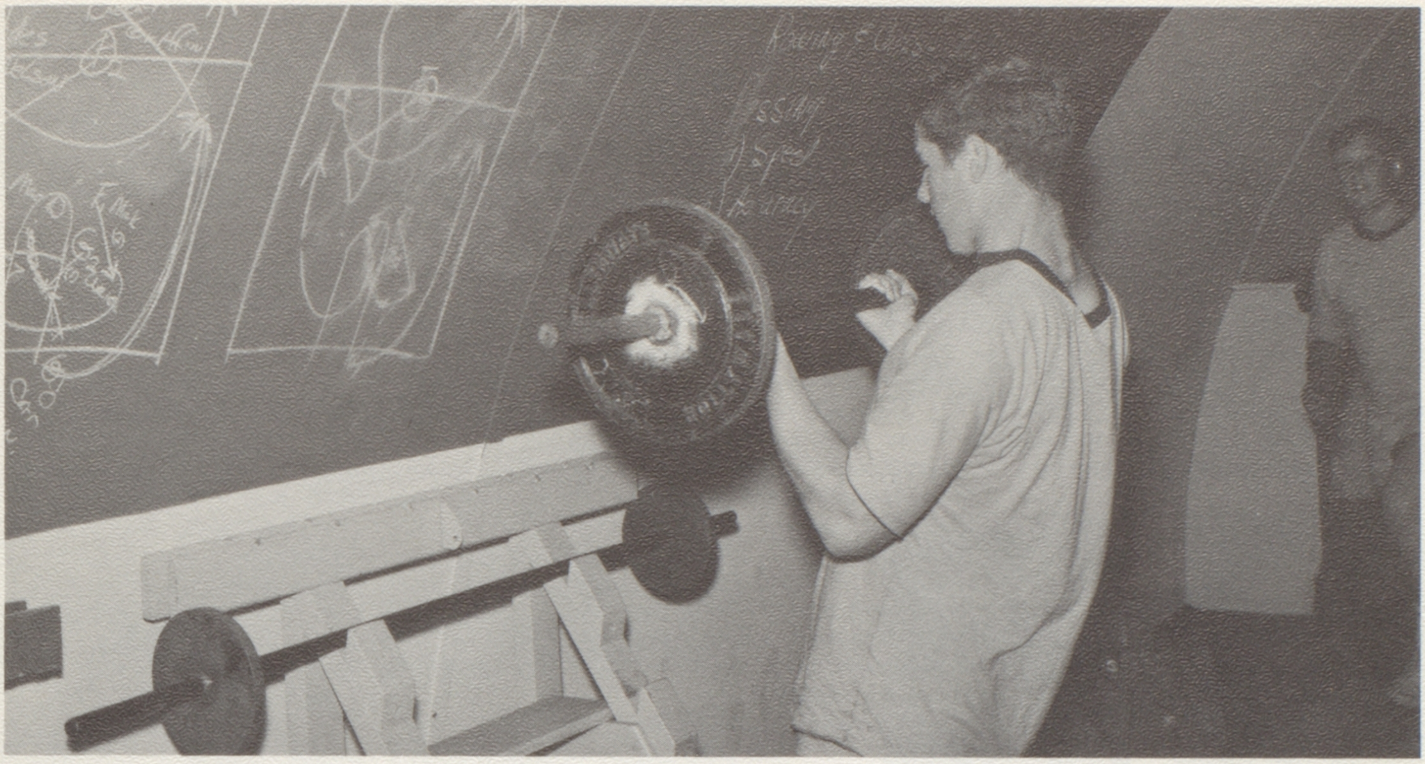

Weight training is an important new program that was added this year.

Robert Rodd and Bob Ward find another class interesting.

MR. DENNIS HENNESSEE

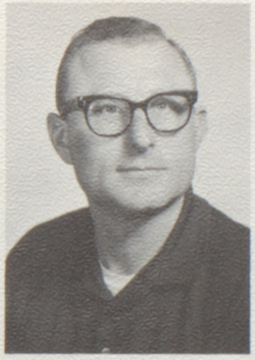

MR. FORREST KLEIN
Department Head

MR. DAVID KRACL

MR. MARVIN PEARSON

MR. LELAND STANFORD

MR. BILL THOMPSON

Shop and Home Ec. Depts. Resum

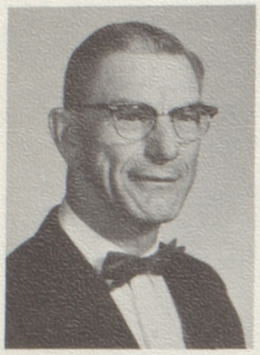

MR. CHARLES M.
SCOTT
Department Head

MR. DONALD
HOWELL

MR. CHARLES
LINVILLE

MR. DAVID
LYNCH

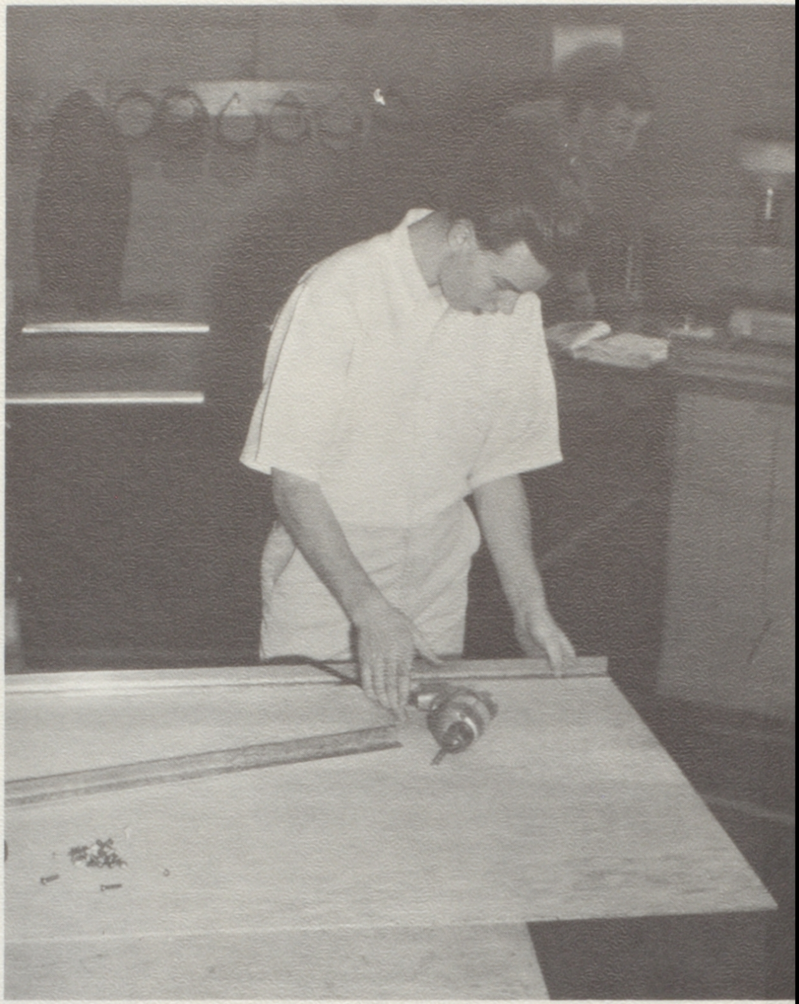

Harlan Ogle works on one of his woodshop projects.

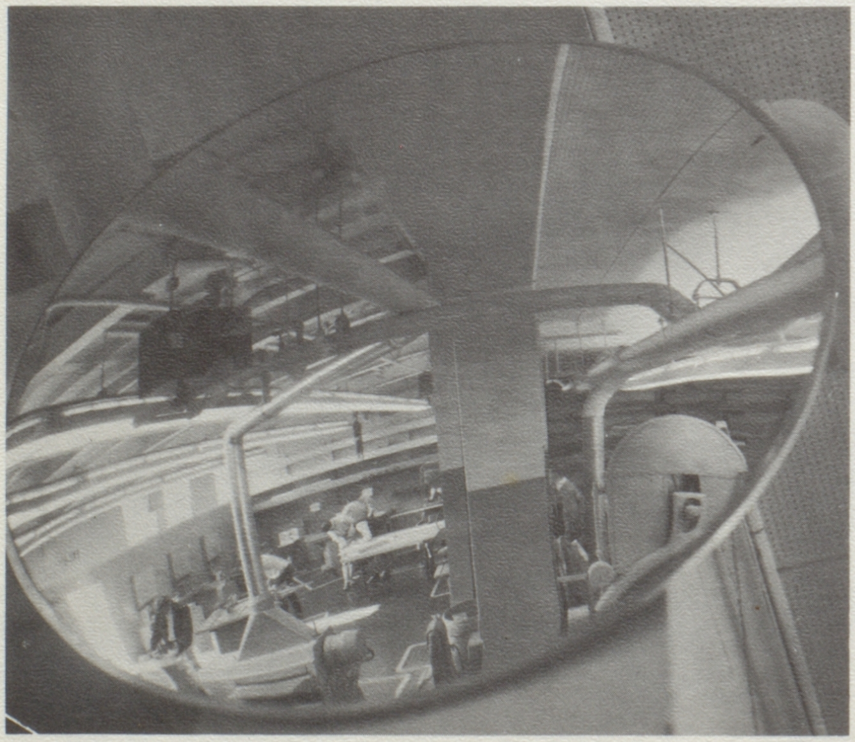

A shop class as seen from a mirror.

MR. E. S.
MASSOTTY

MR. THOMAS
MUNRO

Old Programs, Continue New

MRS. BETTY TILLOTSON

MRS. RITA THOMPSON

With the rennovation of the Science Building completed, the Home Economics and Industrial Arts Departments were able to offer classes which had been discontinued during remodeling as well as continue several new courses begun last year.

Home Economics was able to resume its classes in beginning and advanced foods. Continuing in its second year was the home management course, which included studies in dating, family relationships, and child care.

As in the past, the beginning and advanced clothing classes modeled their sewn projects for the Spring Girls' Association Fashion Show. Additional clothing projects were modeled at the Senior Mother-Daughter Tea.

Industrial Arts offered technical math, also instituted last year. This subject is taught in collaboration with the Math Department.

Although the department lost several hundred square feet due to the remodeling of the Science Building last year, it was fortunate to have received various types of new equipment, including a helioarc welder, a new hoist for auto shop, and several electrical hand tools.

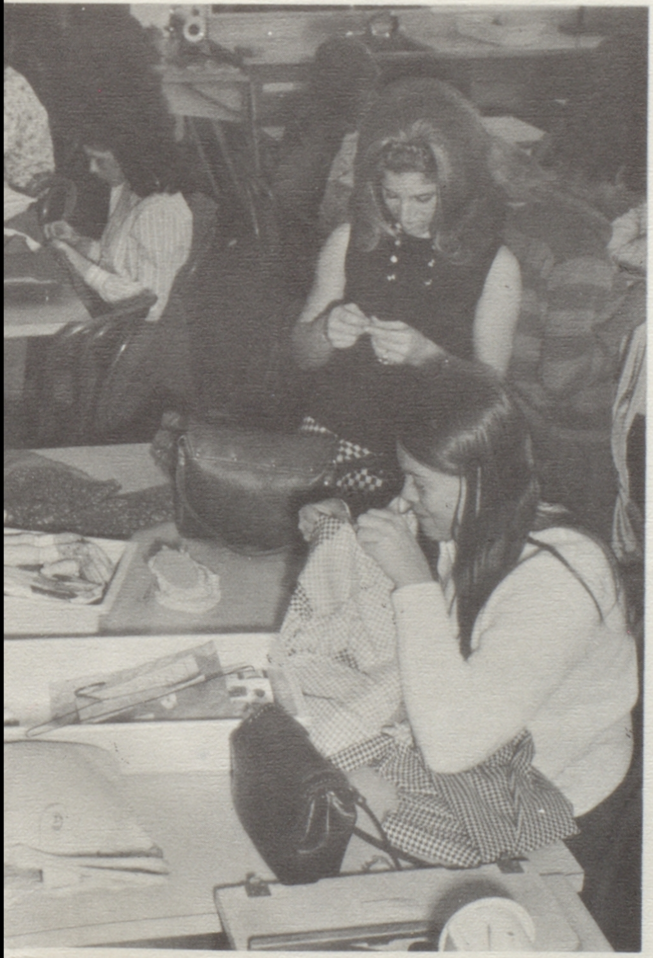

Sewing is not all serious.

Sandra Townley, Vicki Reichoff, Rikki Owens, and Georgene Rasmussosen work on their fall sewing projects.

Business Gets New Machines

Mr. Van Sickle tests his students on the key punches.

This year, the Business Department acquired new equipment for the classroom.

A multi-channel-dictation lab was obtained through federal funds; this lab enables the student to use the speed of dictation that he chooses from four different channels.

The Vocational Education Act provided Alameda High with twenty electric typewriters as well as twenty key punches that can be attached to the typewriters.

MISS MARY LOU COFFEY

MR. HOWARD FEE

MRS. PENELOPE MADISON

MRS. JEAN NOLAN

MRS. SARA PATTY
Department Chairman

MRS. JOSEPHINE
VAN OGTROP

MR. CECIL VAN SICKLE

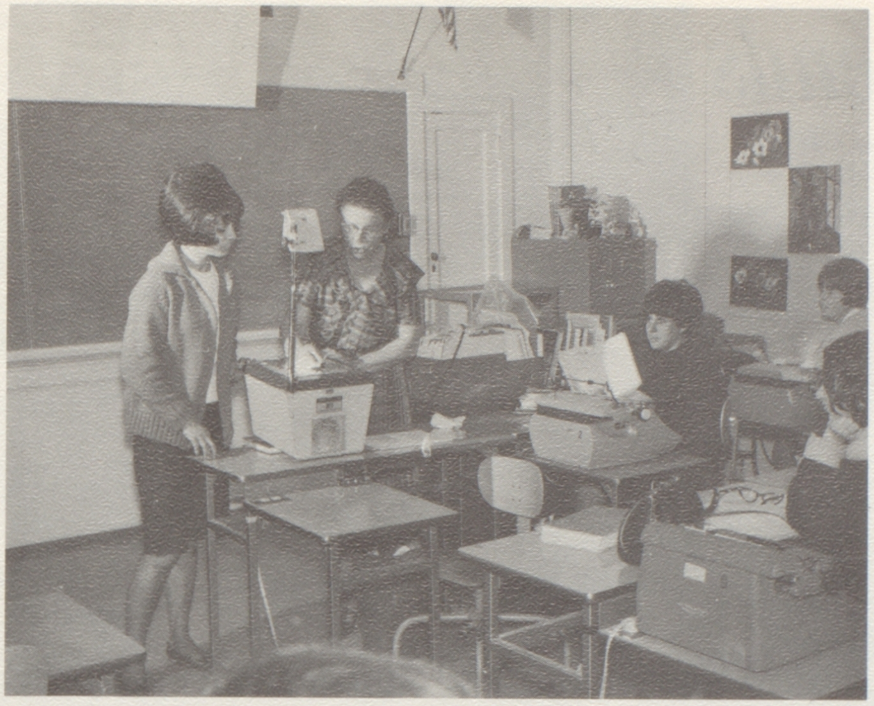

Mrs. Van Ogtrop is always ready to help her students.

Retiring Teacher Is Honored

Retiring this year is Mrs. Josephine Van Ogtrop, who has been with the Alameda Unified School District since 1932. In that time, she has taught in continuation schools and commercial subjects at Alameda High.

After attending the University of California, she came directly to A.H.S.

She has traveled to Europe, Mexico, Canada, and the eastern states, and is planning to extend her travel to the Orient after she has retired.

Mrs. Van Ogtrop, who lives with her husband in Walnut Creek, has three grown daughters. She is looking forward to being more active with her husband in their dairy industry in Sacramento County.

The **Acorn** staff and A.H.S. student body extend our best wishes and a vote of thanks for her years of service to Alameda students.

Mrs. Van Ogtrop flashes a smile while correcting papers.

CSF Attends Regional Conference

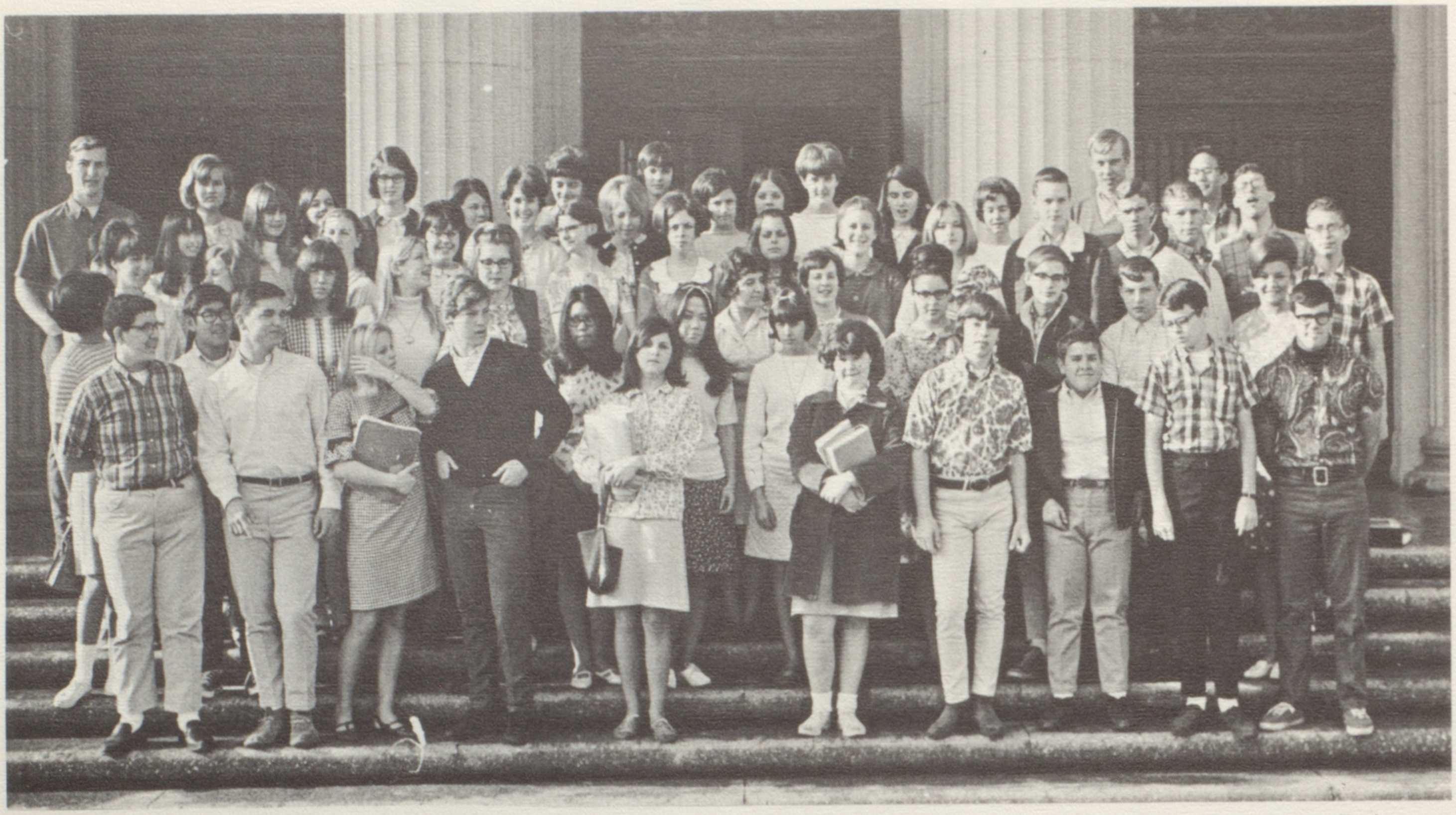

Members of the California Scholarship Federation included: ROW I, left to right—Ed Jaber, Barry Murphy, Shirley Schacht, Gary Dettmer, Pam Cooke, Virginia Johnson, unidentifiable, unidentifiable, unidentifiable, Bob Ward; ROW 2—Kay Wong, Thomas Okamoto, unidentifiable, Eileen Anderson, unidentifiable, Cecile Robinson, David Linkhart, unidentifiable, Arlette Poland; ROW 3—Betsy Smith, Sue Lippi, unidentifiable, Sue Huston, unidentifiable, Linda Zucconi, Lauri Neumann; ROW 4—unidentifiable, unidentifiable, unidentifiable, Donna Getz, Laurie Taylor, unidentifiable, Carmen Hall, Jane Broadbent, Jan Paden, unidentifiable, unientifiable, Tom Barni, Bob Meadows, unidentifiable; ROW 5—Ken Petranek, unidentifiable, unidentifiable, unidentifiable, unidentifiable, Carolyn Corn, Sandy Schwartz, Vickie Wake, Peggy Oliver, Mary Umland, Sydney Kapchan, Carol Roberts, Kathy McGuire, Pam Malle, Donna Paulson, Larry Lozensky, Bill Tom.

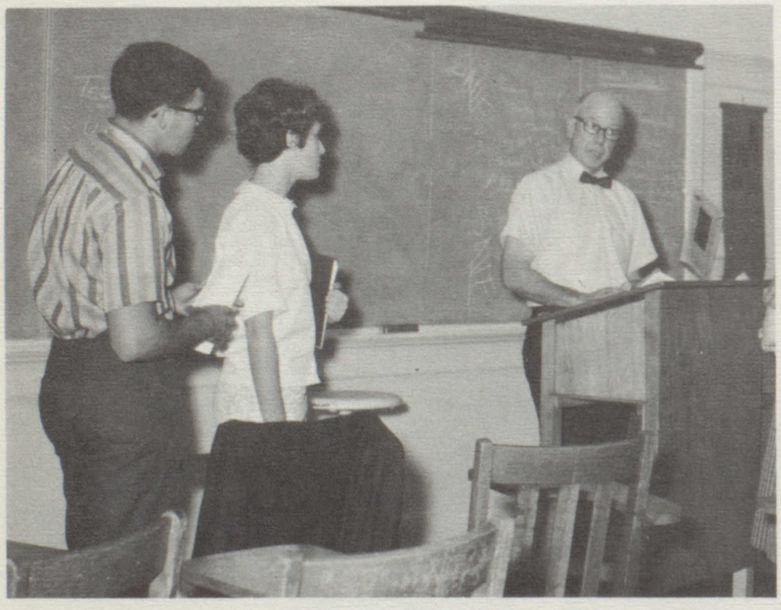

Bob Ward and Sandy Schwartz listen as an admissions officer from the University of California speaks to the members.

California Scholarship Federation members have had a year of varied activities.

At meetings, two men from SYNANON spoke to the members about the difficulties of rehabilitating alcoholics and addicts, and an admissions officer from the University of California discussed college entrance problems.

With funds from a candy sale, the club made its annual donation to the American Field Service and a special donation to SYNANON.

The main purpose of the club is tutoring; last year over seventy students were helped by CSF members, who must have at least three A's and two B's in academic subjects preceding the semester of membership.

On April 15 some members attended the CSF Regional Conference in Palo Alto. The general theme was, "The Rate of the Individual in a Mass Society."

President Tom Barni (above podium) attempts to conduct a meeting of the Star & Key.

This year the Star and Key Club formed a committee to look into the possibility of offering a scholarship to Alameda High students. At press time the committee had recommended to award a scholarship (of approximately fifty dollars), to one or two students. However no final decision was made.

The club attended a picnic in Roberts Park on May 19 and held a money-raising auction of student "Slaves" during Homecoming Week.

Star & Key Studies Scholarship Offering

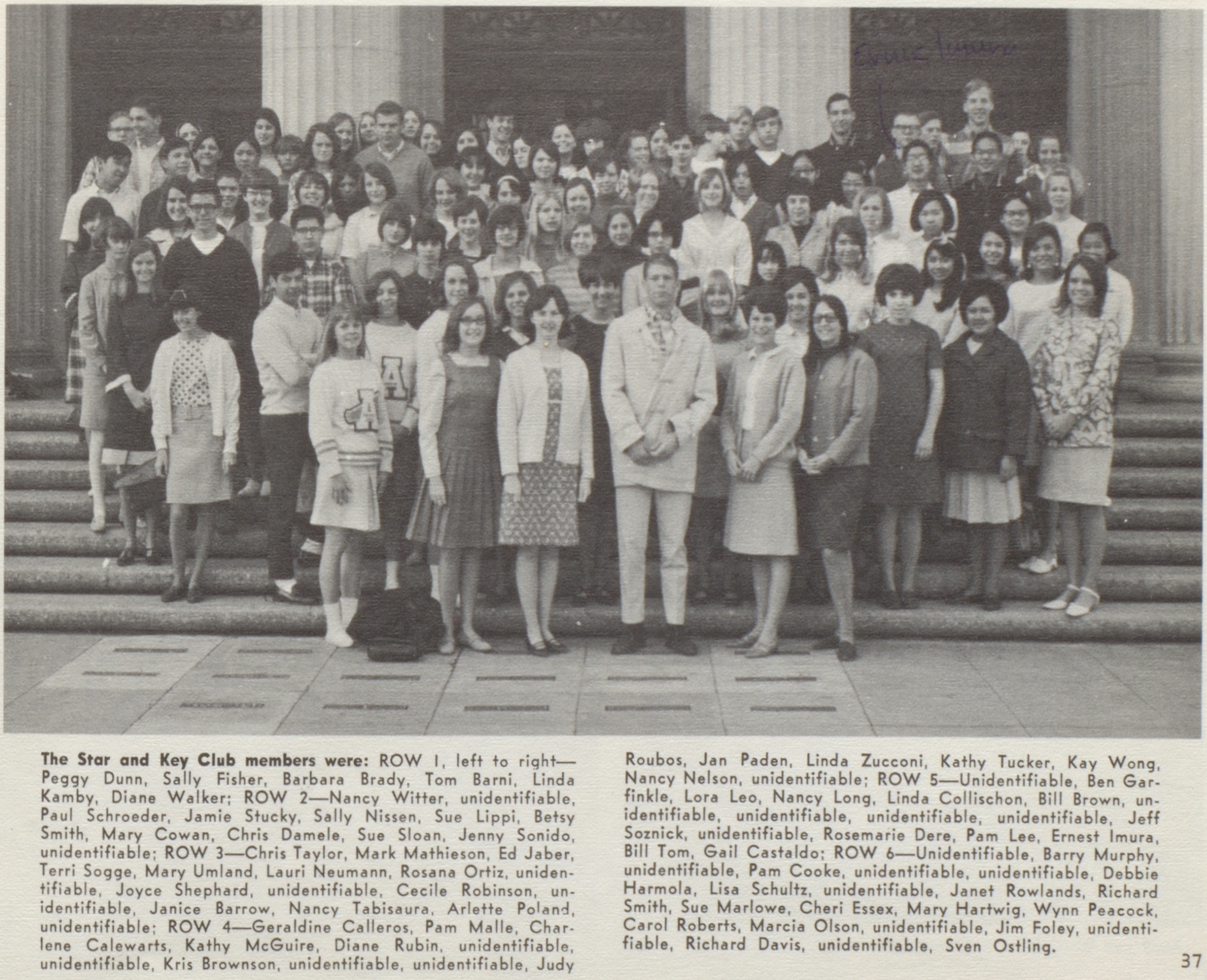

The Star and Key Club members were: ROW 1, left to right—Peggy Dunn, Sally Fisher, Barbara Brady, Tom Barni, Linda Kamby, Diane Walker; ROW 2—Nancy Witter, unidentifiable, Paul Schroeder, Jamie Stucky, Sally Nissen, Sue Lippi, Betsy Smith, Mary Cowan, Chris Damele, Sue Sloan, Jenny Sonido, unidentifiable; ROW 3—Chris Taylor, Mark Mathieson, Ed Jaber, Terri Sogge, Mary Umland, Lauri Neumann, Rosana Ortiz, unidentifiable, Joyce Shephard, unidentifiable, Cecile Robinson, unidentifiable, Janice Barrow, Nancy Tabisaura, Arlette Poland, unidentifiable; ROW 4—Geraldine Calleros, Pam Malle, Charlene Calewarts, Kathy McGuire, Diane Rubin, unidentifiable, unidentifiable, Kris Brownson, unidentifiable, unidentifiable, Judy Roubos, Jan Paden, Linda Zucconi, Kathy Tucker, Kay Wong, Nancy Nelson, unidentifiable; ROW 5—Unidentifiable, Ben Garfinkle, Lora Leo, Nancy Long, Linda Collischon, Bill Brown, unidentifiable, unidentifiable, unidentifiable, unidentifiable, Jeff Soznick, unidentifiable, Rosemarie Dere, Pam Lee, Ernest Imura, Bill Tom, Gail Castaldo; ROW 6—Unidentifiable, Barry Murphy, unidentifiable, Pam Cooke, unidentifiable, unidentifiable, Debbie Harmola, Lisa Schultz, unidentifiable, Janet Rowlands, Richard Smith, Sue Marlowe, Cheri Essex, Mary Hartwig, Wynn Peacock, Carol Roberts, Marcia Olson, unidentifiable, Jim Foley, unidentifiable, Richard Davis, unidentifiable, Sven Ostling.

AHS Students Receive Many Awards

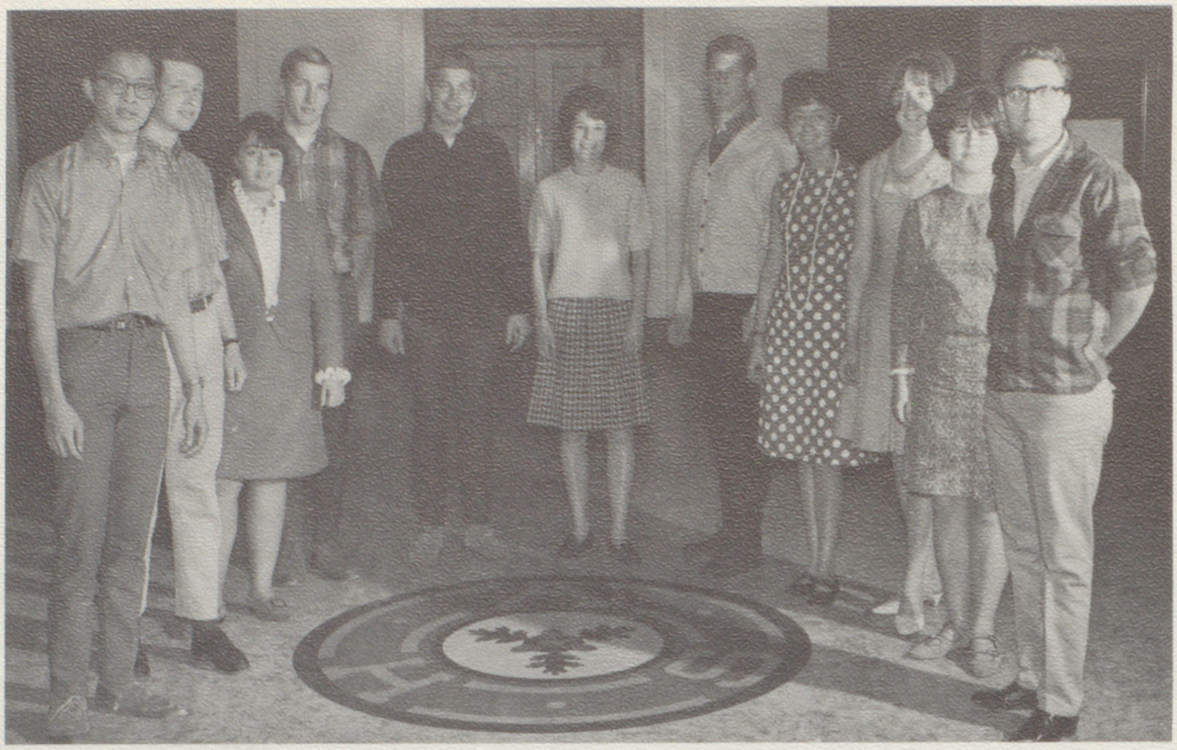

Bank of America Certificate Award winners were: left to right, Ernest Wong, Dana Hootman, Sidney Miland, Kenneth Petranek, Anthony Martin, Linda Kamby, Thomas Barni, Pearl Calleros, Jo Ann Duthler, Carol Houchins and Kenneth Ellison.

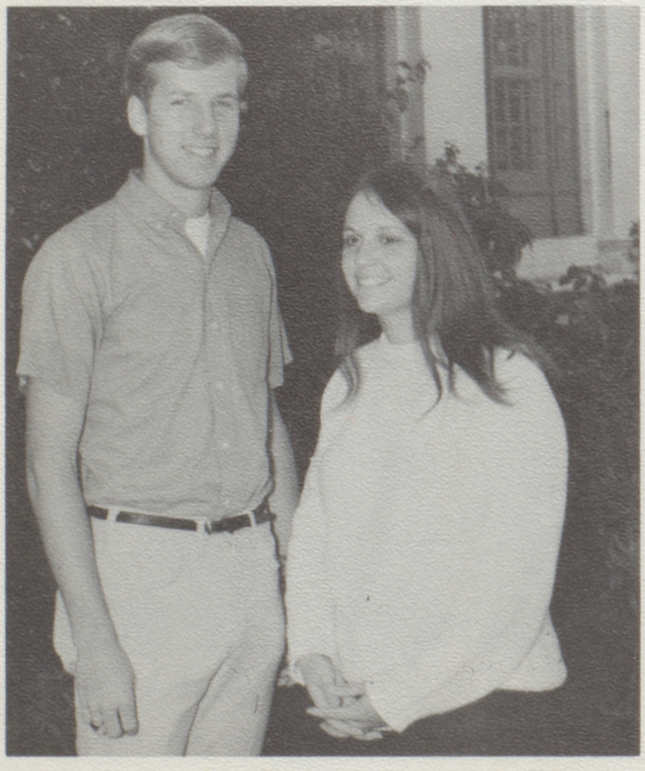

Boys' and Girls' State Representatives were: Sven Ostling and Diane Warner.

Straight A Students for the Fall Semester were, left to right: ROW 1—Peggy Oliver, Linda Reitsmeier, Tommy Hui; ROW 2—Donna Paulsen, Betsy Smith, Denise Mauldin. ROW 3—Larry Lozensky, Carol Vander Roest, Vicki Wake, Carolyn Corn. Missing from the picture are Curt Brohard, Woodruff Minor, Thomas Okamoto, and Richard Sabatini.

Throughout the past year many students received special honors.

Four Alameda High seniors received Bank of America plaques: Woody Minor, science and mathematics; Kay Wong, fine arts; Diane Warner, liberal arts; and Darlene Fravel, vocational arts fields. Students were selected on the basis of school grades and activities. After being selected for high school competition, the award-winning students went on to district and regional competition.

At press time, Kay Wong and Diane Warner were awarded first and Woody Minor was awarded a third in their respective fields in the district competition.

Eleven other seniors were awarded certificates in many fields in the Bank of America Competition. They were selected by the Bank of America Competition Judging Committee.

Dawn Reed, as the recipient of the Daughters of the American Revolution Award, was given a certificate and pin for her good citizenship in school and community. She was selected by the faculty, counselors, and administrators of AHS. Dawn was also given the opportunity to take a state test, which selects one girl for a D.A.R. state award.

Chuck Dillard, as the recipient of the Christian Athletic Award, received a $300 scholarship and attended a one-week conference at Southern Oregon College in Ashland, Oregon. This award is sponsored by the Kiwanis Club.

Boys' and Girls' State honors, sponsored by the American Legion Auxiliary, were awarded to Sven Ostling and Diane Warner. Sven attended the Boys' State Conference at Sacramento and Diane went to the Girls' State Conference at the University of California at Davis. Both were chosen from top students who excel in scholastic and leadership ability in their class. Counselors and administrators made the selections.

For the fall semester, 14 students received recognition for achieving all A's in their subjects.

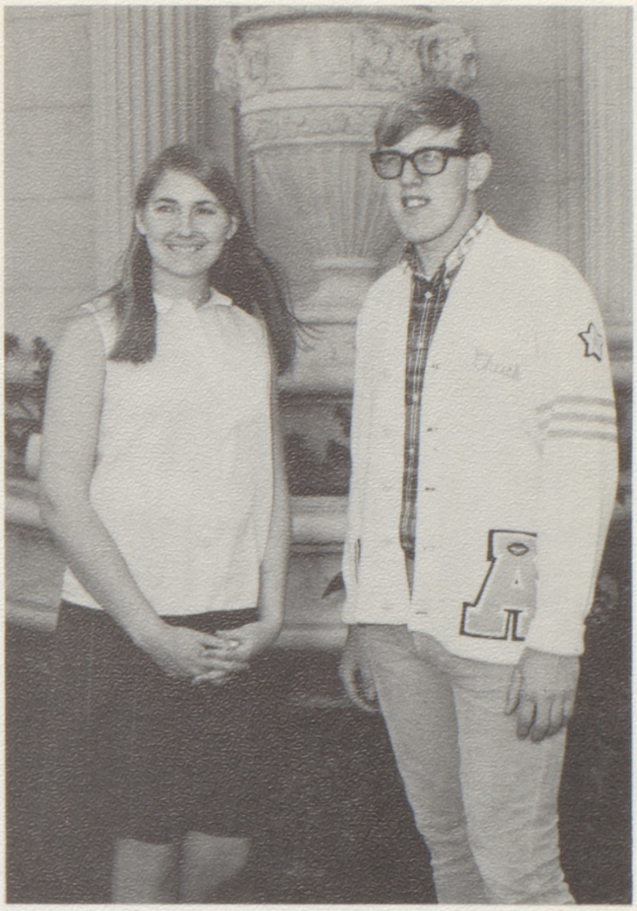

Daughters of the American Revolution Award winner was Dawn Reed and the Christian Athletic Award winner was Chuck Dillard.

Bank of America Plaque winners are, left to right: Darlene Fravel, vocational arts; Woodruff Minor, science and mathematics; Diane Warner, liberal arts; and Kay Wong, fine arts.

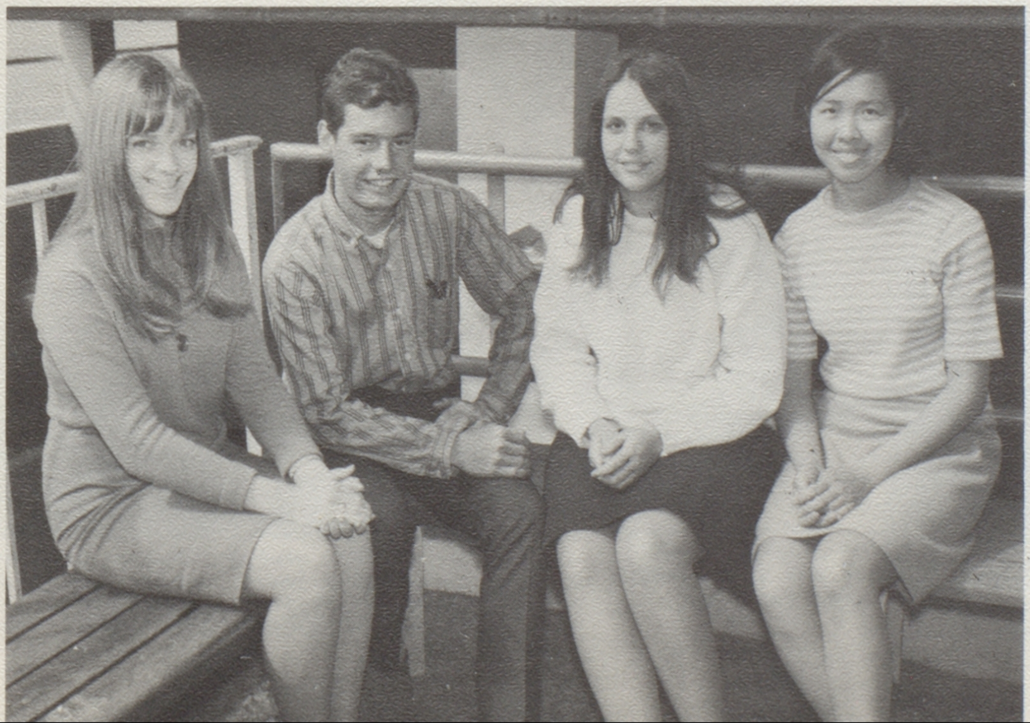

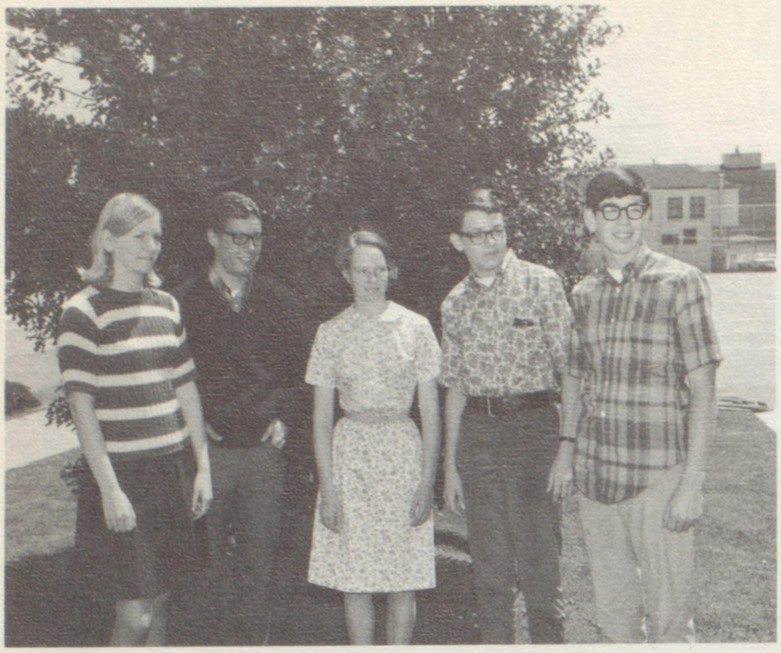

English—(left to right) Heather MacKenzie, senior; Woody Minor, all around; Denise Mauldin, junior; Eric Riggel, freshman; Dan Shea, sophomore.

Fine Arts—(left to right) Sandra Triplett, vocal; Gary Dettmer, most promising drama underclassman; Michele Miland, orchestra; Jay Martin, drama; Sandy Laughlin, pottery; Sven Ostling, band; Celeste McGinnis, art.

Outstanding Students Are

Math—Jack Wong, junior; Carolyn Corn, sophomore. Missing from picture are Ernie Wong, senior; Steve Louis, freshman.

Foreign Language—Richard Davis, Latin; Pearl Calleros, Spanish; Woody Minor, French.

Honored

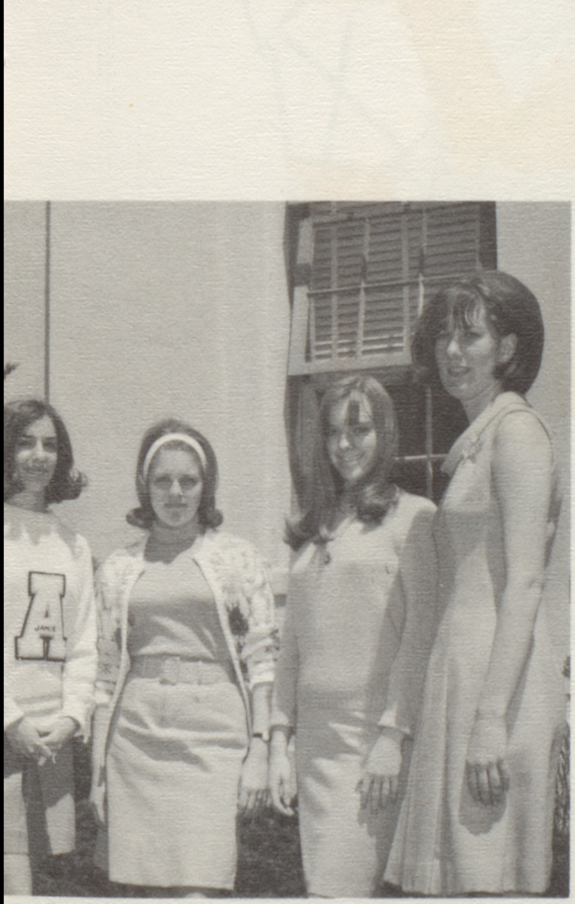

Business—(left to right): Kathleen McGuire, accounting; Jamie Stucky, second year typing; Deborah Recknor, first year typing; Darlene Fravel, secretarial; JoAnnel Duthler, business education.

Science—(Top picture, left to right), ROW 1—Steve De Luchi, general science; Bruce Berger, chemistry. ROW 2—Woody Minor, physics; Jane Fields, physiology; Eric Weir, biology, Laurie Taylor, physiology; Nancy Adams, physiology. Missing from picture is Dave March, general science. **Industrial Arts and Homemaking**—(Bottom picture, left to right), ROW 1—Christine Jessup, homemaking; Ginger Souza, advanced clothing; Janice Foss, advanced foods. ROW 2—Lionel Ricio, crafts shop; John Barbour, wood shop; James Olson, machine shop; Cliff Quiaks, wood shop.

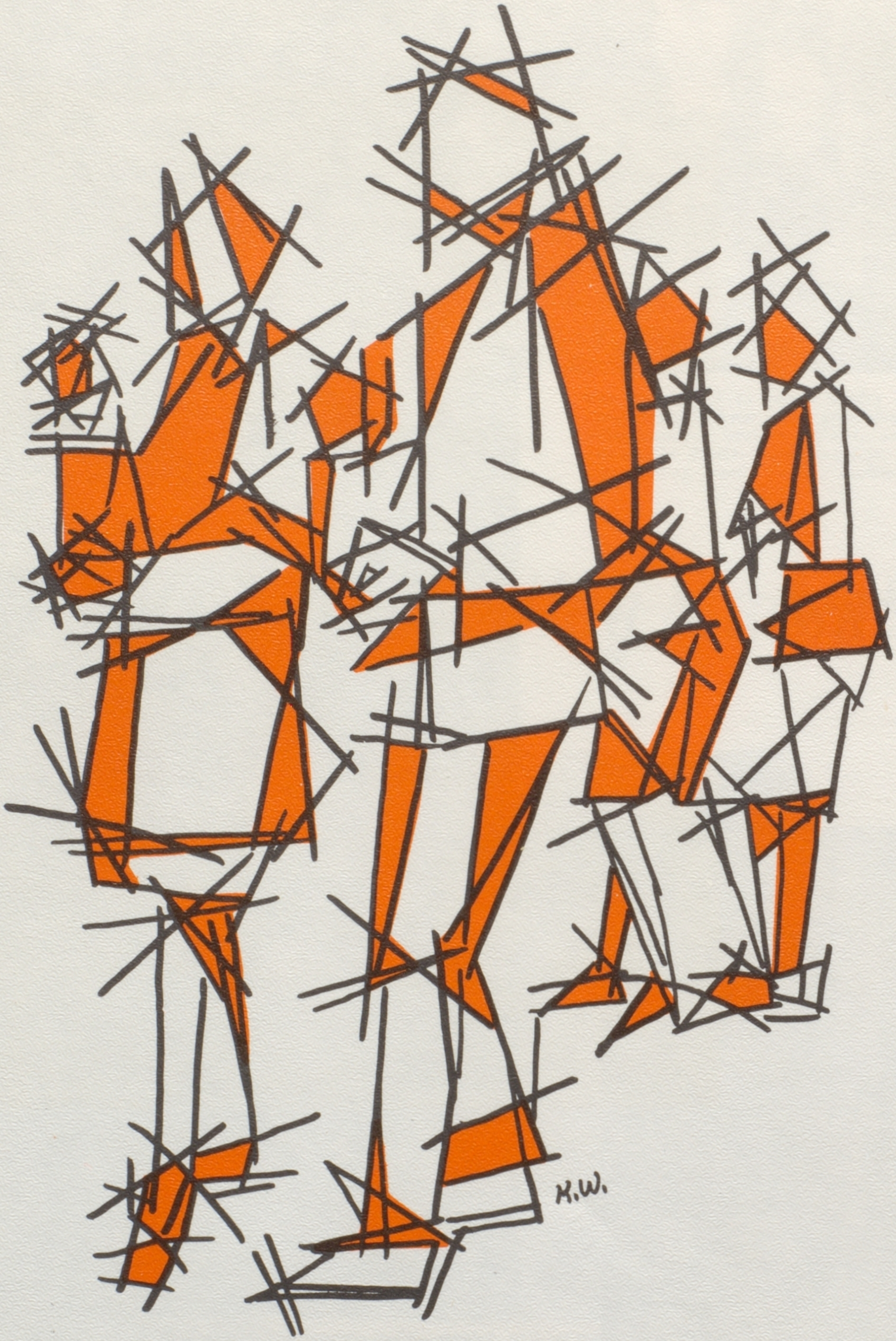
K.W.

STUDENT LIFE

Barbara DeSimone, Pam Dunn and Chris Speier take a lunch break in the cafeteria.

Student Body Officers Promote

Fall Student Body President Steve Bartley.

The fall student body officers were prime movers in two things during their term. One was the reviving of school spirit and the other was raising money.

They started the first Homecoming Week in the fall to arouse more spirit for the school and its teams. This was achieved by a series of contests, including "Stash the Trash," "The Wishing Well" and "Mr. Irresistable."

Money was gained for the school at the home football games where, for the first time the student body sold refreshments and received the proceeds. The bank balance was further helped by the opening dance, "Wanted," which made more money than any other dance this year.

If the fall officers made money and promoted spirit, then the spring officers spent it and promoted more spirit. Money was spent, lent or given for such things as a new score board in the gym, the model UN, the senior edition of the **Oakleaf** and **Lyceum,** a student literary magazine started this spring.

Spirit was helped along by Spirit Week, when various activities included Silence Day, Gold and White Day and Clash Day instituted to help promote spirit.

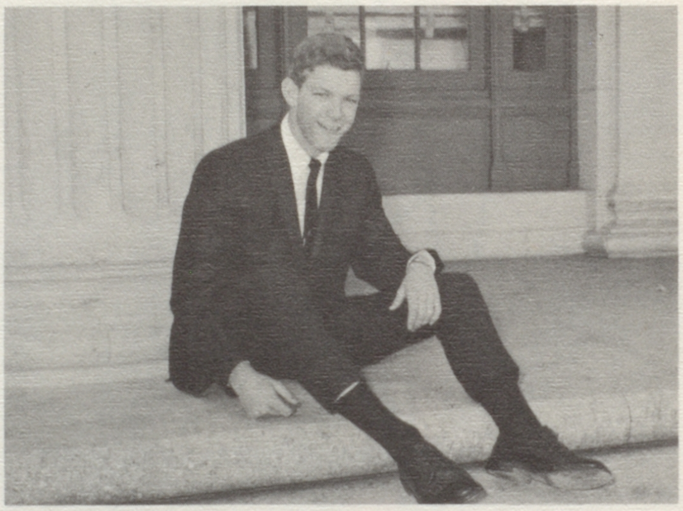

Mike Kaney, fall student body treasurer.

Vice-president and secretary for the fall were Patsy Chavez and Ermina Vinluan.

Fall Head Yell Leader Brooke Fisher.

Spirit, Begin New Projects

Spring Vice President Betsy Smith.

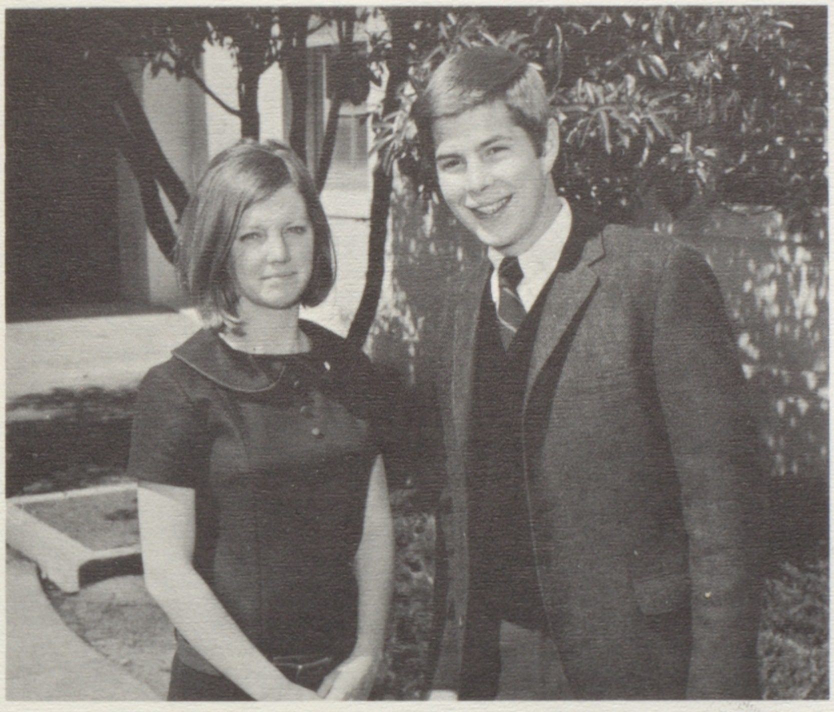

Jay Martin and Brooke Fisher, spring treasurer and secretary respectively.

Peggy Dunn, spring head yell leader.

Spring President Jeff Carr.

Ad Board Promotes Spirit

Fall Ad Board Members: from left to right, Row 1— Diane Warner, Speaker Jeff Carr, Trent Casperson, Sandy Townley. Row 2—Patsy Chavez, Sue Costes, Brooke Fisher, Cherri Essex, Debbi Brydone-Jack, Lauri Neuman. Row 3—Jim Foster, Gary Grout, Rich Ray, Mike Kaney, Gary Smith.

Spring Ad Board Members included: left to right, Row 1—Cherie Essex, Speaker Jim Coe, Linda Lozensky. Row 2—Brooke Fisher, Betsy Smith, Jeff Carr, Peggy Dunn, Jim Foley. Row 3—Sandy Townley, Paul McBride, Jay Martin, Jon Westmoreland.

The 1966-67 term was a busy one for the Administrative Board. During the summer, the fall board planned Homecoming Week, headed by Ermena Vinluan.

The week of March 13th started Spirit Week, which included a clash day, a snob day and a "Mr. and Miss Hello" award. This was organized by the Spring Board and headed by Brooke Fisher.

Student Court Continues

This year was the second year that Alameda High had a Student Court. The purpose of the court was to give the students who had been issued citations a better chance to defend themselves.

There were six justices and a substitute. In order for a hearing to take place, four judges had to be present. Board of Control members issued citations and both the person and the Board of Control member presented their cases before the court.

Mr. Conner was the advisor, although hearings were conducted by the students alone at the bi-monthly meetings.

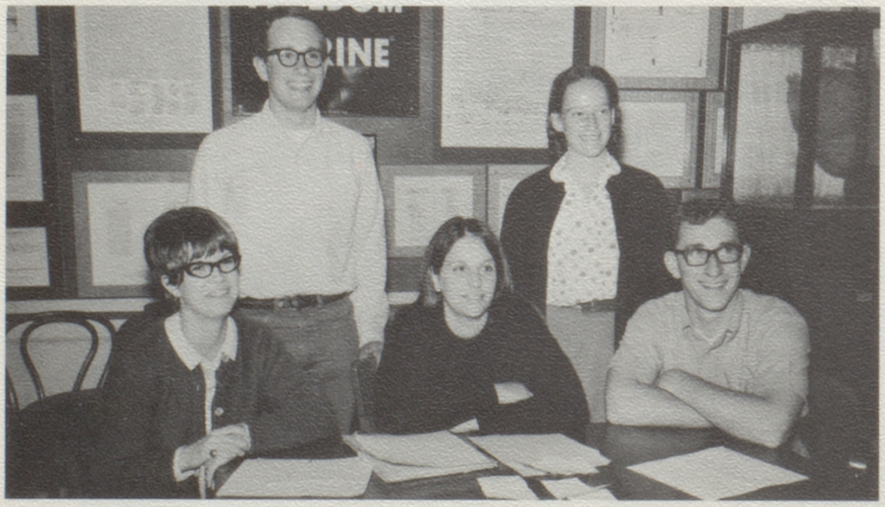

Spring Student Court: left to right, Lori Jacobson, Steve Gremminger, Diane Warner, Denise Mauldin, Dave Brownson.

They Provide Our Entertainment

This spring, the schedule for student body meetings was changed so that they were held every week. Some of the programs planned by the Assembly Planning Committees included a ski movie, a Shakespearian reading, and an ACAL Talent Show.

FREEDOM
SHRINE

Fall Assembly Planning Committee: left to right, Pearl Calleros, Gail Tribou, Patsy Chavez, Mike Kaney, President Steve Bartley, Brooke Fisher, Jeff Carr, Ermena Vinluan.

Spring Assembly Planning Committee: left to right, Row 1—Brooke Fisher, Betsy Smith, Peggy Dunn. Row 2—Sallie Fisher, Jay Martin, Stephanie Van Landingham. Row 3—Marcia Olson, Jim Coe. Row 4—President Jeff Carr, Steve May.

Fall Student Court: left to right, Sallie Fisher, Tom Barni, Linda Kamby, Chief Counselor Sven Ostling, Steve Gremminger, Denise Mauldin.

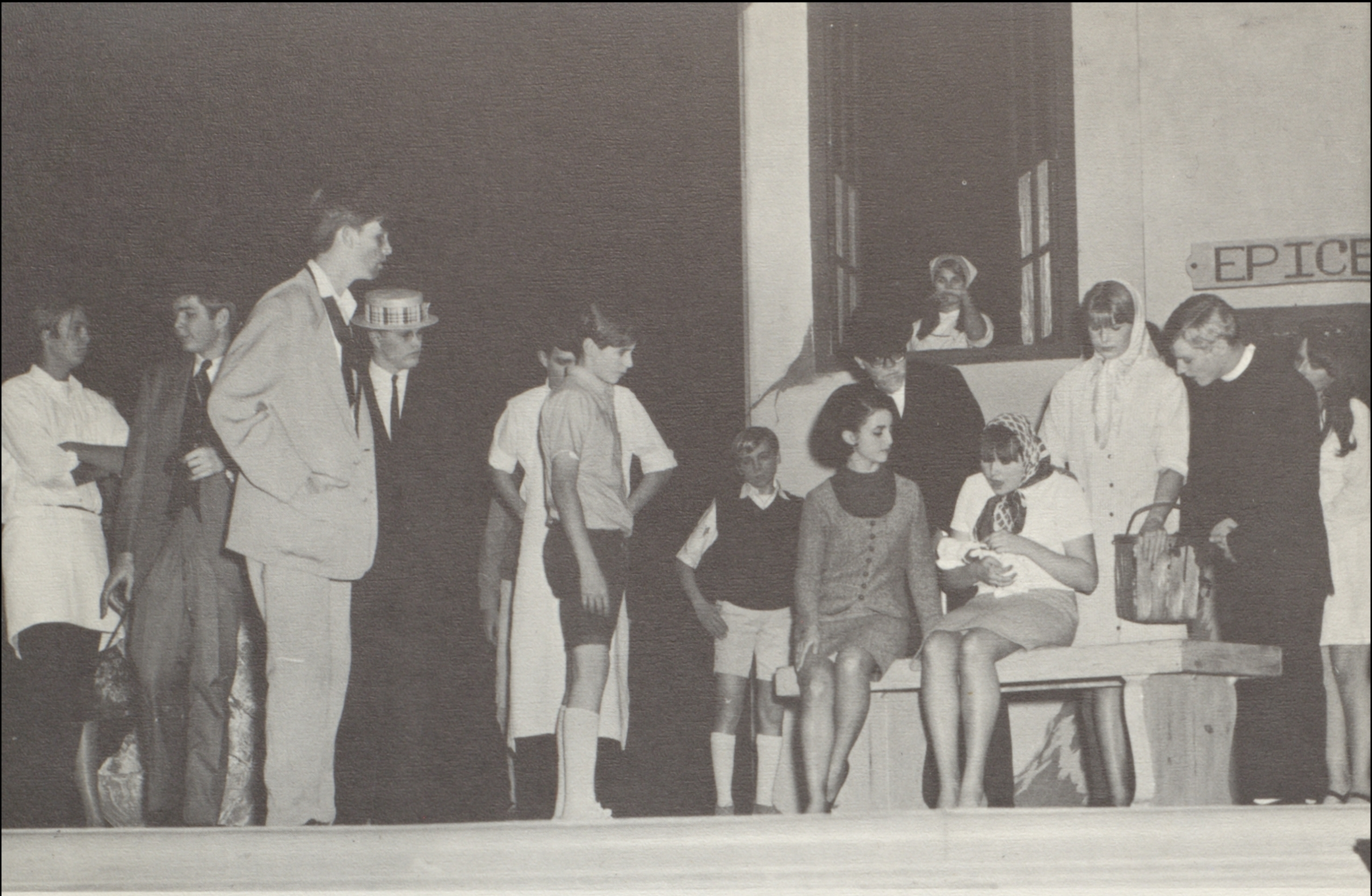

"My little cat, my poor little cat . . . He was so sweet!"

Well, of All Things!...

Is a caption necessary?

A Rhinoceros!

"Rhinoceros," written by Eugene Ionesco, was presented as the all-school play held on March 10 and 11.

The story takes place in a small French town where the townspeople decide to turn themselves into Rhinoceri.

Berenger, a man who drinks too much, cannot understand why the townspeople wish to become such beasts. At the conclusion of the play when he is the only human left in the town, he screams, "I will not capitulate!"

The cast, in order of their appearance, was:

Waitress	Chris Jessup
Grocers' Wife	Dawn Reed
Housewife	Nancy Long
Berenger	Craig Jessup
Jean	Jay Martin
Grocer	Pat Holden
Old Gentleman	Carroll Morgan
Logician	Gary Ooyman
Cafe Proprietor	Don Lofkin
Daisy	Barbara Fore
Dudard	Gary Dettmer
Botard	Steve Gremminger
Mr. Papillon	Steve Williams
Mrs. Boeuf	Glenda Plant
Fireman	Kip Nelson

Townspeople

Angela Galli
Lauri Pollard
Rose Caponio
Mickey Waldear
Torrie Dettmer
Trent Casperson
Terri Sogge
Jay Olavson
Frank Anderson
Diana Linscott
Judy Plonczak

Poor Mrs. Boeuf—her rhinoceros husband is bellowing for her outside.

Berenger notices Jean's greenish color.

Music Men and

Orchestra strings, under the direction of Mr. Carlton Hanson.

Warm up time for the Stage Band.

Musical men and a football game.

Mr. Dominic Vinciguerra gets the attention of the band.

Women In Action

Two orchestra members tune up.

Linda

Orchestra Leader Mr. Carlton Hanson.

Music theory, arrangement, form and structure were several of the things that the band and orchestra worked on this past year. Mr. Dominick Vinciguerra and Mr. Carlton Hanson, the band and orchestra instructors, feel that students could do better in their playing if they know what goes into a sheet of music.

For the first time this year, the band played at all of the student body meetings during the fall semester. During the spring semester the stage band took over the main part of the student meetings.

The full band, orchestra and stage band in addition to the choral group under Mrs. Carol Cederleaf performed at the Pops Concert on April 13, 1967.

The orchestra played selections at the Senior Play and the All School Play.

Grace Imura

Mr. Vinciguerra and the band.

Voices Create the . . .

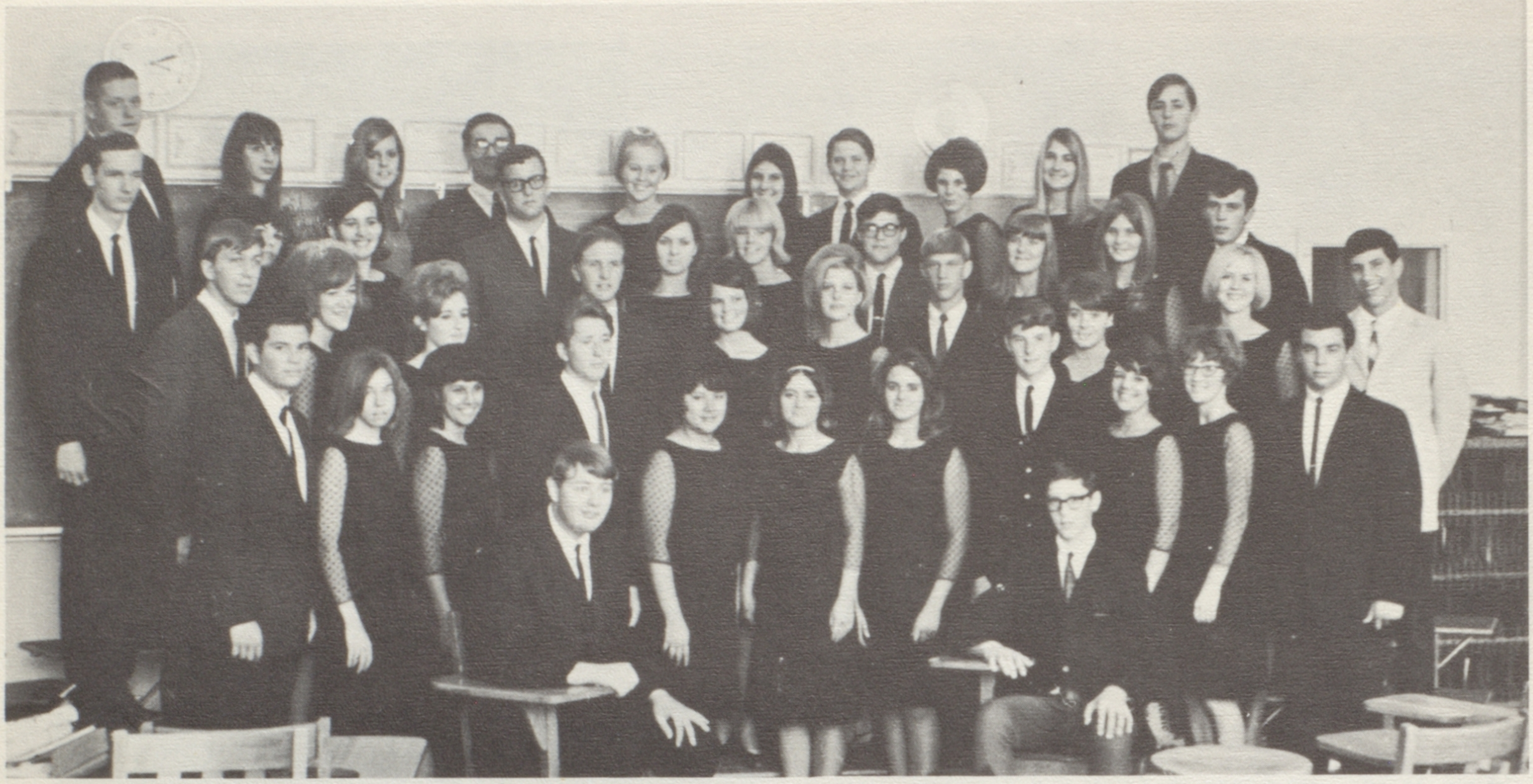

Vocal Ensemble members are, Row 1, left to right—Jerry Segura, Barbara Jenogan, Bev Johnson, Clarke Fore, Jenny Sonido, Ellie Vandemeer, Michele Miland, Clark Hackalouv, Diane Zielinski, Kathy Doherty, and Bob Segura; Row 2—Don Hook, Elaine Foster, Donna Dorthick, Mike Walker, Cherrie Essex, Patricia Samworth, Jack Andriese, Sandra Triplett, Bette Hull, and Rod Spadavecchia; Row 3—Martin Downing, Barbara DeSimone, Nancy Wagener, Gary Speer, Paula Tate, Pamela Jeffries, Jay Olavsen, Sherry Hilton, Denise Wahl, and Leslie Delong; Row 4—Louis Whitmore, Kim Woznick, Patricia Immethun, Ray Rodriquez, Barbara Hull, Nancy Cox, Jay Chastain, Laurie Thomas, Dawn Reed, and Robert Foster. Seated in front are from left to right: Student Director, Jim Nadeau and Accompanist Gary Grout.

Girls Glee at practice.

The choral groups of AHS took part in several music programs during 1966-1967.

Parts of the Vocal Ensemble, Girls Glee, Concert Choral and Choir took part in the Christmas Pageant, Hayward City School Choral Festival, Claremont Hotel Christmas Show, Cal State Festival and the East Bay Youth Symphony. In all of the productions during the year, well known musical numbers were used. Many of the programs were sponsored by various community groups.

At the end of the year, two musical awards are given to the two outstanding people in the music department. Both are cash awards which are given to further musical learning. The Howard Eastward Memorial Music Fund Award is given to the outstanding students of Junior level or lower, who has given the most for the music department. The same type of award is given to the outstanding Senior. This is the Hazel B. Hunter Musical Award.

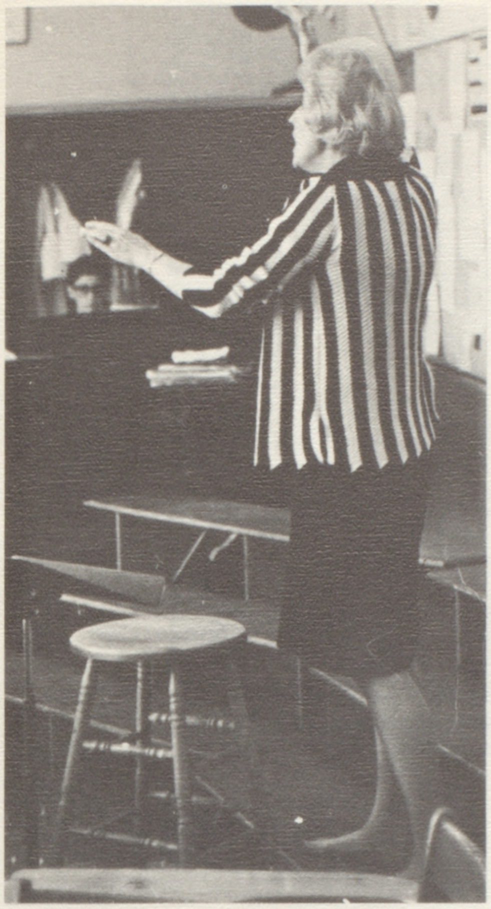

Mrs. Carol Cederleaf in action.

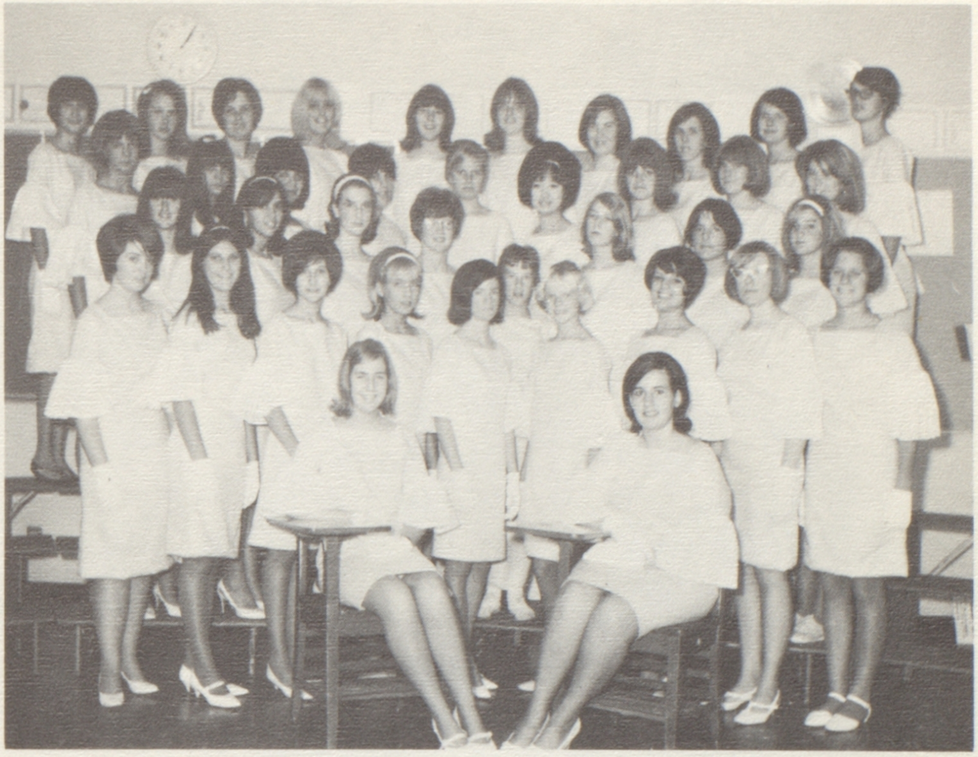

The Members of the Girls' Glee are: Row 1, left to right—Sandra Triplett, Pamela Cooke, Eugenia Paras, Debbie Green, Pat Rose, Marna Gronner, Diane Zielinski, Barbara Yost, and Jane Broadbent; Row 2—Rachel McCollum, Julie Crespin, Debby Wiley, Kathy Doherty, Terry Harkrader, Rayone Laschatz, Jane Fields, and Cathy Cervantes; Row 3—Carolyn Scott, Theresa Levesque, Jackie Leymoyne, Debbie Swick, Karen Kools, Linda Murphy, Peggy Gow, and Carol Bundock; Row 4—Carolyn Taylor, Valerie Barnett, Glenda Plant, Karen Price, Susan MacDonald, Linda Brewer, Jan Cooney, and Sharon Strachan. Seated are Accompanist Joyce Shephard and Student director Nancy Wagener.

. . . Sounds of Music

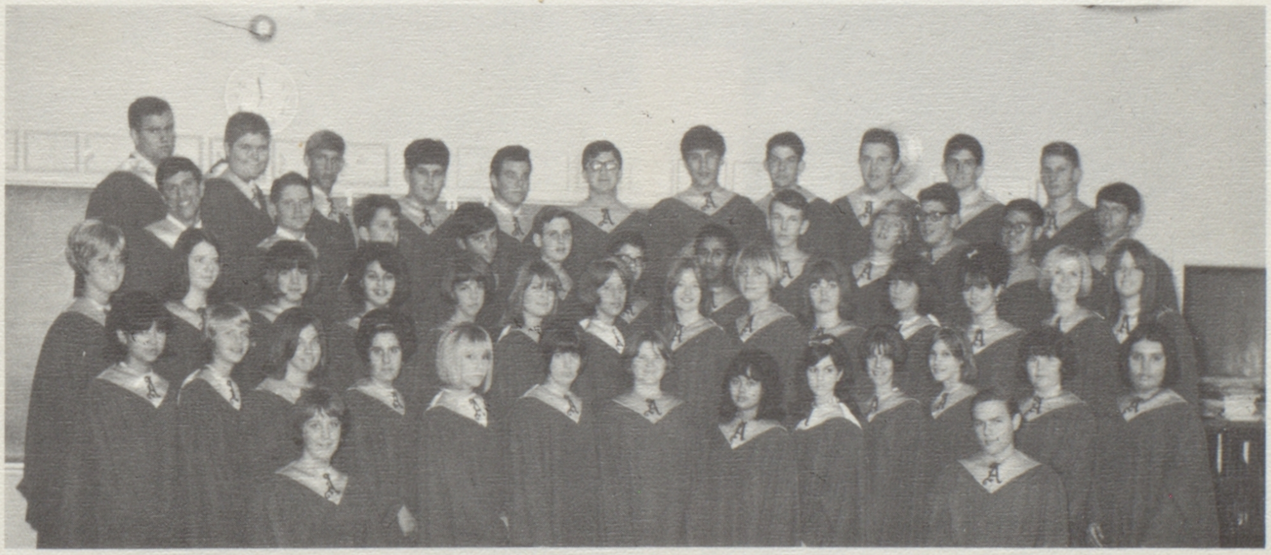

The Members of the Concert Choral are: Row 1, left to right—Gerry Calleros, Kim Keary, Barbara Jenogan, Roxann Jacopetti, Margaret Janke, Penny Borgerson, Vicky Madden, Doris Brindle, Pam Samworth, Janis Liebhart, Darlene Drake, Virginia Johnson, and Elizabeth Heinavdez; Row 2—Bev Copeland, Jill Larson, Sandy McDonell, Renee Philastre, Carolyn Scott, Linda Newell, Pat Stamats, Lisa Schurtz, Layne Spangler, Linda Murphy, Susan Levesque, Michele Bodkin, Bette Hull, and Pat McNamara; Row 3—Rod Spadavecchia, Jay Chastain, Kent Krueger, Karl Rauch, Greg Warner, Dave Morin, Juan Pena, Jim Avera, Gary Ward, Sherwood Klingle, Peter Eng, and Richard Pounds; Row 4—Gary Speer, Dallas Warford, Jack Andriese, Joe Petiney, Bob Segura, Mike Griesi, Bill Choy, Ron Mason, Rich Gard, Bob Sanders, and John O'Mara. Seated are from left to right—Accompanist Sharon Van Veen and Student Director Marvin Zielinski.

The Oakleaf Staff, starting from lower left to right, are Peggy Berryhill, Don Wilson, Stephanie Van Landingham, Laurie Taylor, Denise Mauldin, Tim McFarland, Ron Parodi, Pam Malle, Ronnie Stiles, Cathy Doherty, and Julie Slater.

Stephanie VanLandingham, Oakleaf editor, confers with Mrs. Bird.

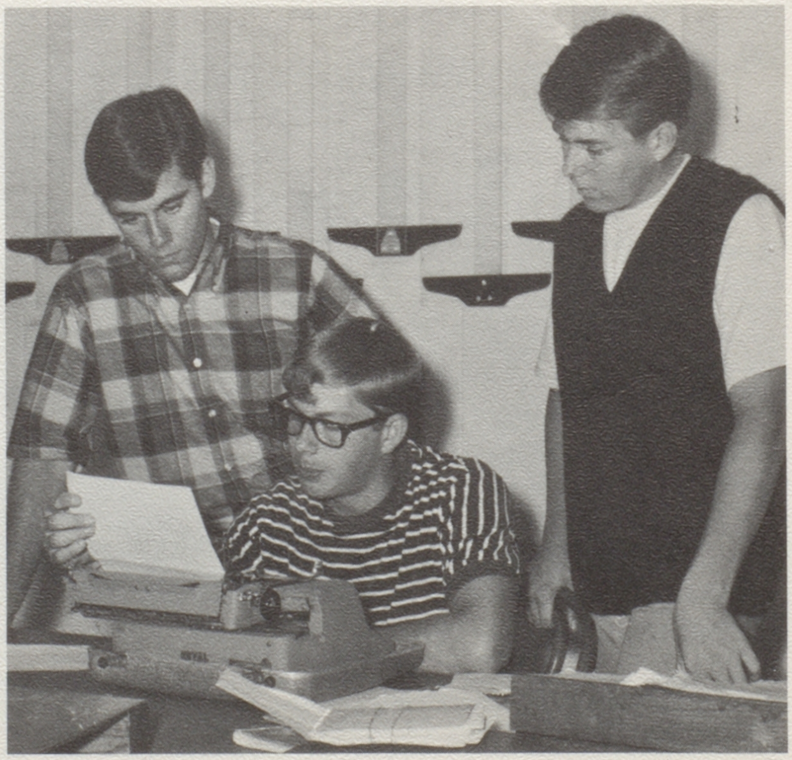

The Sports staff are from left to right, Tim McFarland, Don Wilson, and Ron Parodi.

Oakleaf Tries Innovations

The **Oakleaf** staff did some new things this year. Staff members worked with different arrangements of the front page and with new type styles, used throughout the paper.

A major change in the front page moved the picture up into the left-hand corner. In order to do this, the headline was moved over to make room, giving the paper a different look. Boldface type was used to denote special statements or noteworthy ideas. Other kinds of type were used in an experimental way throughout the paper.

At the end of the first semester, the Oakleaf had a change of advisors, when Mrs. Corinne Bird, who had held the post for two and a half years, took a leave of absence. Mrs. Lynn Moyer took over for the last semester of the school year.

Staffers consult a head schedule.

Mrs. Bird was the first semester advisor.

The new advisor, Mrs. Lynn Moyer, standing third from the left, works with the group.

Acorn Works on Supplement

The Members of the Editorial Staff are: from left to right—Sydney Kapchan, Lauri Neumann, Kay Wong, Sue Marlowe, Barbara Brady, Lora Leo, Diana Rubin, Tom Johnson, John Birchenall, Lenore Nelson, Mark O'Connell, and Jamie Stucky.

Wally asleep at the switch.

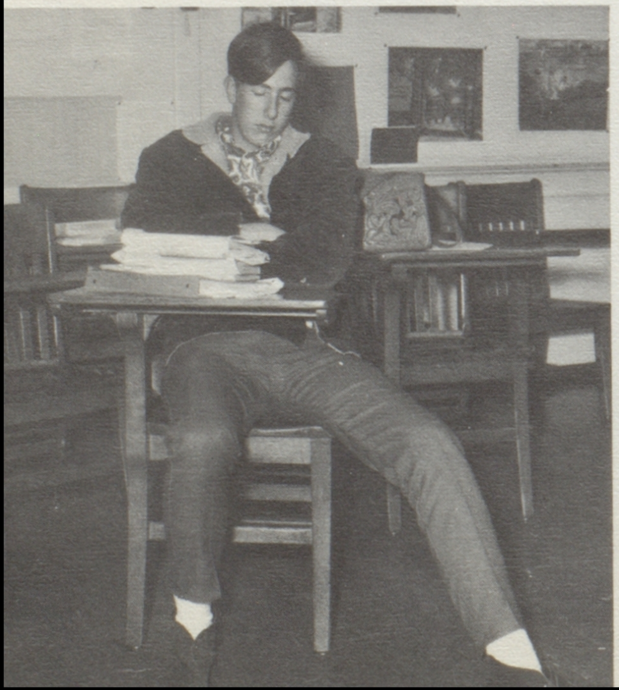

Senior editors Lauri Neumann and Barbara Brady.

Copy Editor Bev Rose and editorial staff advisor Mrs. Judy Thompson.

Layout Editor Ken Petranek.

This is the first year that the Alameda **Acorn** staff has put out a supplement to the regular book. After the book was sent to the printers the staff started to work on the supplement, which held pictures and copy on all of the spring events which did not go into the larger book.

The editors this year were Bev Rose, copy editor, and Ken Petranak, layout editor. Mrs. Judy Thompson was the editorial staff advisor.

Miss Madge Holland, the ad staff advisor, worked with **Acorn** business problems. The ad staff went out during school time to sell ads to help finance the book.

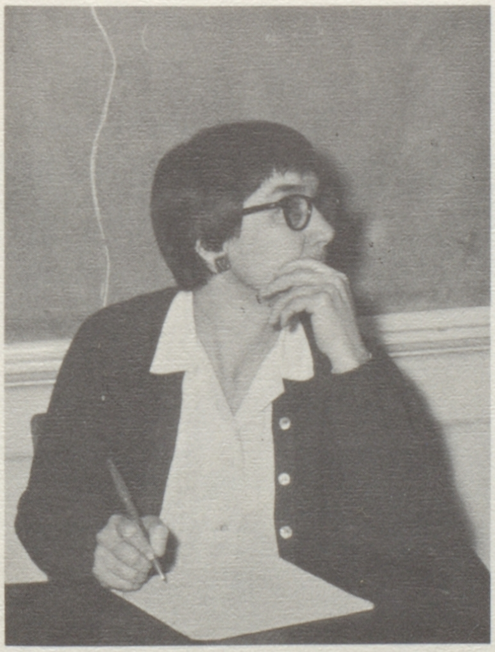

Miss Madge Holland, Ad staff advisor.

The business staff this year included from left to right—Alan Wallace, Patsy Chavez, Margie Gurvich, Ann Gallagher, Carolyn Marberry, and Barbra Fore. Missing from the picture is Bev Rogers.

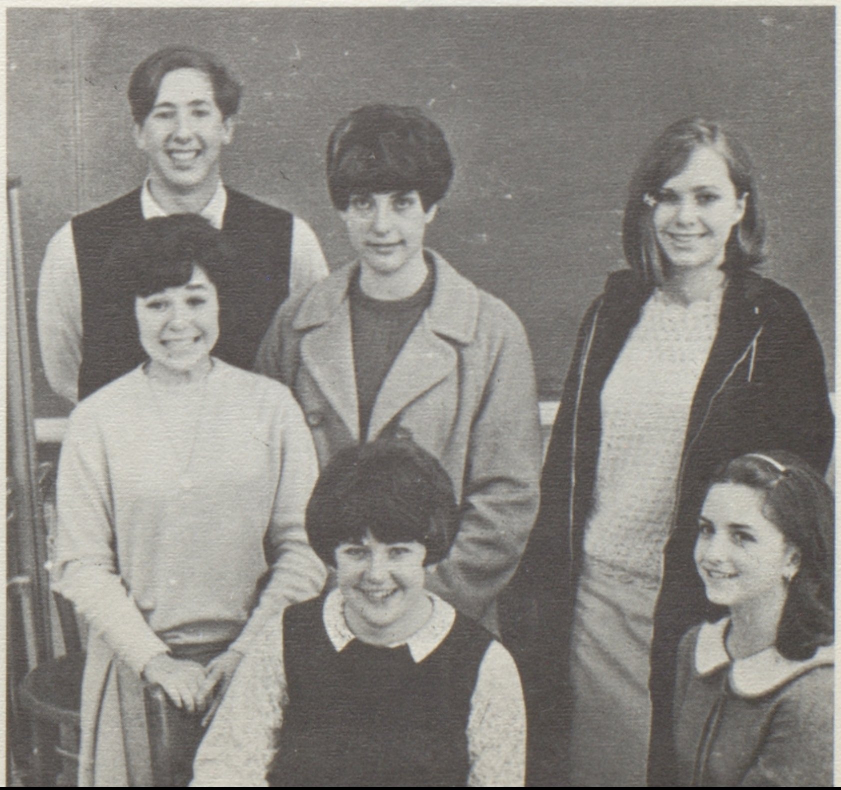

Rah-Rah Girls Cheer Us On

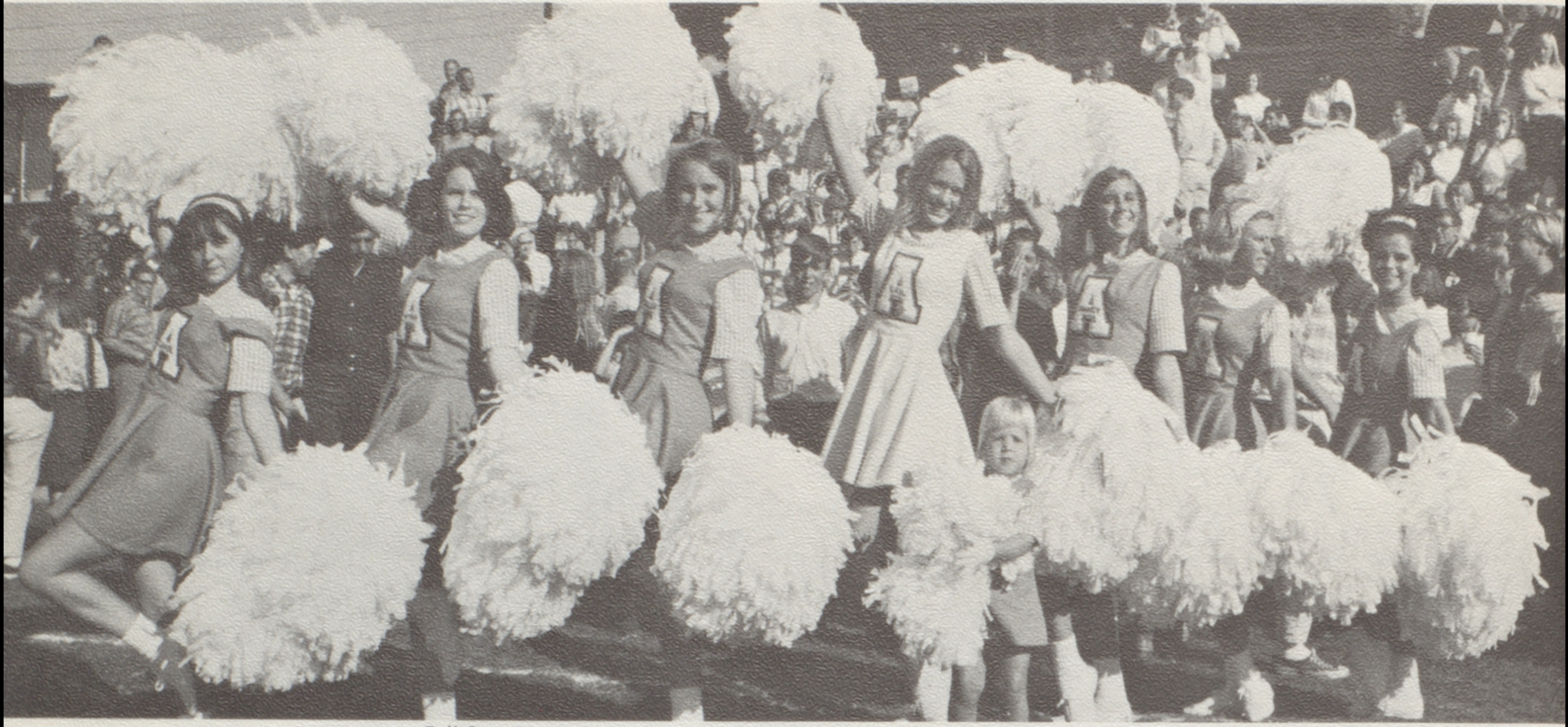

Fall Pom-Pon Girls from left to right: Carol Gray, Wynn Peacock, Sally Nissen, Head Pom-Pon Girl Gail Tribou, Nancy Olson, Sue Lippi, Vicki Abrusci.

This year, the AHS Pep Club donated the money for the Pom-Pon Girls' and Yell Leaders' outfits for the first time.

The fall outfits for the yell leaders were gold wool coulottes, white mock turtle neck sweaters with gold stripes on the sleeves and the bottom of the sweaters, and white block letters. The pom-pon girls' outfits included gold wrap around jumpers, gold and white gingham-checked blouses and white block letters.

Clinics were held again this year after Pep Club meetings to teach yells and help with original routines for prospective yell leaders or pom-pon girls.

This year during basketball season, noon rallies were held and knee pillows were provided for the yell leaders at games. During Homecoming Week the yell leaders and pom-pon girls were auctioned to raise money for the student body fund.

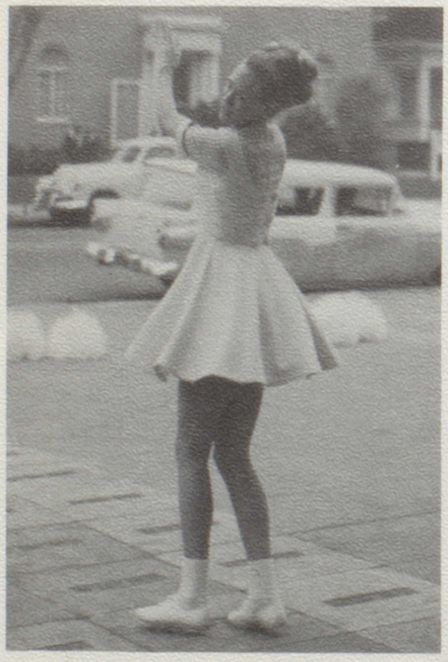

Head Pom-Pon Girl, Gail Tribou.

Nancy Adams

Daphne Harmola

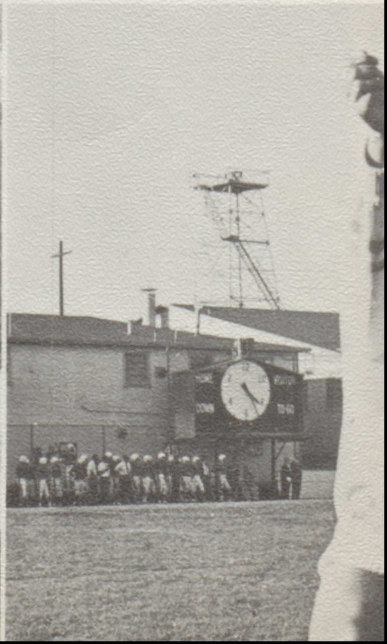

Buzzy and Jody discuss the day's events.

Head Yell Leader Brooke Fisher.

Daphne

Betsy Smith

Ann Gallagher

The Spirit of Spring

Peggy Dunn promotes enthusiasm at a noon rally.

Headed by Peggy Dunn, the spring yell leaders succeeded in boosting spirit during the basketball and baseball season with many innovations.

This was the first year in which we had a Spirit March before the basketball game with Encinal. Also, a "Bomb the Jets" Day was added to the Spirit Week to boost attendance at the game.

With the aid of Pep Club, it was possible for the yell leaders this spring to purchase their uniforms without personal cost. They were white, mock turtle-neck sweaters with two bands of gold on each sleeve and the waist. To complete the outfit, the assistant yell leaders wore gold culottes and the head wore white.

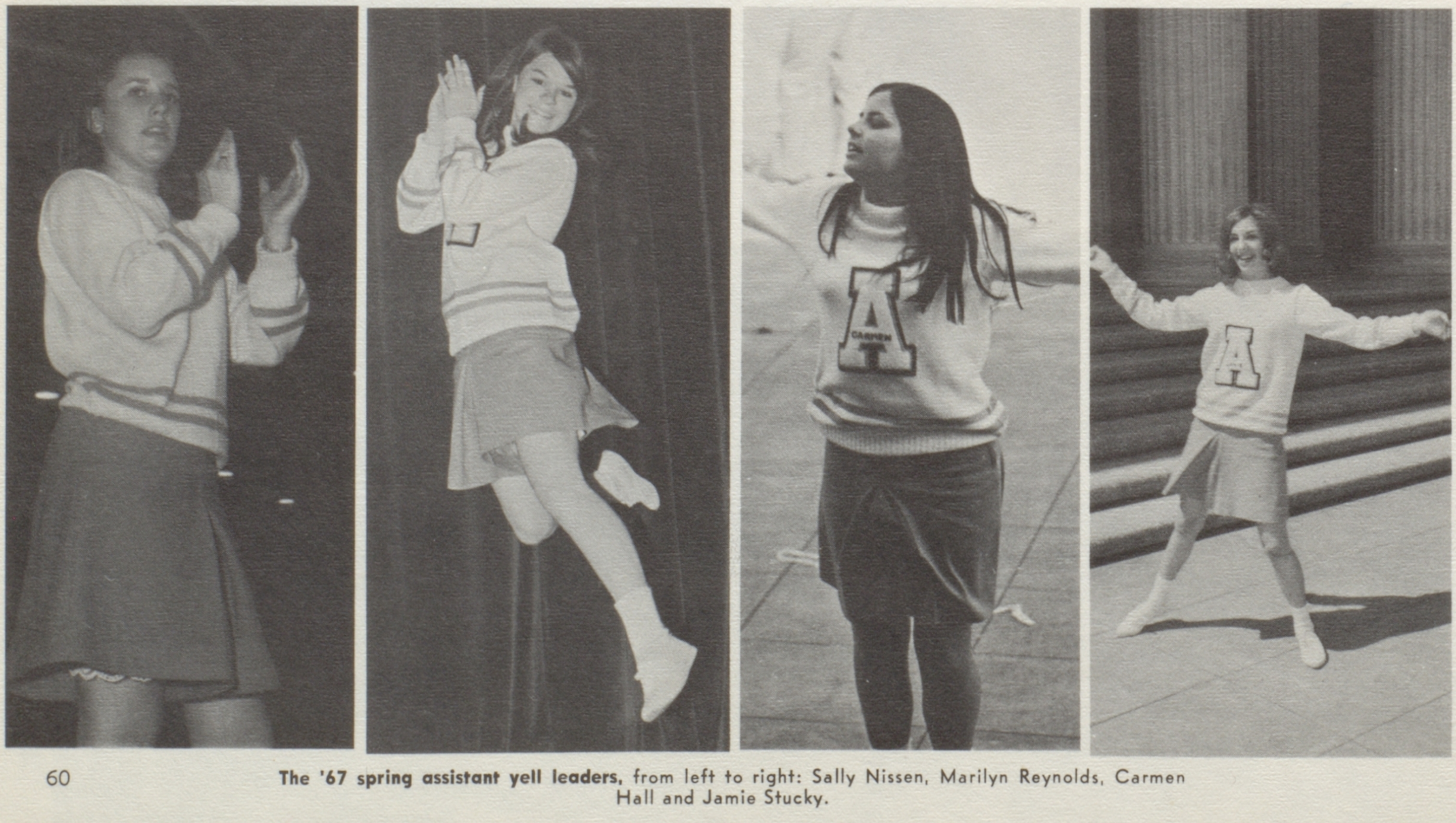

The '67 spring assistant yell leaders, from left to right: Sally Nissen, Marilyn Reynolds, Carmen Hall and Jamie Stucky.

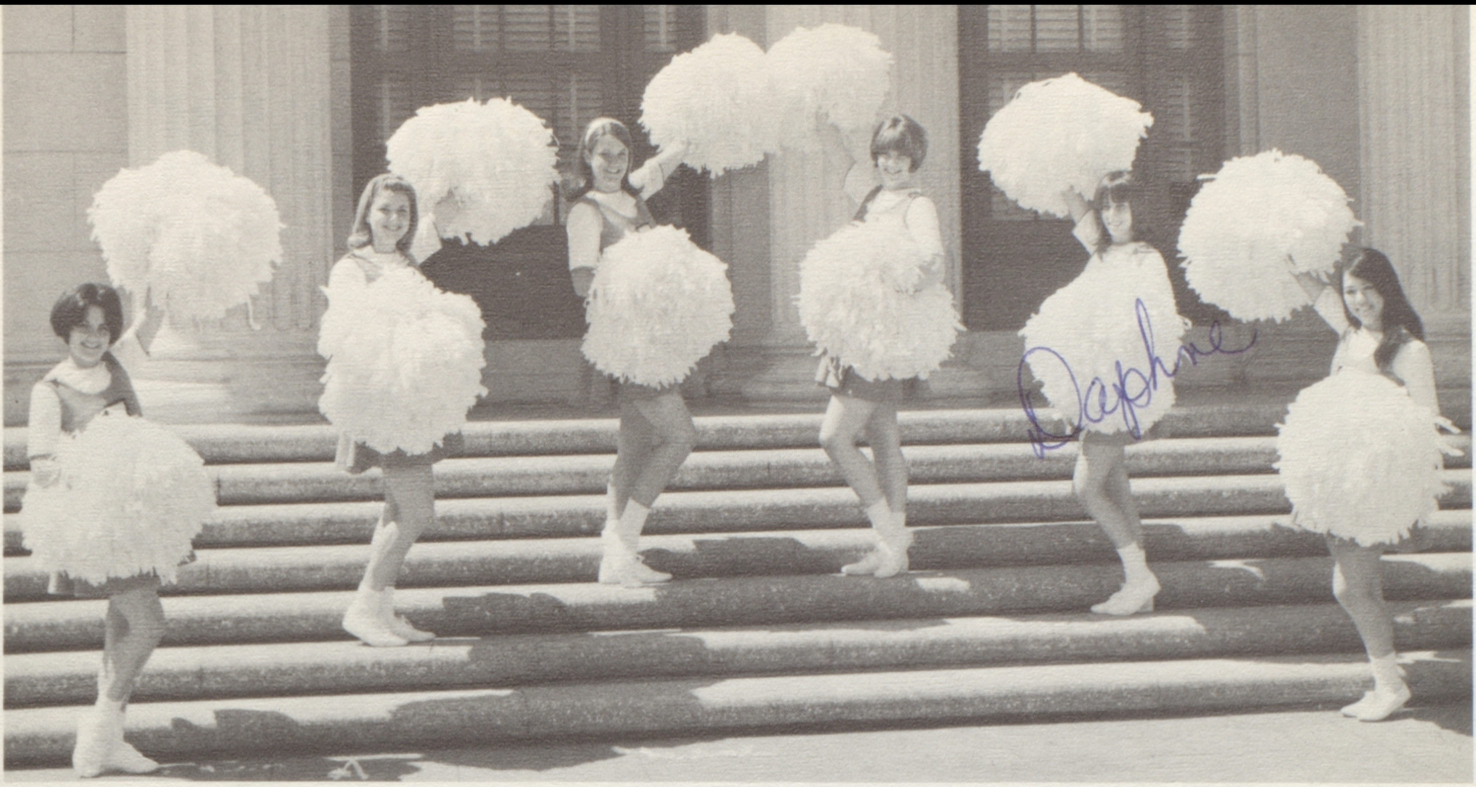

Daphne

Pom-pon girls for the spring term were, from left to right: Sandy Stefani, Nancy Adams, Sheryl Hiatt, Marcia Olsen, Daphne Harmola and Eileen Anderson. Missing from the photo is Carol Gray.

Spices the Season

Head pom-pon girl was senior Marcia Olson.

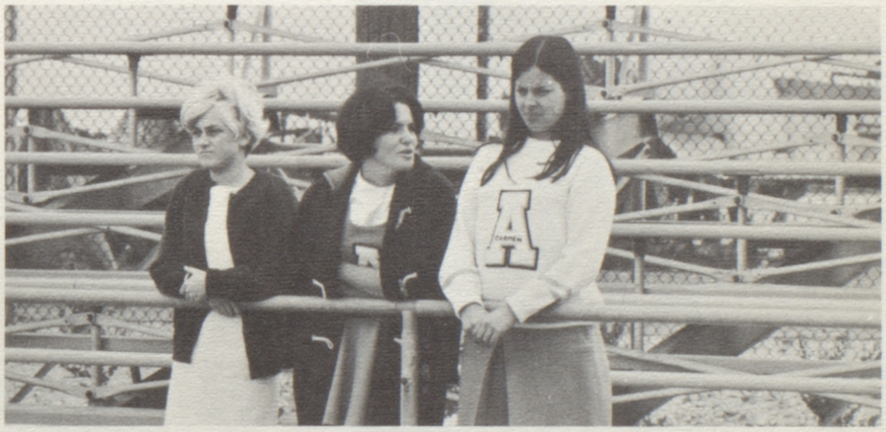

". . . We are Alameda's delegation. . . ."

The pom-pon girls assisted the yell leaders in raising spirit by performing at the student body meetings, noon rallies and attending the games. This spring's head pom-pon girl was Marcia Olson.

Their outfits consisted of gold jumpers and white blouses with 3/4 length sleeves piped with gold.

AHS, A "Wonderland by Night"

Talented actors in the Junior Prom skit.

Planters of roses and French cafe tables lined the sides of the gym February 24, the night of the Junior Prom presented by the class of 1968. Couples danced in front of a backdrop of the San Francisco Bay Bridge used to carry out the theme, "Wonderland by Night."

At 10:30 P.M., the crowd gathered to watch as Mr. Bell and Manager Pat Holden crowned Gina Broadbent as the queen of the prom. Her court surrounded her as she sat on her throne with the traditional bouquet of red roses presented by Co-Manager Pam Wilmoth.

Carol Willett, Owen Jones, Maureen Gamba, and Jim Hart take a breather.

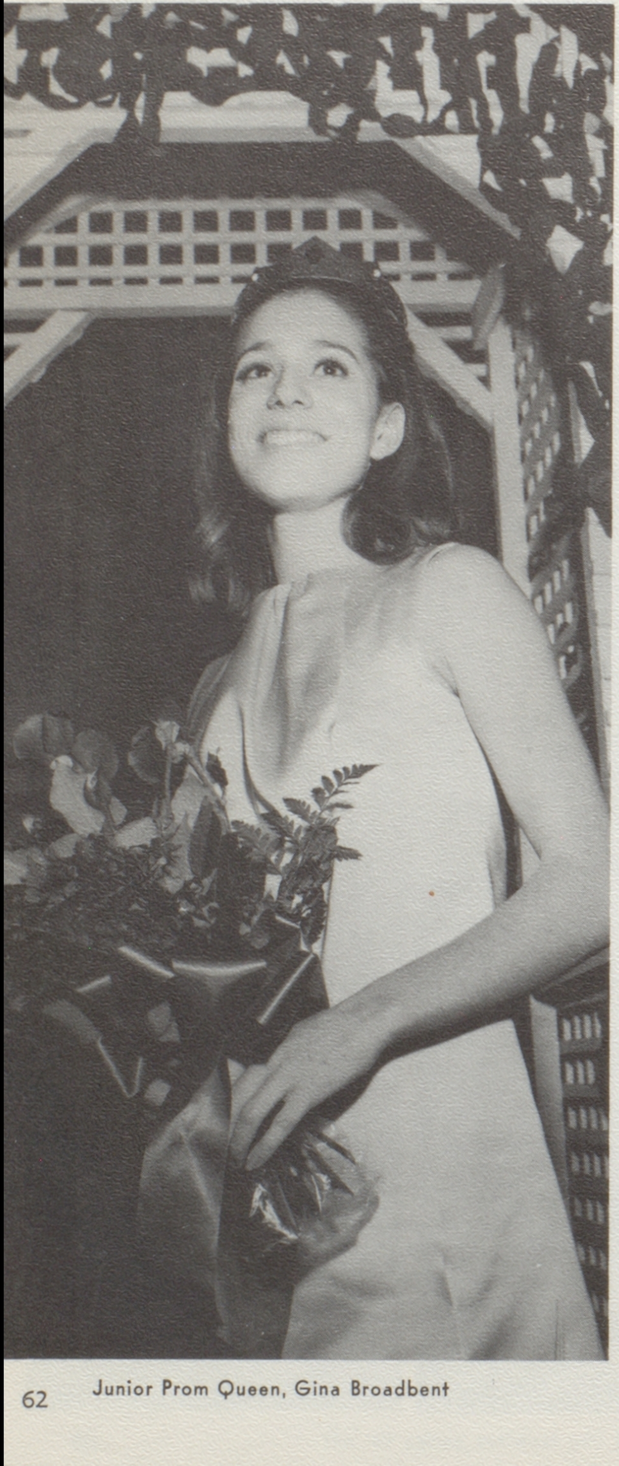

Junior Prom Queen, Gina Broadbent

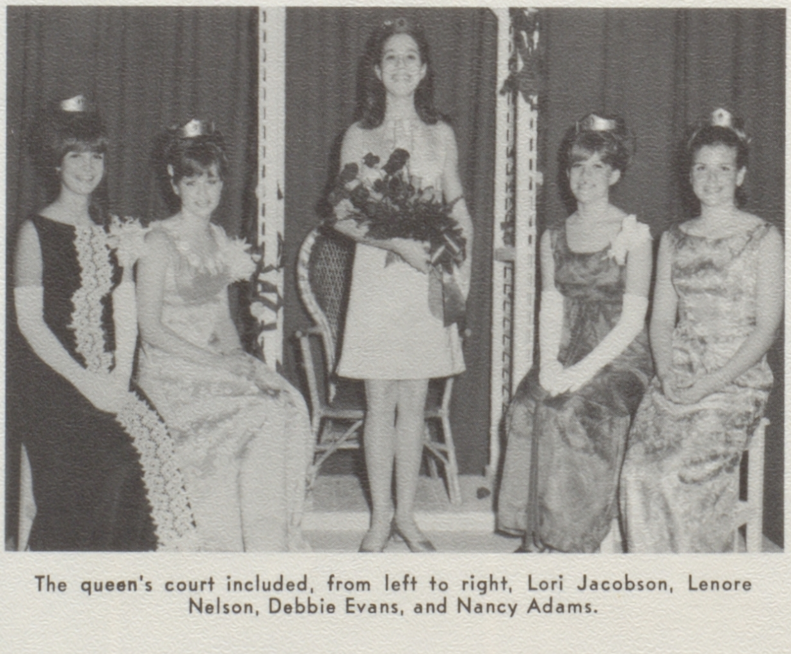

The queen's court included, from left to right, Lori Jacobson, Lenore Nelson, Debbie Evans, and Nancy Adams.

Wait Till the Midnight Hour...

The Sophomore Class of 1969 presented the Soph Hop, "The Midnight Hour," Nov. 18. "The Jungle" rock-and-roll band played for the girl-ask-boy dance, and the traditional candy leis were worn by the boys.

The main feature of the decorations was a large cardboard clock which hung from the ceiling.

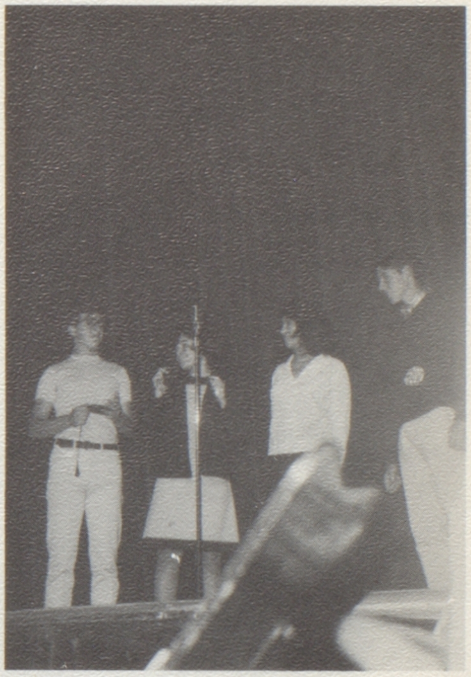

Jack Olson and Vicki Salinas present Mike with a bid.

Jim Ready shows off his candy lei.

Babes in Toyland.

The fine arts departments were combined to produce the annual Christmas Pageant, which was presented to the student body and to the public.

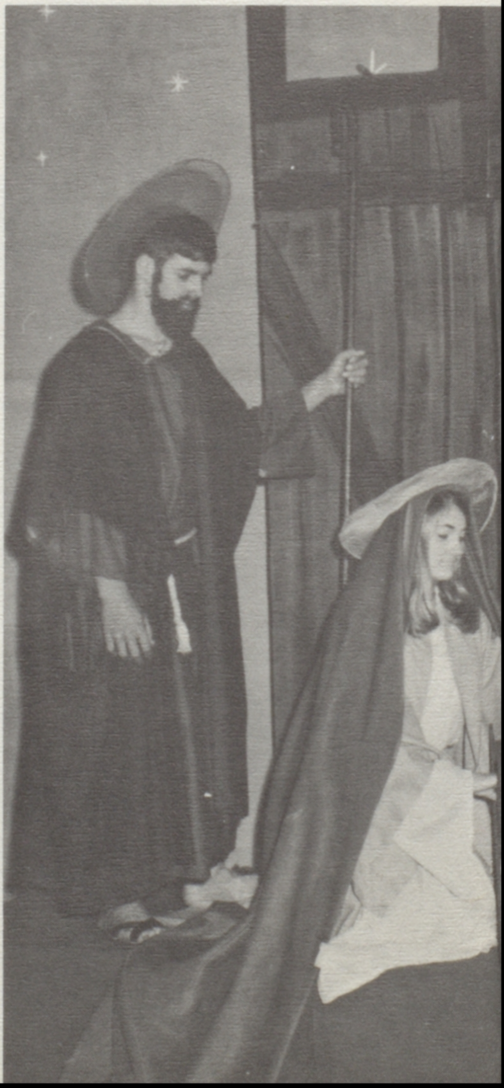

"Where E'er the Sun" Presented

Written and directed by Mr. Lloyd Sisler, this year's 27th annual Christmas Pageant, "Where E'er The Sun," depicted Christmas-time in foreign lands.

Included in the program were scenes portraying the Christmas life in Spain, using original costumes, and Ireland, featuring a dance of the leprechans. A Japanese scene showed a dance in a tea garden, and a Holland dance used authentic Dutch costumes.

A Viet Nam setting was presented to demonstrate the Christmas life of a poor native boy. Contrasting the old with the new, both an old-English tableau and a "mod" English setting were offered. Also presented were the traditional Pageant Hannukah and Santa's scenes.

Assisting Mr. Sisler in the production were Mrs. Julie Blunden, choreography, Mrs. Carol Cederleaf, choral groups, and Mr. Carlton Hanson, orchestration. Miss Edna Reichmuth supervised the scenery production and Mrs. Inez Whitton and Mrs. Betty Tillotson were in charge of costumes. This year's student director was Craig Jessup.

The Nativity Scene characters were portrayed by: Jim Royer (Joseph), Dawn Reed (Mary), and George Harell (Angel).

"Where E're the Sun" presented Christmas as it was celebrated in many countries. Chryl Gron, Carol Sato and Stephanie Zuras are representing the Orient.

Students on the Move

Alameda High had a busy year for exchange students. Mike Griesi came to Alameda from Italy, Richard Davis went to Sweden during the summer of 1966 and Becky Wilmoth went to England for the school year.

Mike came from the town of Lavello in Italy, arriving in San Francisco on August 19, 1966. He lived with Mr. and Mrs. Howard Brownson and their children Dave, Cris and Nancy.

Mike has learned many things from Americans and taught some also. Says Mike about Alameda, "I like it because it is a nice residential area with access to a metropolitan area."

In June of 1966 Richard Davis went on a trip to Alameda's sister city, Lindingo, Sweden. The trip was sponsored by the cities of Lindingo and Alameda.

During Richard's time in Sweden, he stayed for five weeks with Mr. and Mrs. Carl-Erik Lind and their three sons Bjorn, Bo and Gunnar. While living with the Linds, Rich was very much part of the family. The last week was spent with Mr. and Mrs. Gustafson and their daughter Birgitta.

Becky Wilmoth, sponsored by American Field Service as was Mike, went to Cheshire, England, on August 18. 1966. She stayed with Mr. and Mrs. Stanley Carter and their four children Sharon, Kenneth, Barry and Jason. She traveled all over England and spent some time in London.

Says Becky, "Going to school in England is a lot different from going to AHS, and missing my senior year is sad; but if I had the opportunity I wouldn't hesitate to do it again. Living with a family in another country for a year is an experience that no amount of travel can ever equal."

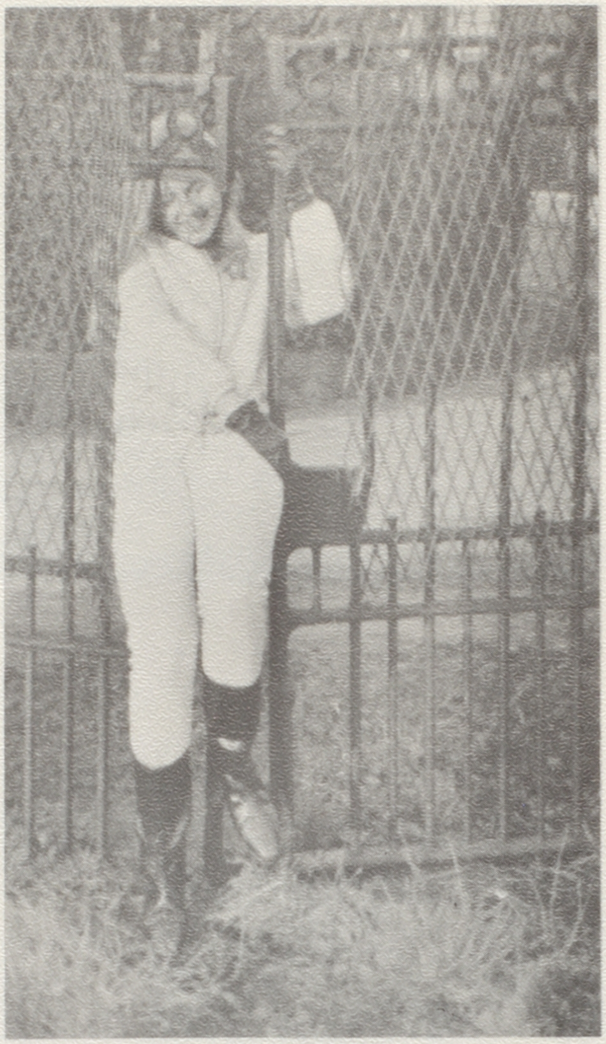

Alameda AFS in England, Becky Wilmoth.

Sister city tree planting.

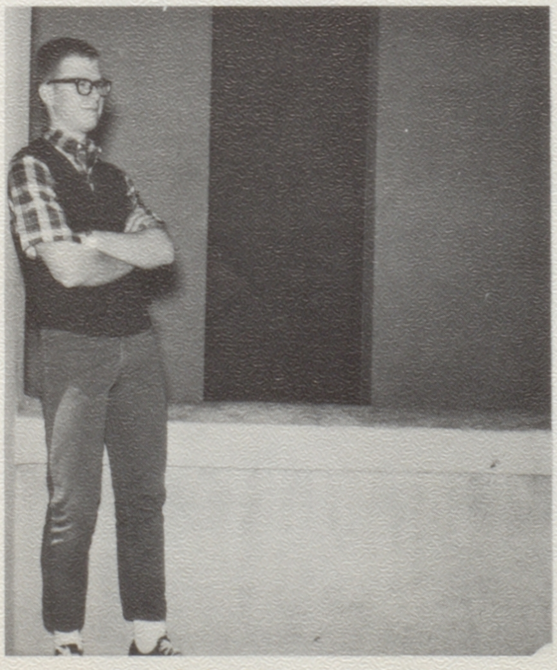

Richard Davis.

ENTER
ALAMEDA
APOTHECARY

Mike Griesi (right), and his American brother, Dave Brownson.

Yes, I play the cymbals.

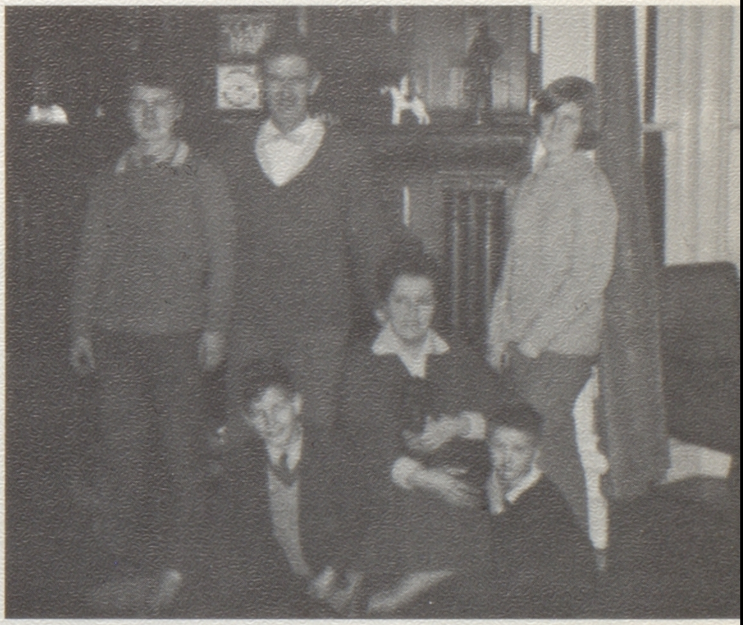

Becky's English family were, standing from left to right, Kenneth, Mr. Carter and Sharon. Seated from left to right are Barry, Mrs. Carter and Jason.

Boards of Control Work With

This year, the Board of Control worked in conjunction with the Student Court toward giving students fair trials. Both the person cited and the Board of Control member who issued the citation presented their cases before the Student Court.

The Board also continued its duties of controlling conduct at the student body meetings and keeping the school area free from litter.

Fall Men's Board of Control: ROW 1, left to right—Jon Westmoreland, Chief Counselor Bob Vonhoff, Pat Holden; ROW 2—Ernie Wong, Doug DeLong, Mark O'Connell; ROW 3—Woody Minor, Jan Smith, Alan Spatcher; ROW 4—Jim Royer, Mark Donnell. ROW 5—Dave Sillers, Richard Baker, Glenn Ford; ROW 6—Dennis Cranston, Bill Tom, Doug Krutilek, Thomas Woehrle.

Spring Women's Board of Control: ROW 1, left to right—Peggy Berryhill, Cheryl Conrad, Carol Roberts, Chief Counselor Bev Rose, Barbara Hull, Sue Magario; ROW 2—Gail Samota, Sue Foye, Karin Roper, Linda Zucconi, Veronica Stiles, Sue Collier; ROW 3—Julie Slater, Mary Hartwig, Jeanne Slater, Janyce Carr, Jane Amrheim, Renate Braun.

Student Court

Spring Men's Board of Control: ROW 1, left to right—Chief Counselor Steve May, Mike Kotte, Chuck Dillard, Glenn Koike; ROW 2—Steve Bartley, Doug Bianco, Steve Mills, Mike Kaney, Kip Nelson; ROW 3—Fred Wong, Dennis Cranston, Mike Walker, Mark Lightcap, Tim Seagren, Don Wilson, Mark Lantz; ROW 4—Ernest Wong, Dave Sharp, Brad Hermann, Jay Olavson, Rich Ray.

Hold that pose!

Fall Women's Board of Control: ROW 1, left to right—Sydney Kapchan, Nancy Long, Mary Umland, Carole Hammit, Laurie Pollard, Chief Counselor Vicki Simi; ROW 2—Bev Johnson, Sue Marlowe, Mary Hartwig, Carol Roberts, Bev Rose, Diane Rubin; ROW 3—Joyce Levesque, Linda Peterson, Sheryl Hiatt, Kay Wong.

The Beat Goes On

"Wanted" was the theme of the Ad Board's opening dance of the school year.

Five other dances were held throughout the year. Most of these were sponsored by different clubs, including "Mexican Hat Dance" sponsored by the Girls' Association; "Midnight Hour," the Soph Hop; "Wonderland by Night," the Junior Prom; "Kaleidoscope," sponsored by the "S" Club; and the Block "A"s dance, "Pop Top Hop Side II."

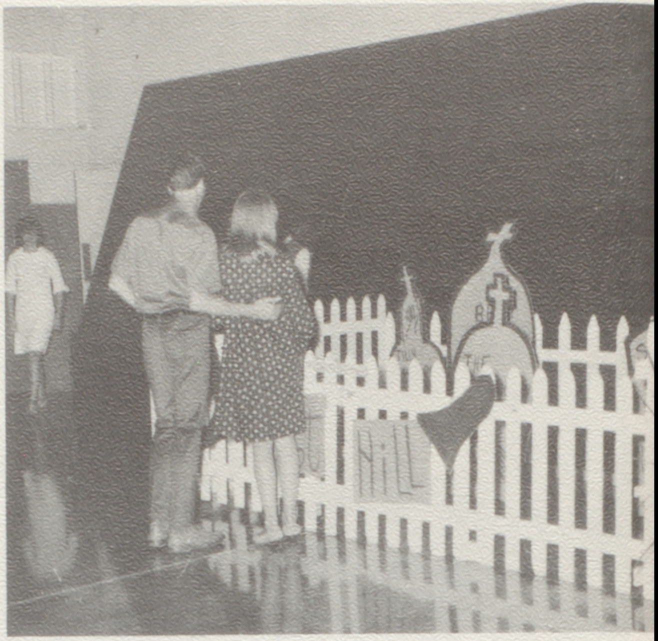

Sight-seers.

Are they really dancing??

Kaleidoscope dancers.

Busy (?) "S" Club members, Linda Collischonn, Wynn Peacock, Sydney Kapchan and Vicki Simi.

Seniors don't always rule!

Vince Sedillo lives up to the title of "Mr. Irresistible."

The court, Barby Shanafelt, Sheri Lemmon, and Bev Rogers were crowned at the football game along with the queen, Janice Barrow.

For the first time, the Ad Board sponsored a Homecoming Week, which was held from November 9-14.

The week began with the kick-off tea and included a slave day, a "Mr. Irresistible" contest, a "Wishing Well" contest won by the seniors, and a "Stash-the-Trash" contest, which was won by the Junior Class.

The half-time event for the Encinal-Alameda game was the crowning of the Homecoming Queen and princesses.

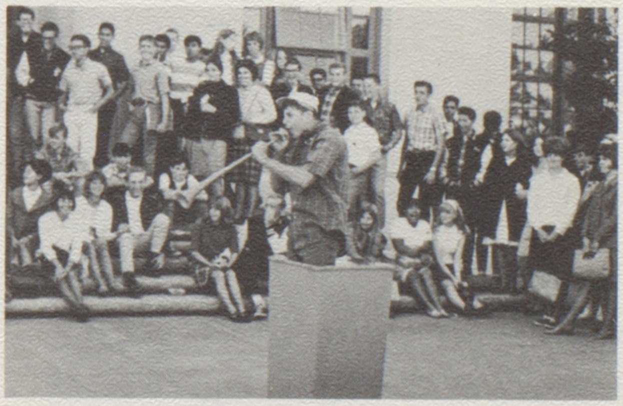

Stash **all** trash.

A New Tradition Established

Acapulco

The Fall GA Officers included: left to right—Recording Secretary Karlyn Eggers, Financial Secretary Barbara Hull, President Pearl Calleros, Vice-President Colett Welch, and Song Leader Jamie Stucky.

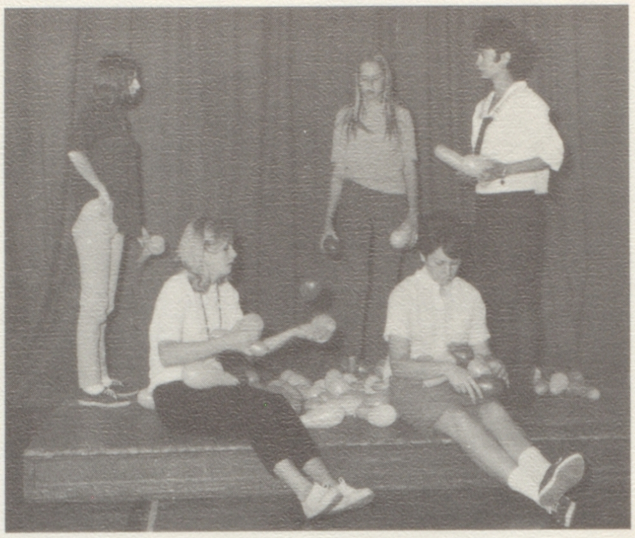

Fall officers decorate for the GA dance.

Are you one of these freshmen?

The fall officers of Girls' Association planned many activities for their theme, "Acapulco—1922."

They began the semester with the traditional freshman reception, when the freshmen were introduced to GA by their senior sisters. Entertainment and refreshments were included in the opening activity.

The "Mexican Hat Dance," which was held in October, was decorated with sombreros and a brightly-colored piñata which hung from the center of the ceiling.

At Christmas time, the fall GA officers sponsored a party for the special classes at Porter School. Some of the students who performed in the Christmas pageant danced for the children, who were given treats by Santa Claus.

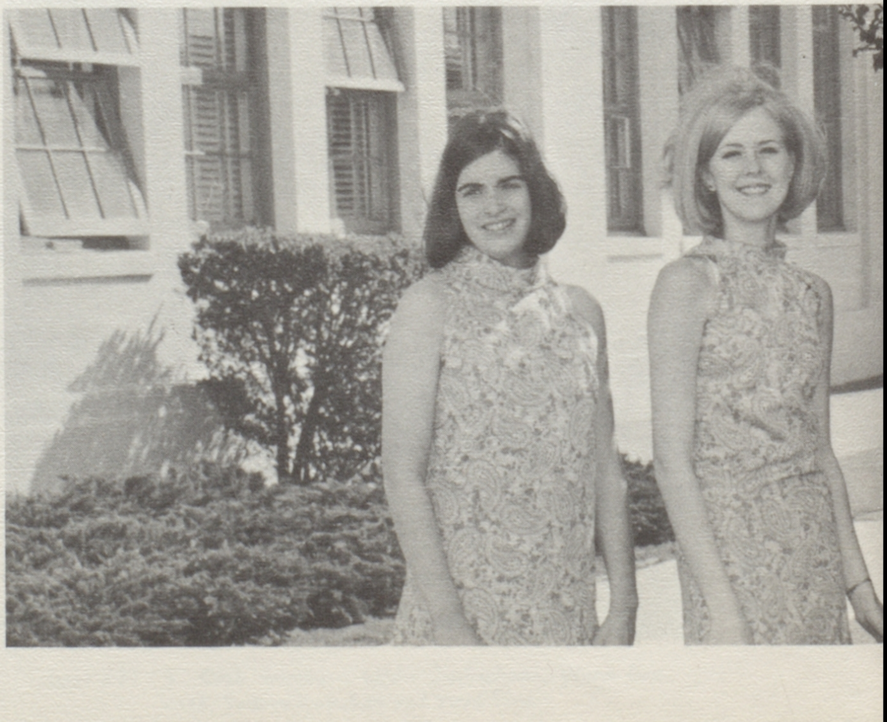

The Spring GA Officers included, left to right—Song Leader Sue Foye, Financial Secretary Bette Hull, Recording Secretary Leona McCortney, Vice-President Pat Immethun, and President Colett Welch.

and Carnaby Streets Revisited

Mrs. Helen Hoeksema, advisor, with Spring President Colett Welch.

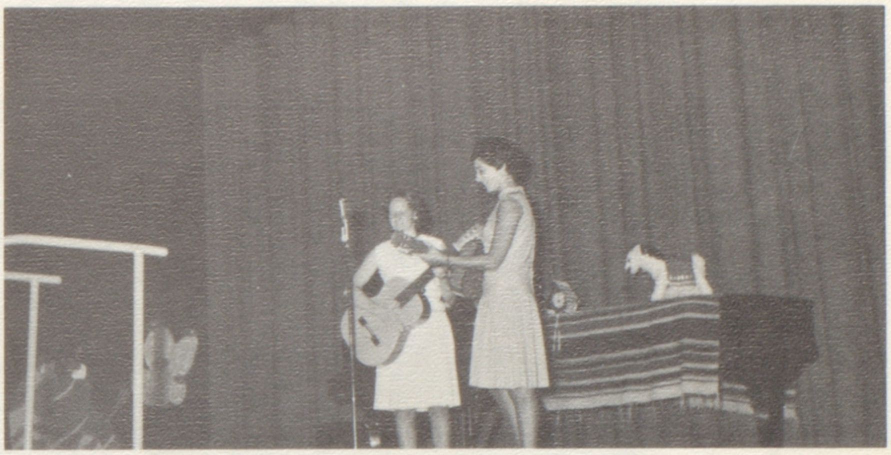

Denise Mauldin and Sydney Kapchan entertain at the freshman reception.

Miss Clare Carlson supported the Spring GA Cake Sale.

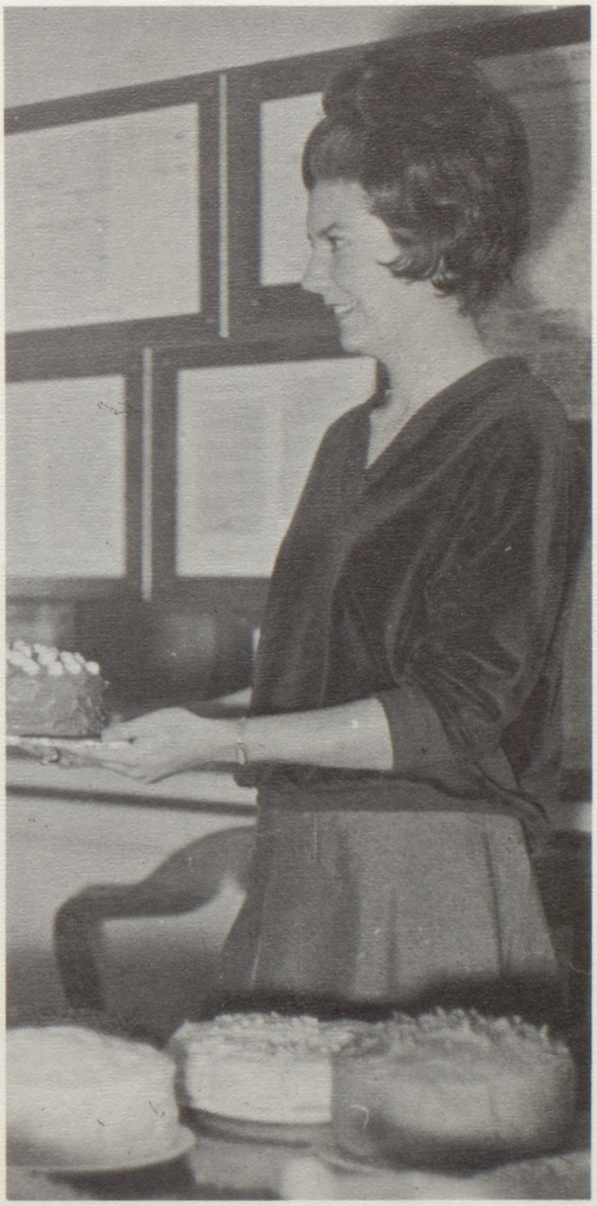

"Acapulco—1922" and "Carnaby Street" were the themes chosen respectively by the fall and spring officers of the Girls' Association.

The fall officers opened their term with the Freshman Reception, followed by the GA "Mexican Hat Dance" in October. Fall term GA meetings included a Wendy Ward fashion showing of Christmas holiday party fashions.

In the spring, officers organized a cake sale, a fashion show, and the Senior Mother-Daughter Tea. They also changed the tradition of wearing scarves with middies, choosing lime green print dresses while the GA Board wore identical print blouses with solid-colored skirts.

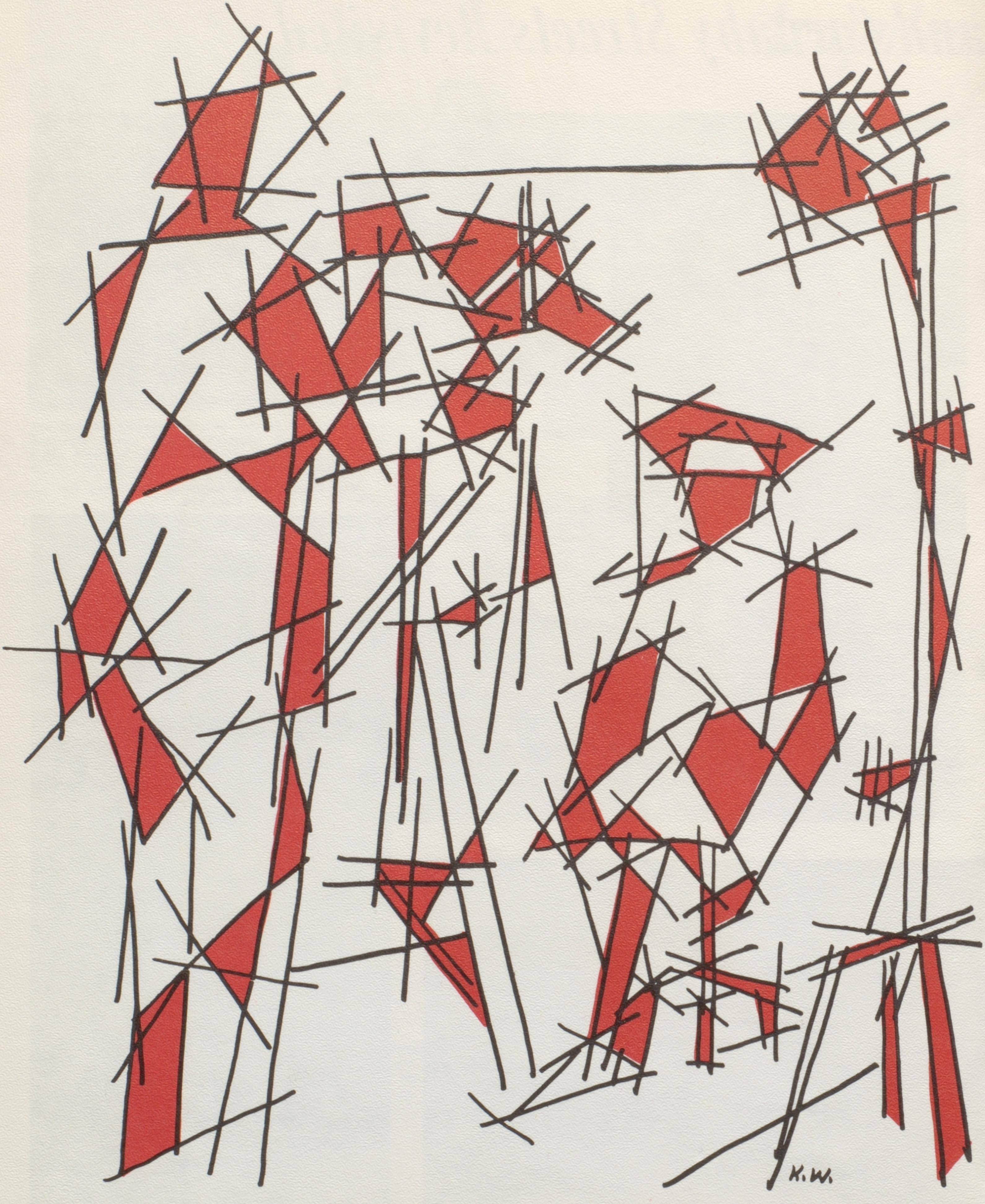
K.W.

SENIORS

Mr. Ed Bordonaro, of Bordonaro & Zarcone, Acorn photographers, works with Ermena Vinluan during her senior portrait sitting.

Seniors Bid a Last Farewell

Starting the year off right, the Senior Class of 1967 unveiled their burgundy senior jackets at the first student body meeting. Their first major activity of the year was the Senior Play, "Arsenic and Old Lace," presented October 28 and 29 starring Nancy Long, Patsy Chavez, Jay Martin and Steve Bartley.

The Seniors won money for the class in the Big Wish Contest during Homecoming Week. In the spring, the Rhinoceros head was awarded to them for selling the most tickets to the All-School Play, which starred such seniors as Barbara Fore and Jay Martin. The class also received $5.00 for their prize-winning Senior Spirit Banner.

The annual Powderpuff Game was won by the senior Mamas by a score of 6-0 with Sue Lippi making the winning touchdown.

MANY SENIORS WON HONORS

Valedictorian and salutatorian of the Class of 1967 were Diane Warner and Bob Meadows. Dawn Reed was awarded the DAR Good Citizen Award, and Chuck Dillard was made the recipient of the Christian Athletic Award. The Bank of America Award Winners were Diane Warner, Woody Minor, Kay Wong and Darlene Fravel. California State Scholarships were presented to Dana Hootman, Evelyn Hosford, Heather MacKenzie, Woody Minor and Bob Ward.

Becky Wilmoth, in addition to being a National Merit Scholarship finalist, spent her senior year as a foreign exchange student to England. Taking her place at A.H.S. was Mike Griesi, the American Field Service student from Italy.

The spring senior activities, including the Senior Picnic on May 29, Senior Hat and Sock Day and the Senior Meeting of June 1, the Senior Ball on June 9, the Senior Banquet on June 13, and Graduation on June 15, will be covered in the supplement.

Our Senior Key.

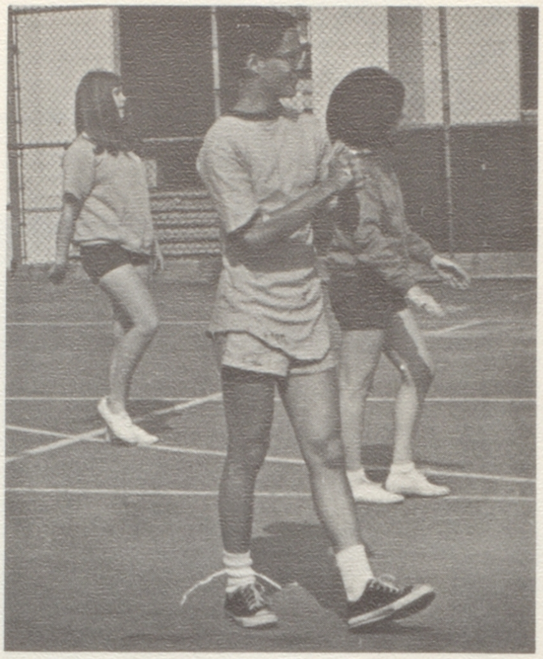

Bill Tom was one of the agile players of co-educational volleyball.

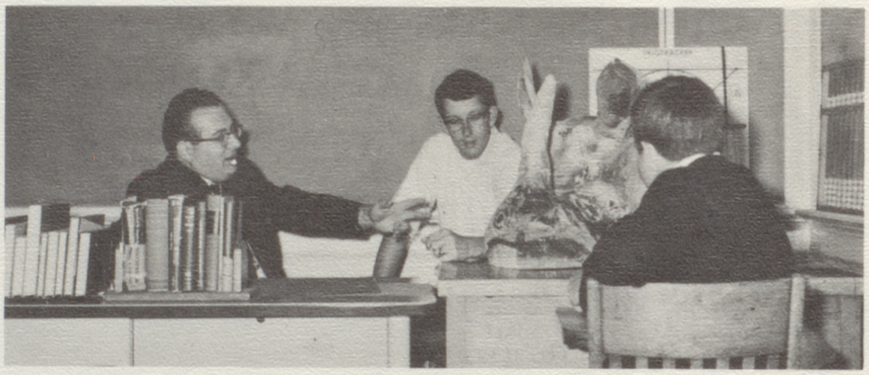

Mr. Cooper, Art Simmons, and Tim Seagren admire our class prize, the Rhinoceros Head.

Members of the senior class pay for their graduation announcements.

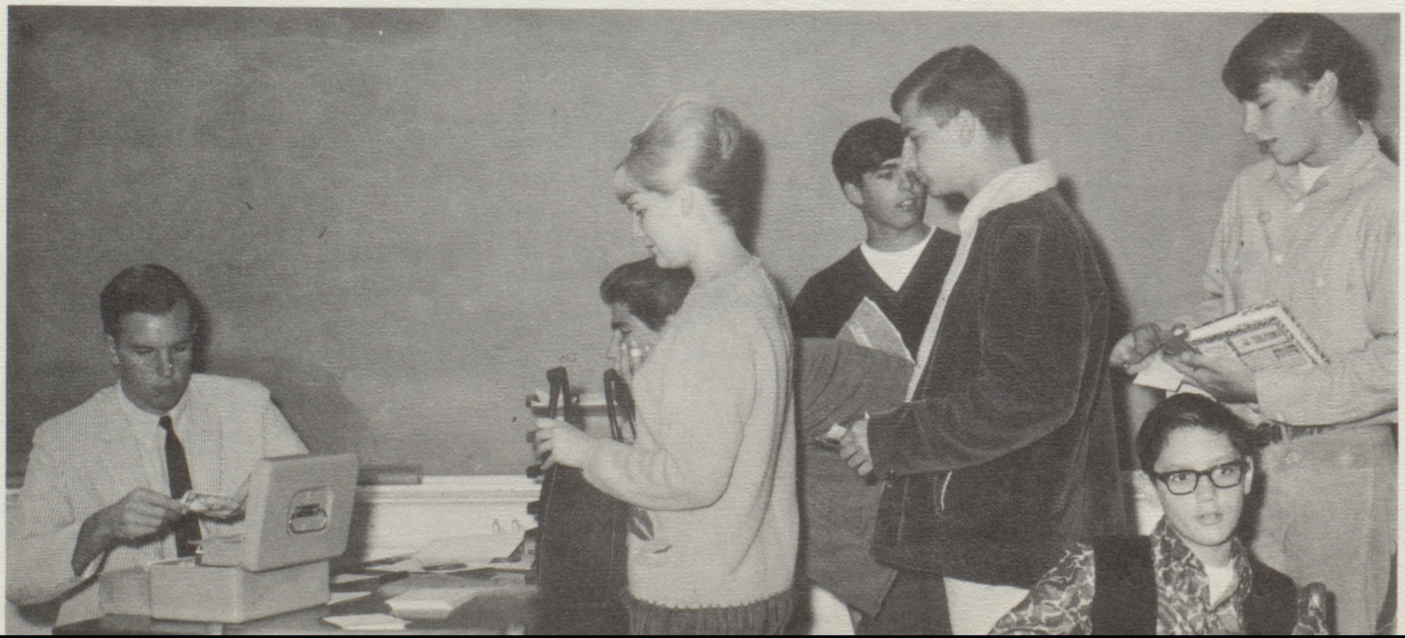

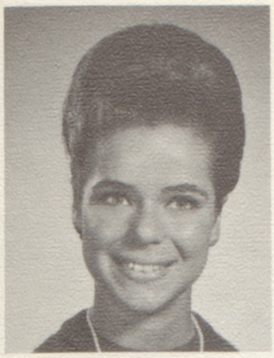
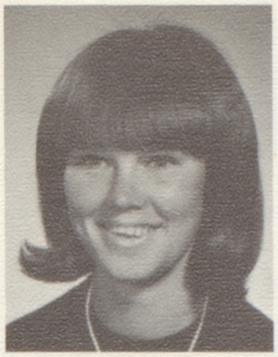
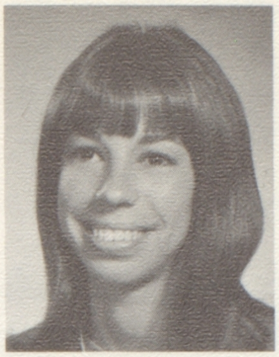
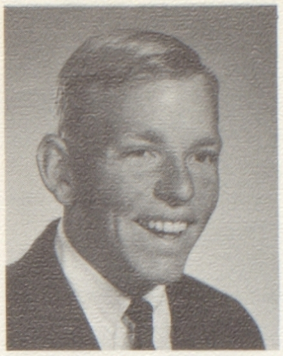

VICKI ANN ABRUSCI
KATHLEEN ALICE ADAMS
JACQUELINE ANN ALBERS
STEVEN GEORGE ALBRIGHT

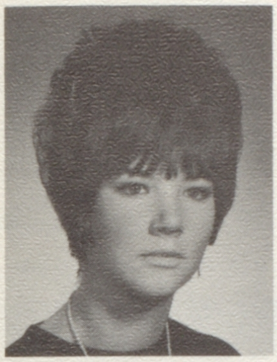
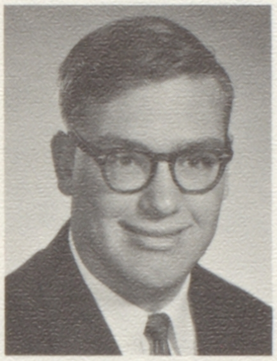
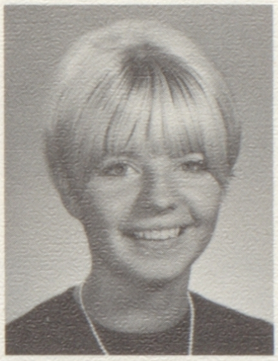
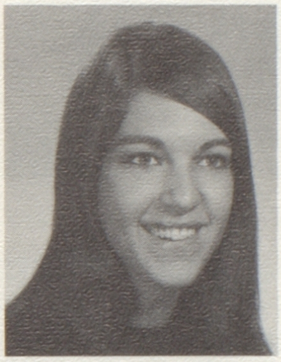

CHRISTINE ANN ALEXANDER
RAYMOND JOSEPH ALLAIRE
MARY ALLEN
ANN CAROL ALMEIDA

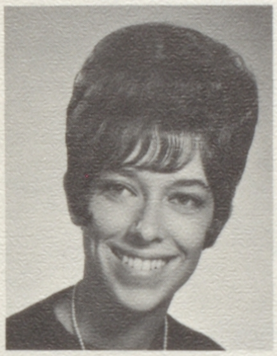
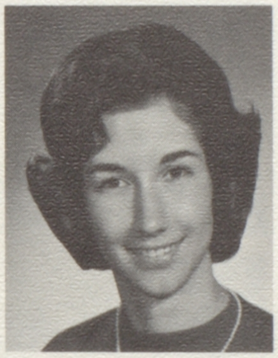
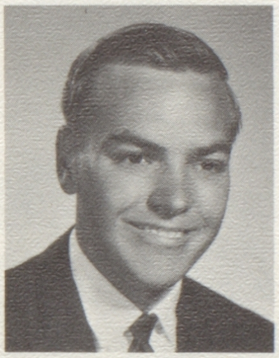
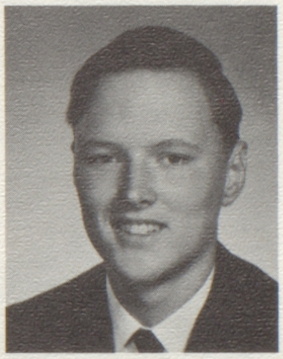

JANE SUSANNE AMRHEIN
EMMAJEAN ANDERSON
LARRY OSCAR ANDERSON
MICHAEL LESTER ANDERSON

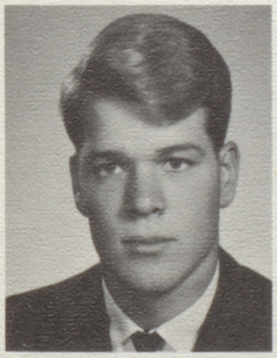
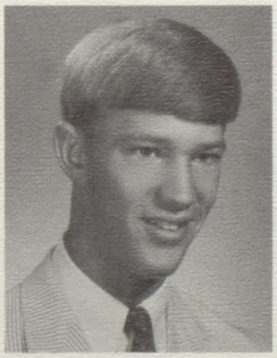
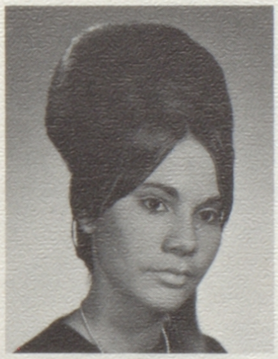
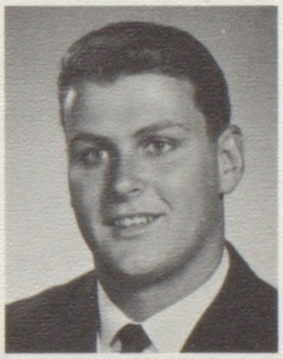

STUART DUANE ANDERSON
JACK WILLIAM ANDRIESE
TRINIDAD ROSELIE ARAGON
DAN ARNOLD ARCHIBALD

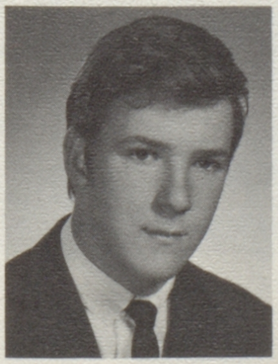
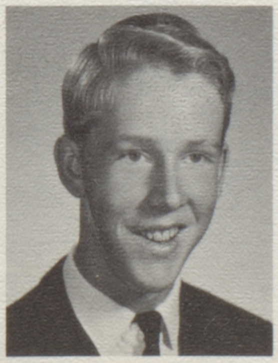
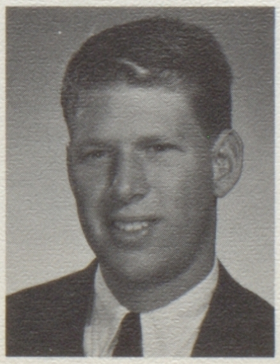
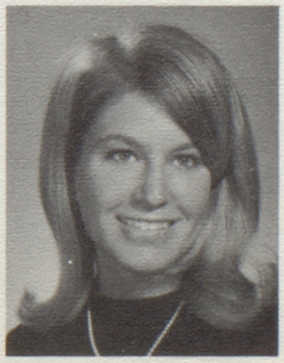

FRANK BANTA
JOHN EDWARD BARBOUR
THOMAS JULIUS BARNI
JANICE WILTON BARROW

STEPHEN NILS BARTLEY

GLORIA JEAN BATTU

MARIEL ANN BERDING

RICHARD ALLEN BERLIN

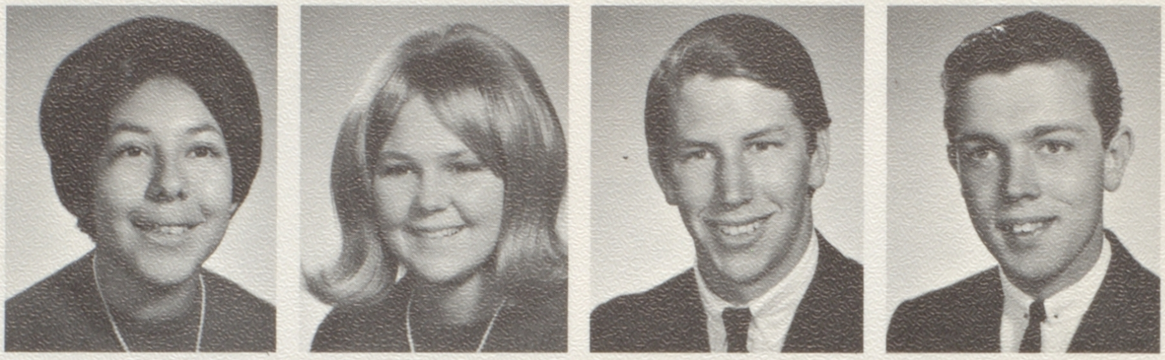

PEGGY JO BERRYHILL

NANCY LEE BERTS

JOHN DRUMMEY BIRCHENALL

GEORGE BURTON BLICK

SUZANNE ROBERTA BONI

LYLE EVERETT BOSTOCK

VOTE
VOTE
VOTE
VOTE

Ann Gallagher promotes voting spirit!

OWEN DOUGLAS BOTTLER

KALLIOPE CHRISTINA BOURNIAS

BARBARA JOAN BRADY

LINDA MARIE BREWER

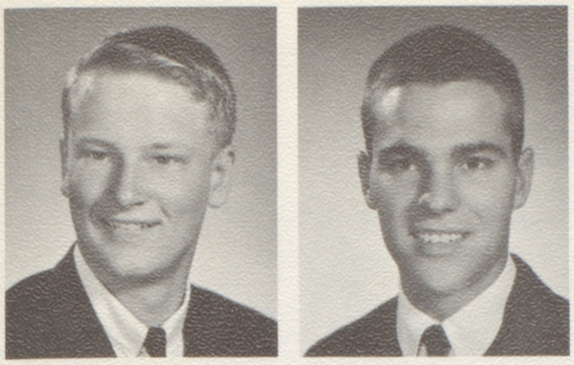

DAVID EARL BRITTON

JAMES HARVEY BROADBENT

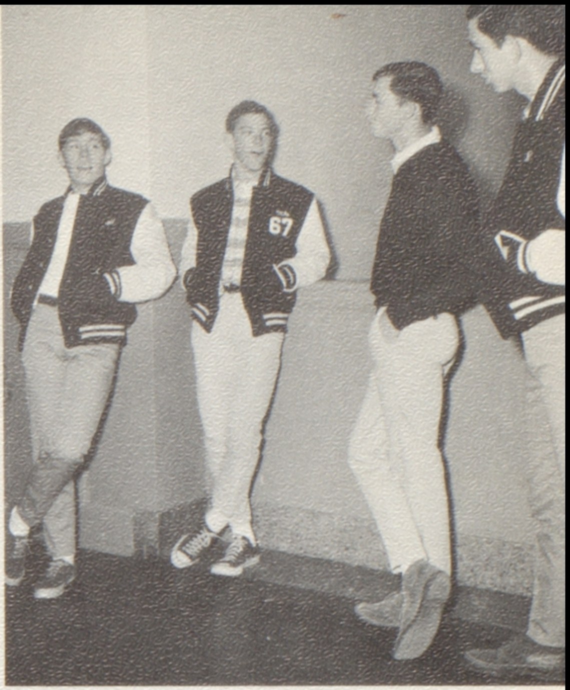

Al Thomas, Mike Kaney, Pat Clark, and Pat Sloan relax before school.

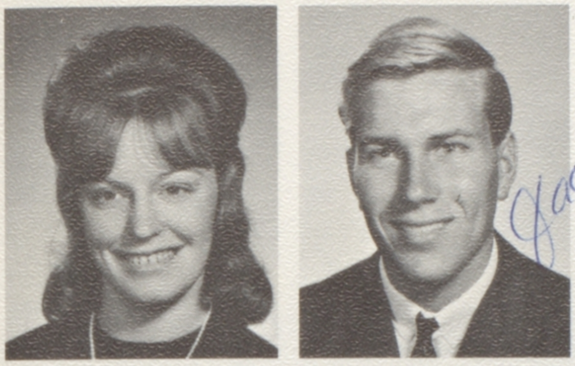

Jack

REASE SUSAN BROOKOVER

JACK WILLIAM BROWN

WILLIAM BERNARD BROWN

SONJA THEODORA BRUINS

CAROL SUE BUNDOCK

CORAL SUE BUNDOCK

GARY CARLTON BURGO

JACQUE DEE BURR

PATRICIA DENISE BYRON

ALBERT PINA CABRAL

Pam Calloway

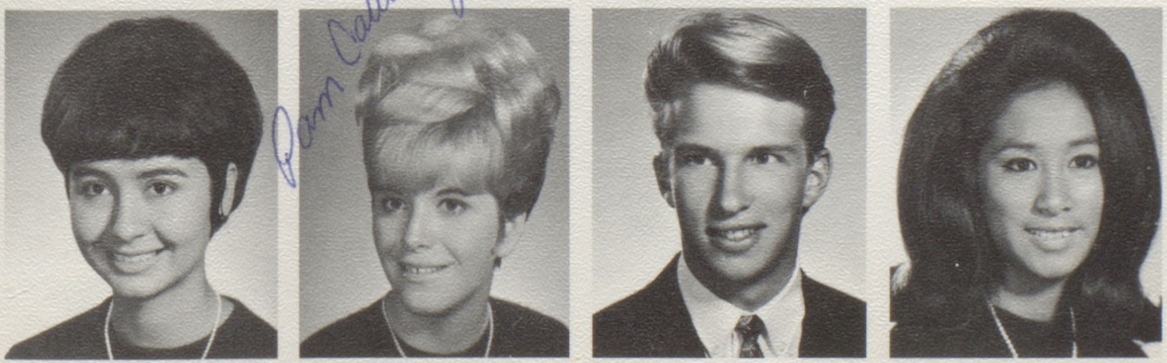

PEARL IRENE CALLEROS

PAMELA MARY CALLOWAY

STEVEN ALLAN CANADA

ARLINDA MAY CARANAY

JANICE COLLEEN CARLSEN
JANYCE LOUISE CARR
JEFFREY PAUL CARR
KATHLEEN AGNES CASLIN

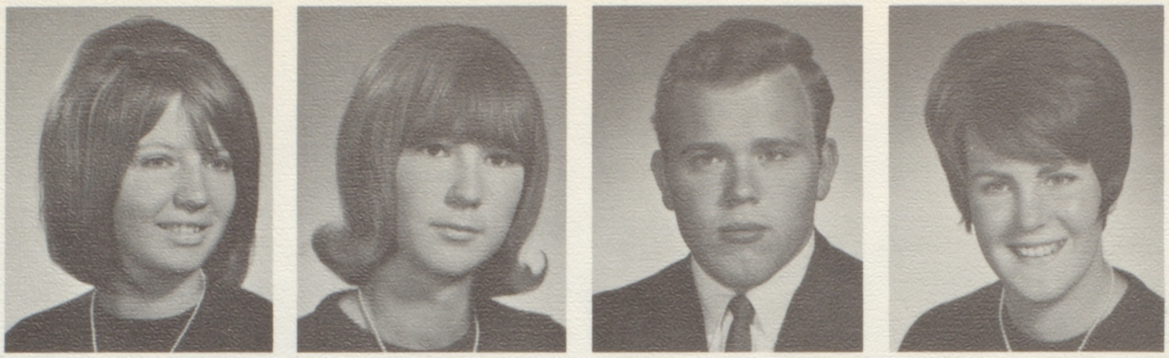

TRENT CASPERSON
JANICE CAROLE CASELL
JAY EUGENE CHASTAIN
PATRICIA KAREN CHAVEZ

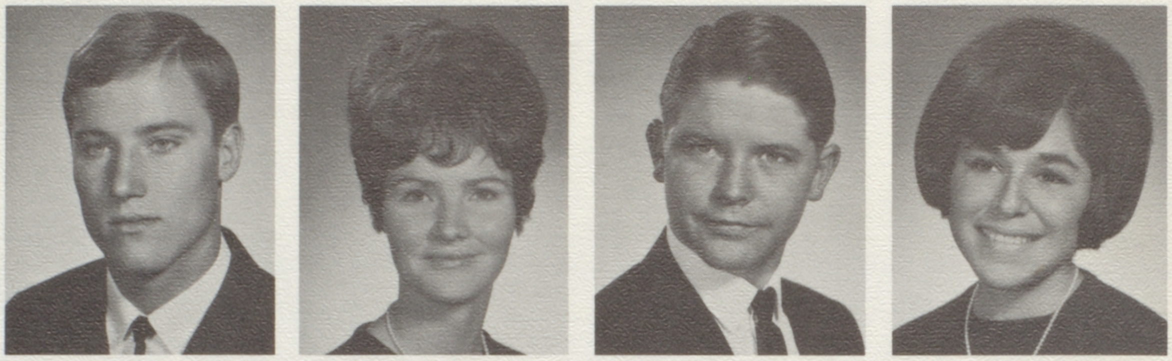

ROBERT GEORGE CHILDE
KATHRYN CHING
STEVEN ERIC CHRISTIAN
STEPHEN PATRICK CLARK

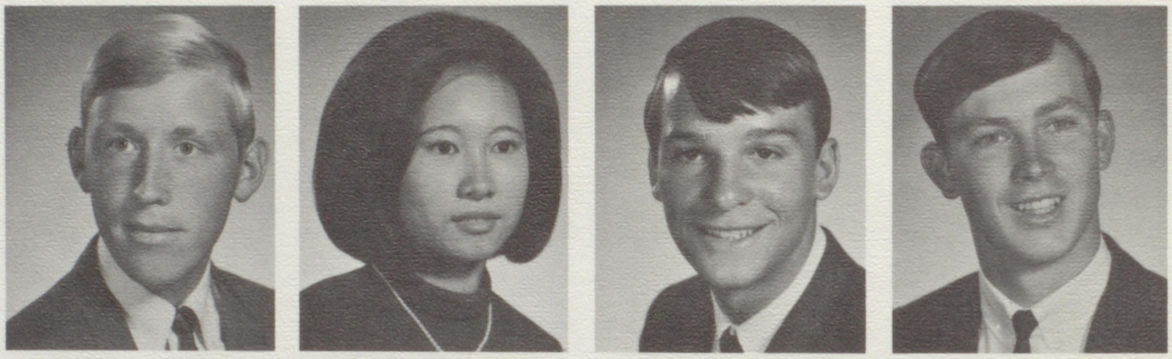

SUSAN JANE CLEGG
WILLIAM BRADFORD COCHRANE
JAMES NEIL COE
LINDA JANE COLLISCHONN

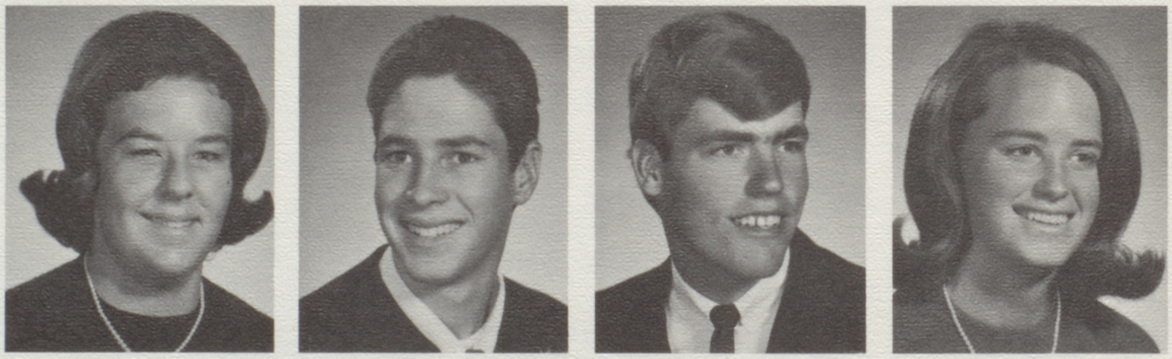

KATHRYN ANN COOPER
JOSE GUADALUPE CORONA
CESAR VARONA CORPUS

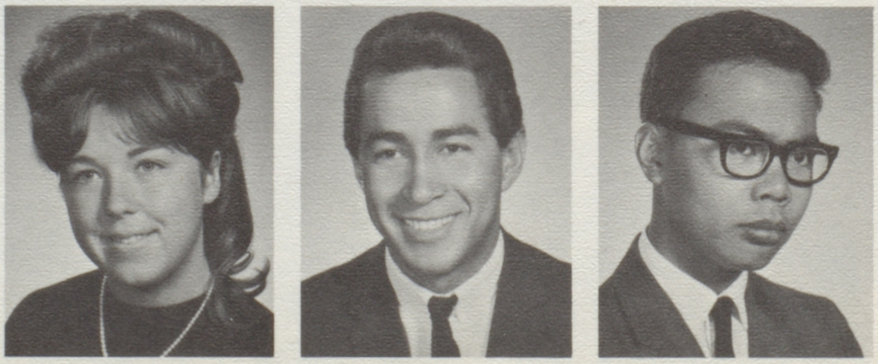

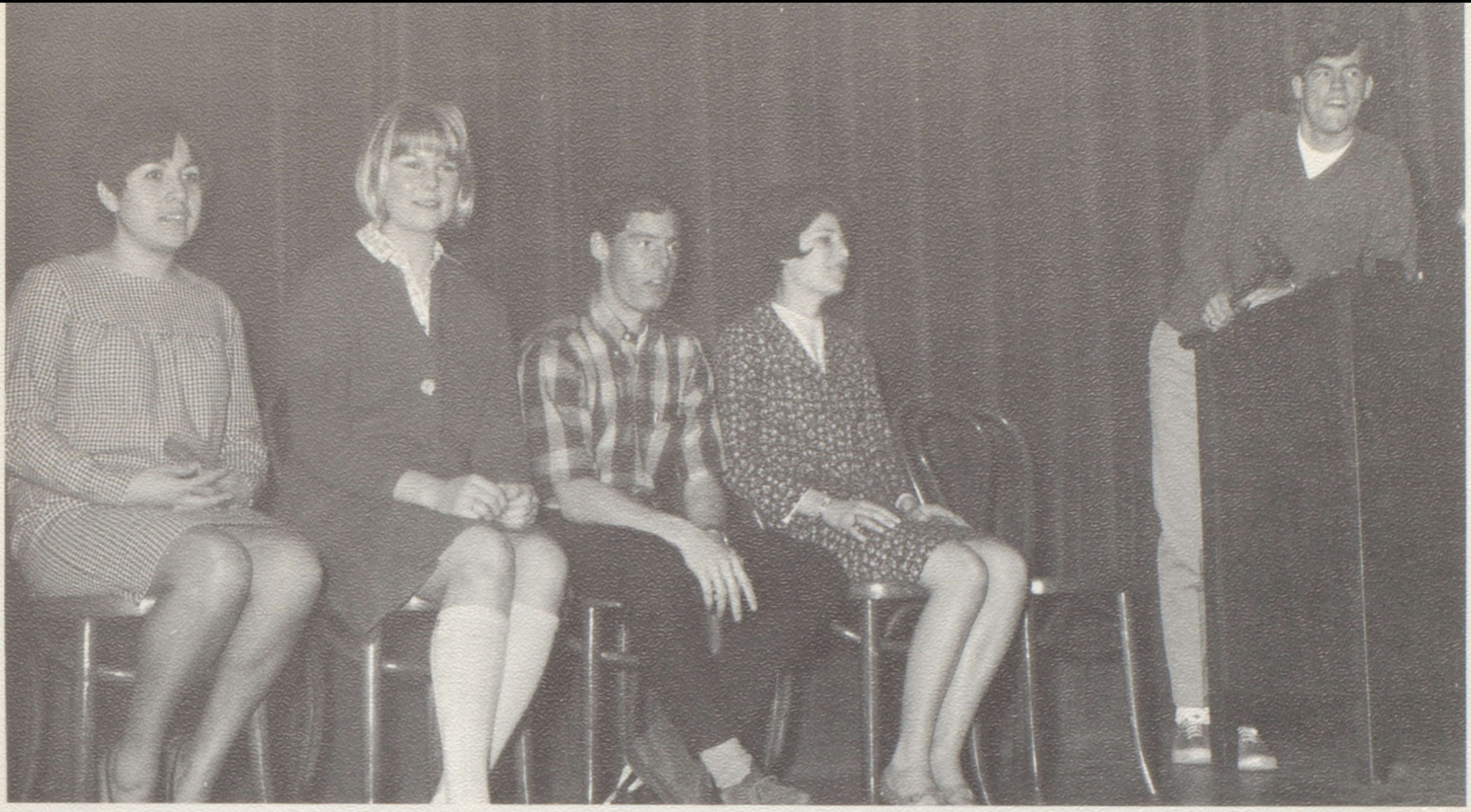

Fall Senior Class officers were, left to right, Hortense Sandoval, yell leader; Laurie Pollard, recording secretary; Woody Minor, financial secretary; Linda Kamby, vice president; and Jim Coe, president.

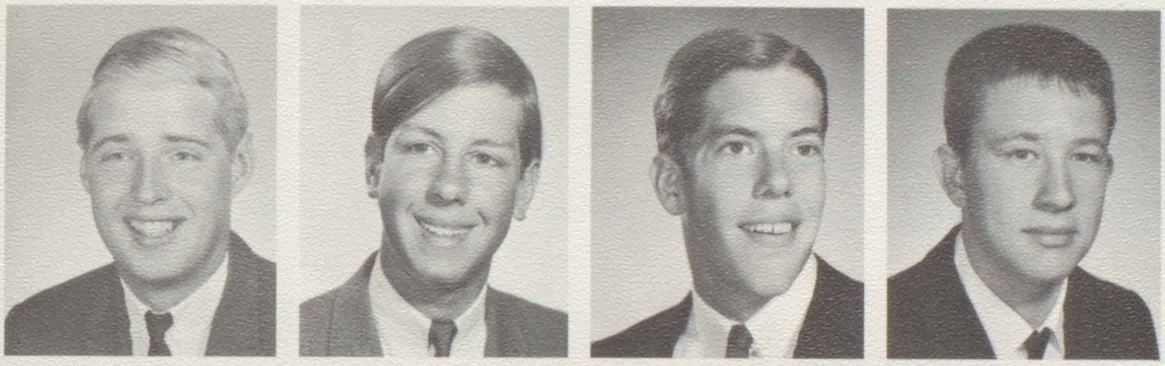

ROGER COTTLE

DANIEL WHITE COWDERY

HUNTER LANE CRANDALL

RONALD ISAAC CRAWFORD

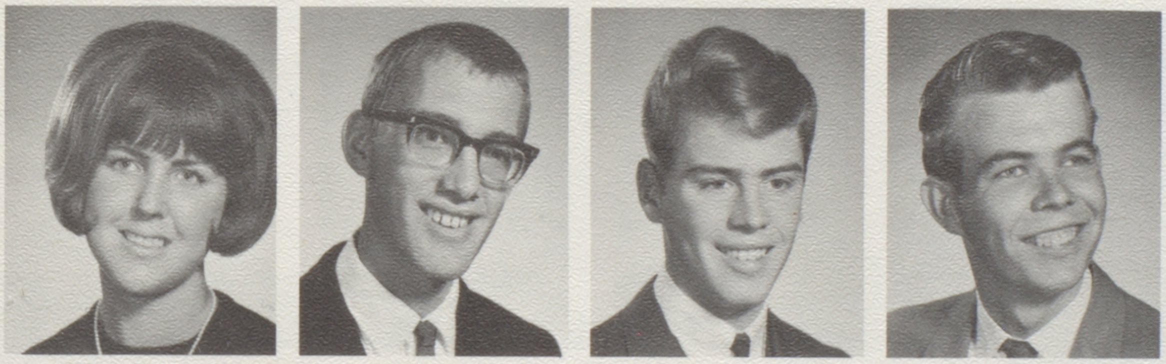

JEAN REBECCA CROSS

LAWRENCE MONROE CROSS

EDWARD NIEL CROWNHOLM

ROBERT ALAN CRUM

JESSE IAN DAHLBERG

LILLIAN IRENE DARROW

NANCY LEE DAVIES

LINDA LEE DAVIS

Nancy Long campaigned for Ad Board at a noon rally.

RICHARD ARTHUR DAVIS

PETER JOSEPH DEAN

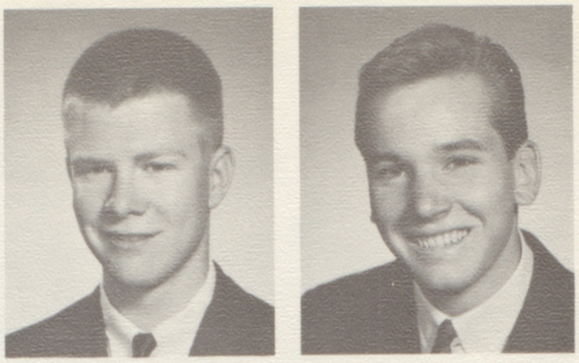

DOUGLAS EDMUND DeLONG

KATHLEEN ROSE DENDOR

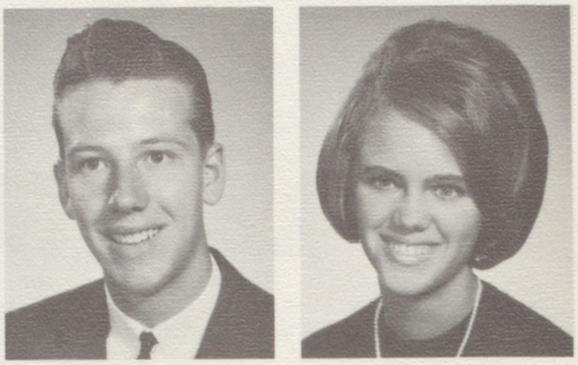

BARBARA ANN DeSIMONE

FRANK DOUGLAS DETTMER

BERNARD DICK DIKITANAN

CHARLES RAY DILLARD

PATRICIA MARY DILLON

STEPHEN FREDERICK DOBSON

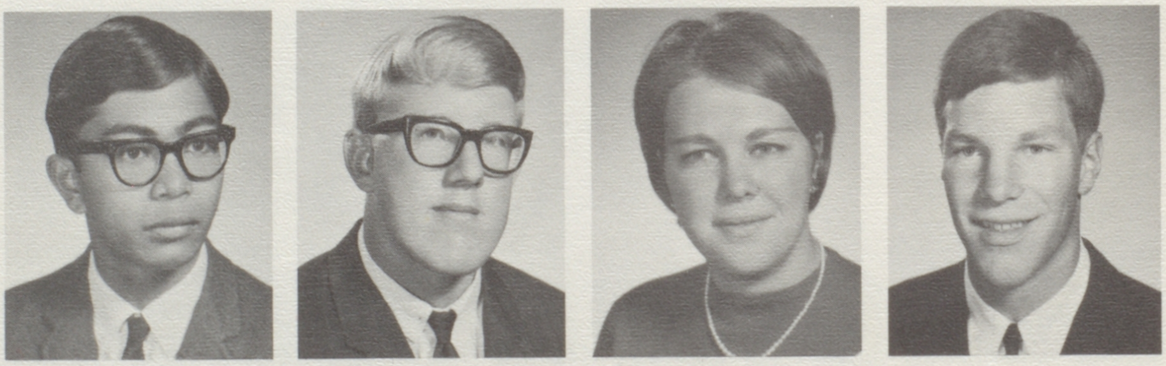

MARK EDWIN DONNELL

DONNA DEVEENE DORTHICK

KENNETH BUSCH DOWNING

PATRICK LEE DRESSER

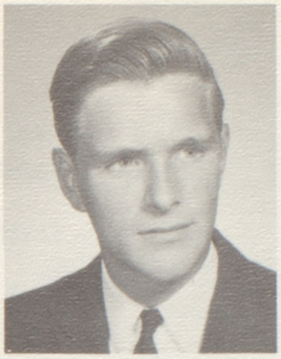

KATHLEEN LOUISE DUEYER

PAMELA ANNETTE DUNN

PEGGY SHARON DUNN

DENNIS WAYNE DRUMHELLER

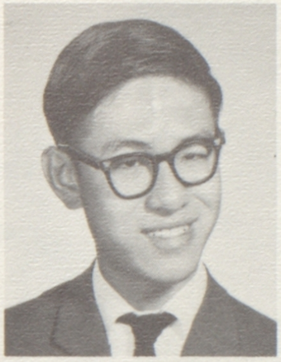

JO ANN VICTORIA DUTHLER

DONALD RAY EIDE

KENNETH RAYMOND ELLISON

PETER SUEY ENG

RICHARD CHARLES ENGSTROM

ALYSE GAY ENYART

PAULA GAY ESGAR

KAREN LINDA EZZY

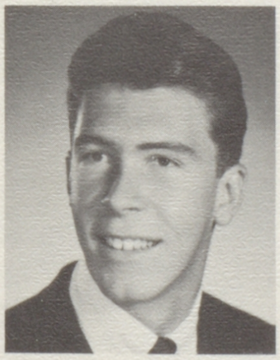

STEPHEN CRAIG FALLAW

JANET RITA FEE

SUSAN MARIE FEENY

ROBERT JAMES FENSTERMACHER

Sue Runo and Gay Moore compare notes.

Mr. Witherspoon, I presume?

BROOKE DENISE FISHER

SALLIE JEAN FISHER

JAMES LAWRENCE FOLEY JR.

DAVID WILLIAM FORD

ROBERT GEORGE FORD

BARBARA ANN FORE

CLARKE DENNIS FORE

JAMES WINSLOW FOSTER

MICHAEL LLOYD FRANCHI

DAVID LEWIS FRANKLIN

BONNIE JEAN FRASER

DARLENE ANNETTE FRAVEL

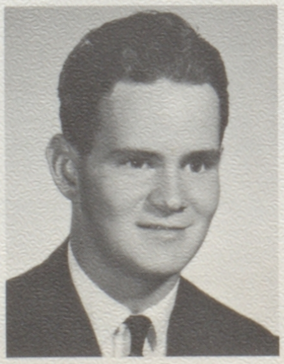

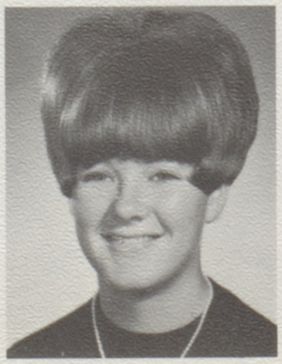

ROBERT EARL FRYE
STEVEN PAUL GALENA
ANN ELIZABETH GALLAGHER
JAMES PATRICK GANLY

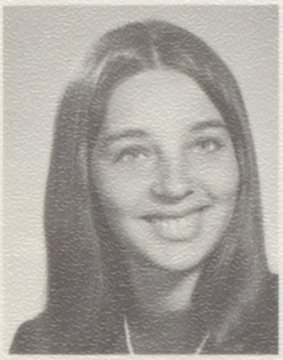

JANICE SHARON GATLIN
LORETTA LOUISE GERALD
DENISE GILBERT
JAMES MORRIES GILBERT

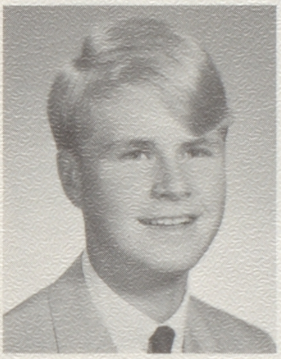

STEPHANIE GILBERT
JEFFREY ROBERT GILE
TERRY WARREN GINTZ
DIANE ELAINE GONSALVES

GLENN WARREN GOODMAN
CHARLES EDWIN GORMAN
RITA REA GOROSPE
CHERINE VICTORIA GRABOWSKE

ROBIN ANN GRANT
CAROL MARIE GRAY
KRISTINE ADRIANNA GRAY
LINDA RENEE GREER

BETTY JANE GREY
MICHELE GRIESI
CHRYL ANN GRON
MIKE EARL GROVES

MARGERY ANN GURVICH
STEPHANIE ANN GUSTIN
CAROLE DIANA HAMMITT
BRUCE ARTHUR HANA

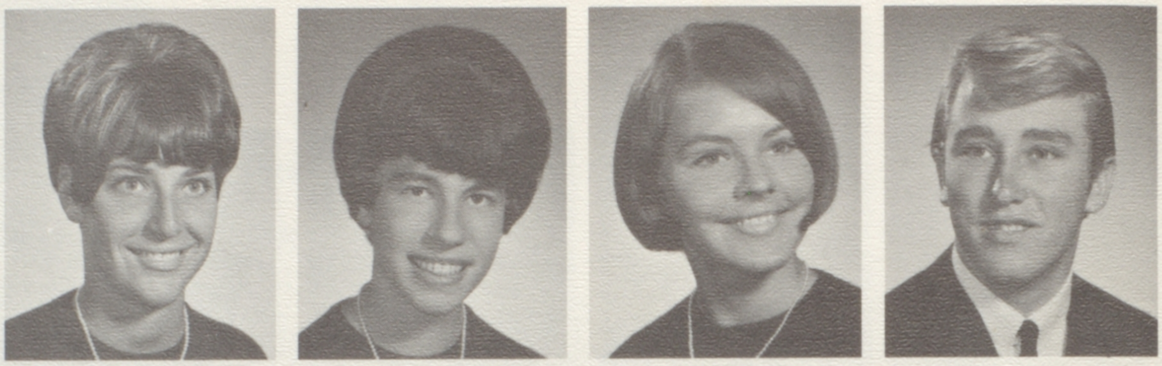

THOMAS ALAN HANAN
VICKI LEE HANER
DAVID PAUL HANNAHS
RICHARD LORNE HARDY

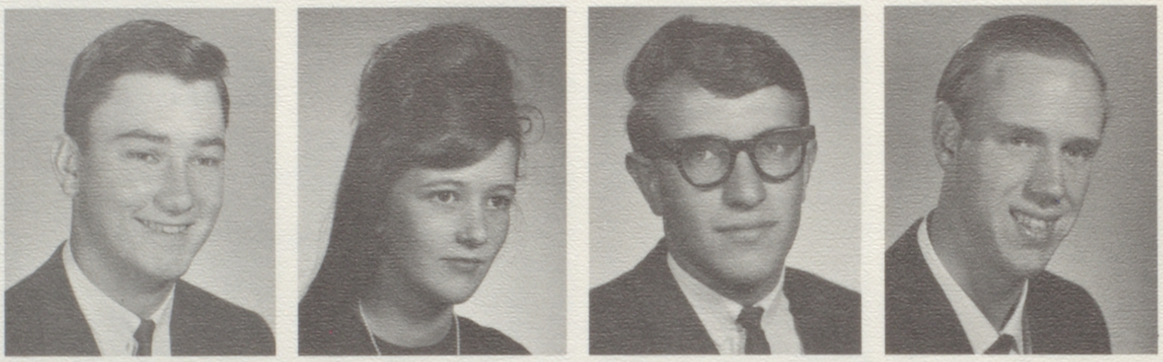

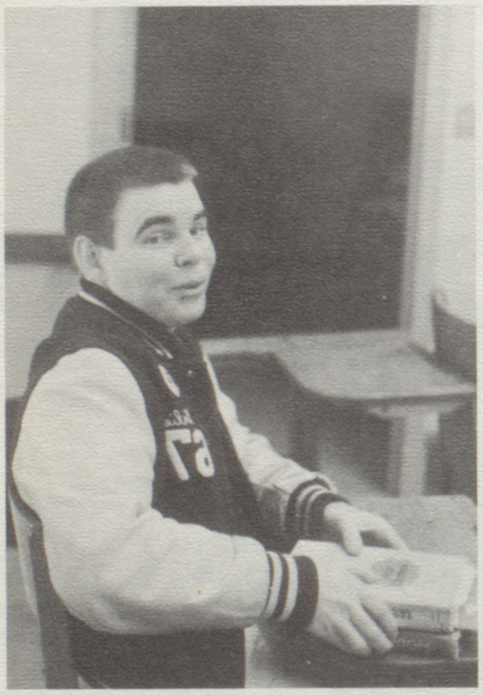

"Whew, 3:15 at last!" gasps Charlie Quinn.

ELIZABETH ANNE HARE
JOHN HARKRADER

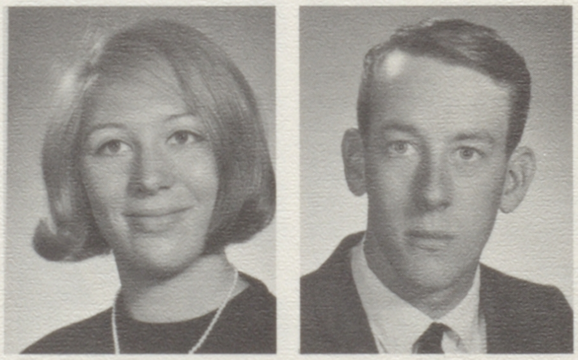

DAPHNE THERESA HARMOLA
BRUCE ORLO HARRIS

Daphne

MERRILL DOUGLAS HART

DENNIS CARL HARVEY

American
Field Service

"Cheese," Griesi style.

KENNETH EARL HARVEY

LAWRENCE DALE HARVEY

my stanford

love Kathie

KATHLEEN ANN HAYES

RHONDA ANN HAYES

GLENN BYRON HENDERSON

BRENDA LOUISE HEAD

SHERRY GAIL HILTON

ANNAMARY PATRICIA HINEK

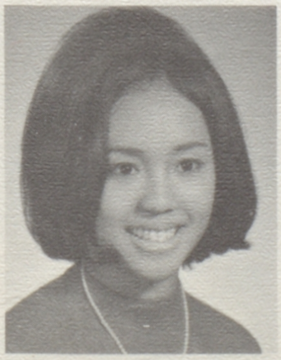

ELEANOR MARIE HIPOL

PHYLLIS LESLIE HOCHSTADT

WAYNE LEE HODGES

PEGGY ANN HONEYCUTT

DONALD JOHN HOOK

DANA LEWIS HOOTMAN

KAREN LOUISE HOPPING

EVELYN MAGARET HOSFORD

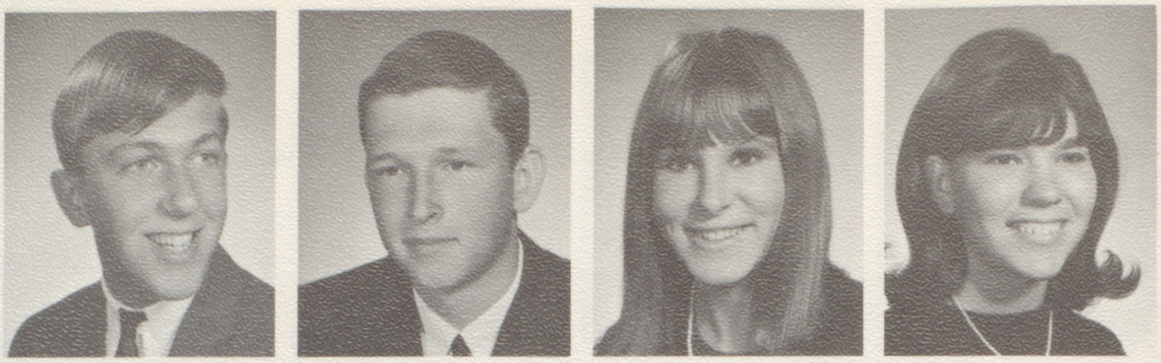

CAROL LYNN HOUCHINS

JANETTE LAVERN HOWARD

SHERRYL ANN HOWARD

DOUGLAS ALEXANDER HUNTER

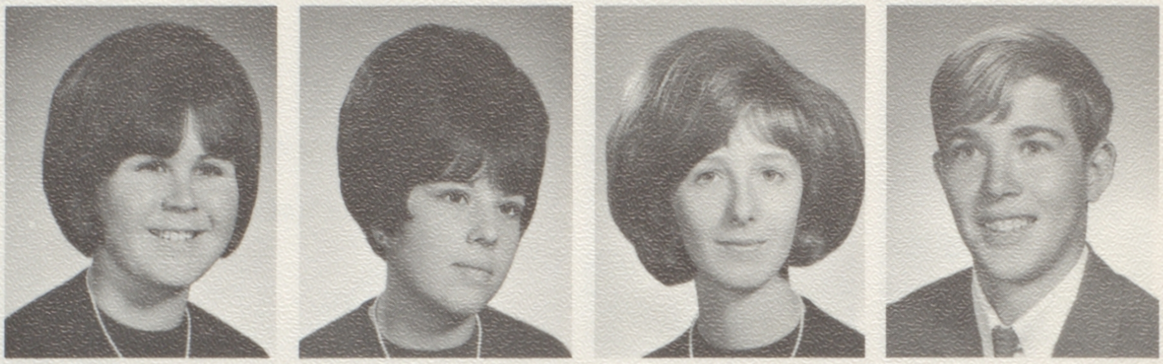

Carolyn Marberry, Ann Tue, and Bettie Laird support our Pep Club.

RAYE ELLEN HUTTON

JOHN RUSSEL HYDE

PATRICIA ANN IMMETHUN

ERNEST SAKAYUKI IMURA

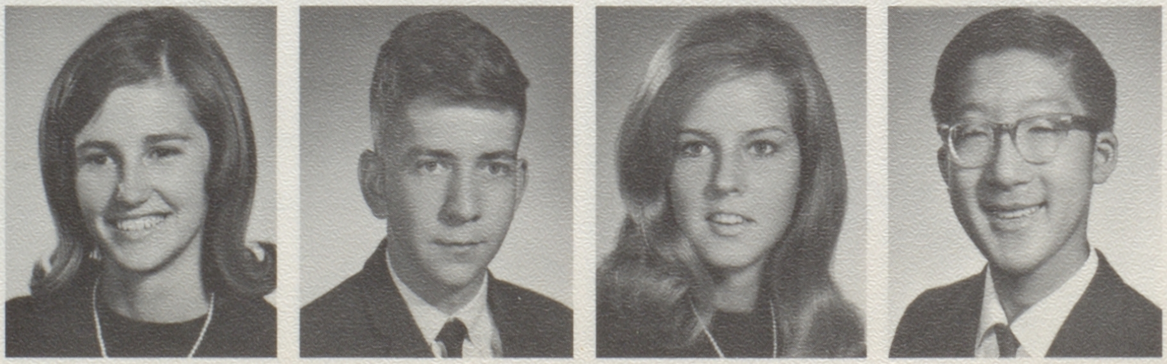

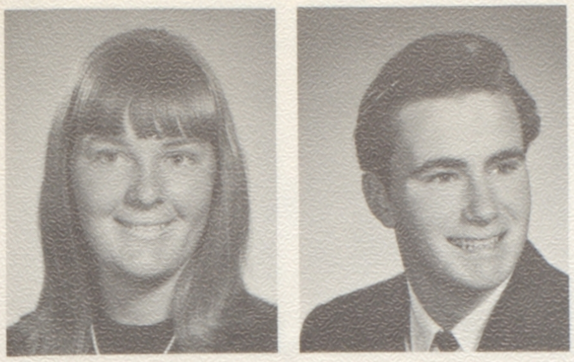

PEGGY JOYCE INGRAM

IVAN WAYNE IRONS

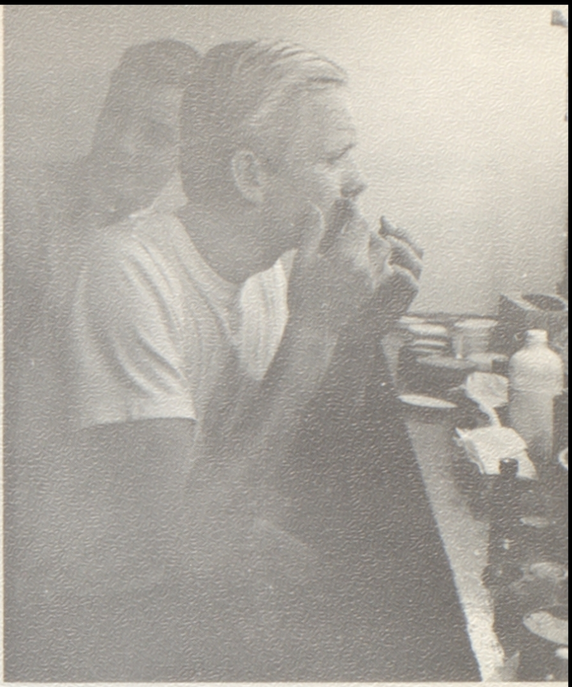

Chuck Gorman puts on a dead pan face.

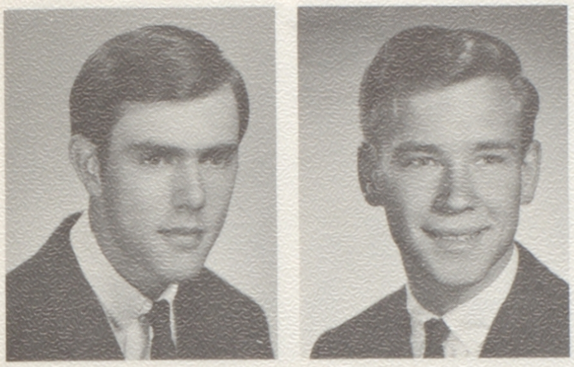

JOHN ARCHER IRWIN

FRANK PAUL JACOPETTI

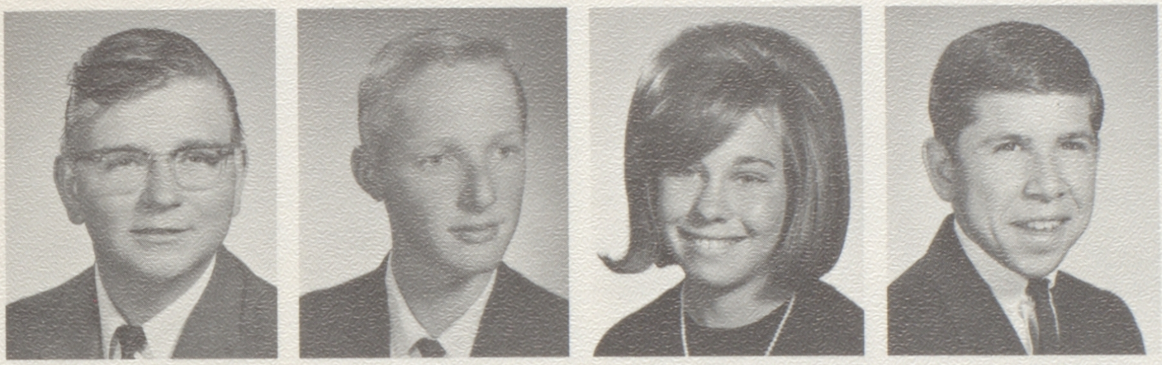

RICHARD LEE JAYKINS

DAVID ALAN JANKE

BARBARA ROSE JENOGAN

MICHAEL DANIEL JOHNSON

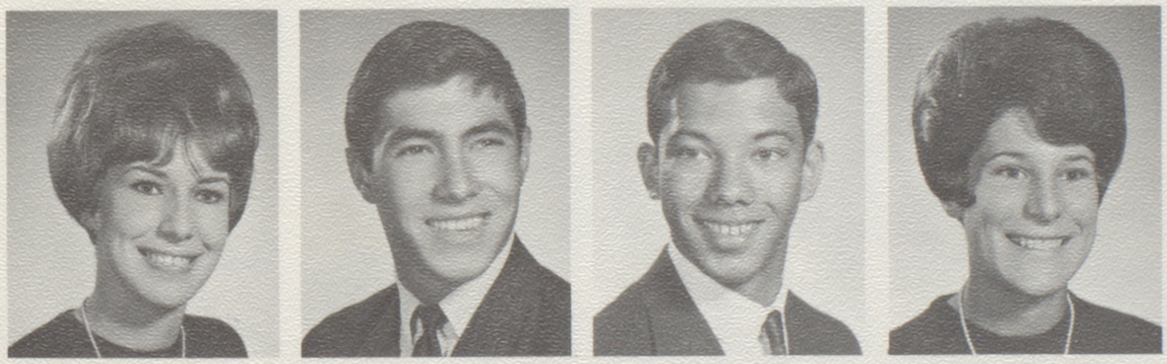

MARY LINDA JONES

OWEN JOSEPH JONES

WILLIAM KAMA

LINDA JUDITH KAMBY

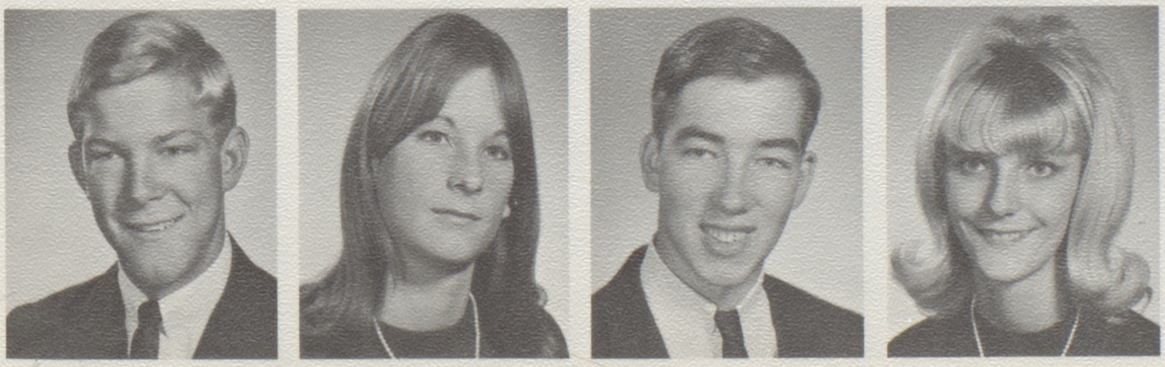

MICHAEL JEFFREY KANEY

KATHLEEN BATCHELOR KELLY

ROBERT JOHN KELLEY

KATHARINE ANNE KINDEM

PATRICK JAMES KING

WILLIAM TERRY KIRKHAM

NANCY LEE KNISKERN

MICHAEL ANDREW KOTTE

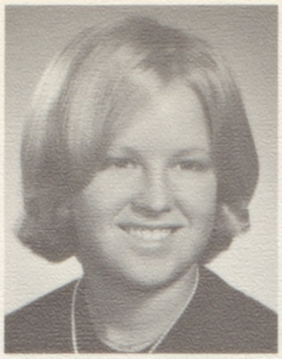

CAROL KODEVALY

KATHARINE JESSICA KRAUS

DOUGLAS WAYNE KRUTILEK

BETTIE LEE LAIRD

RONALD CARL LANE

MARIANN LARDIE

ROBERT LAU

SANDRA LEE LAUGHLIN

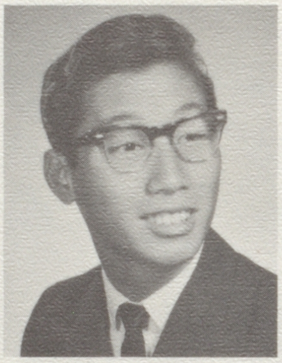

SANDRA ANNETTE LEMMON

PENNY WYLENE LINK

DIANA LOUISE LINSCOTT

SUSAN LOUISE LIPPI

diana

ILA CLAIRE LOGAN

NANCY ELIZABETH LONG

MARK ANDREW LORENZO

CAROL ANN LOTHIAN

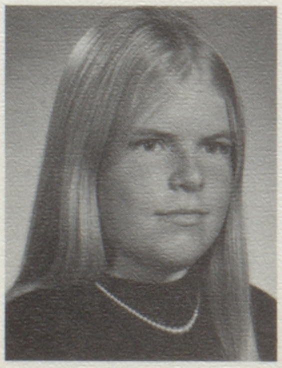

Linda

MARY HELEN LOUTSIS
LINDA MARIE LOZENSKY
GLENN ALAN LUCAS
DON PHILLIP LUFKIN

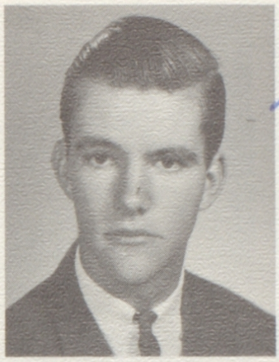
Tom

HEATHER DEE MacKENZIE
STEVEN ALVIN MALONE
THOMAS EUGENE MANTOOTH
CAROLYN VEY MARBERRY

JAMES WILBURN MARLER JR.
ANTHONY JOSEPH MARTIN
BONNIE GAEL MARTIN
LINDA CAROL MARX

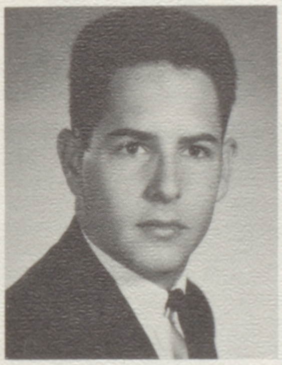

MICHAEL STEPHEN MATTHEWS
STEPHEN CHARLES MAY
LINDA JO MAZE
BARBARA ELLEN McCANN

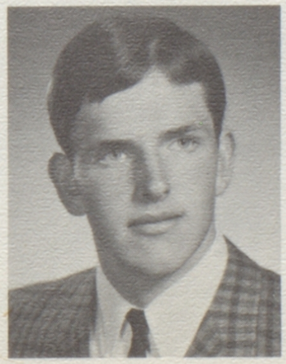

WAWANNA GAIL McCOLLUM
BETTIE KAY McDONALD
CRAIG GEORGE McDONALD
ROBERT WALTER McDONALD

Refreshments—the highlight of the Freshmen Reception.

CELESTE ANN McGINNIS

BRIAN MICHAEL McSHARRY

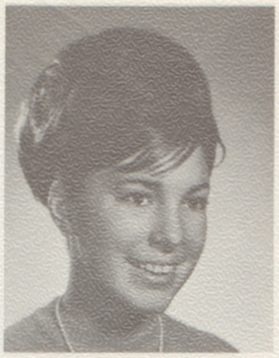

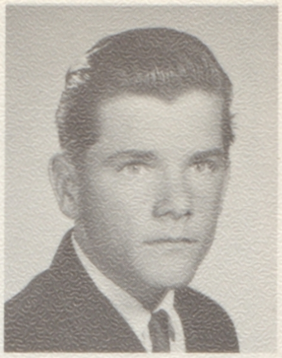

SHIRLEY McWILLIAM

RICHARD ALAN MEADOWS

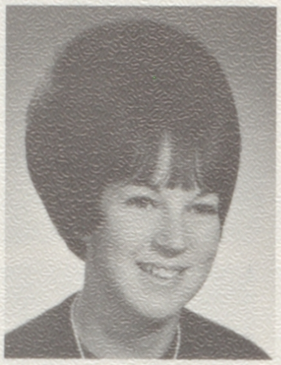

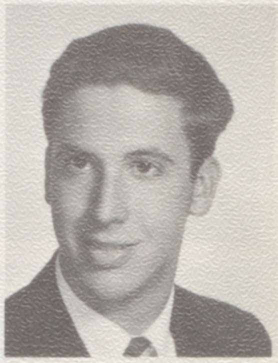

FRED WILLIAM MECUM

MARILYN MARY MEDINA

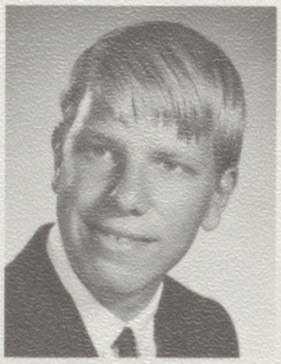

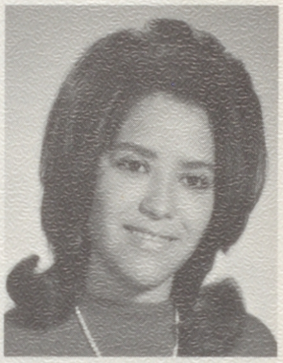

SHARON MARIE-THERESA MESPLE

RICHARD HUNT METZNER

TONI LEE MICKLE

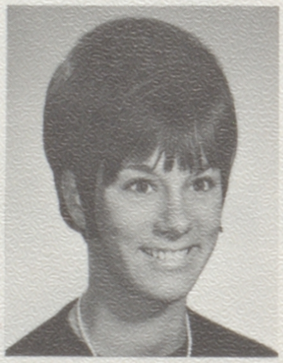

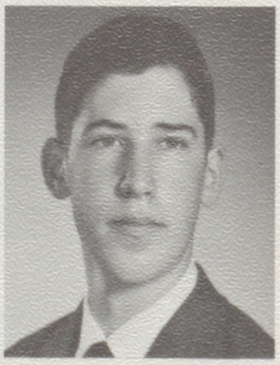

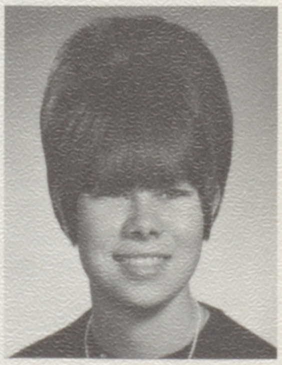

SIDNEY RENEE MILAND

ELMUS EUGENE MILES

STEPHEN HUNTER MILLS

ROBERT MINA

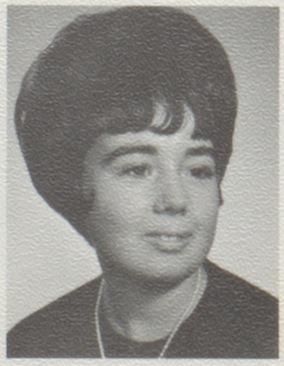

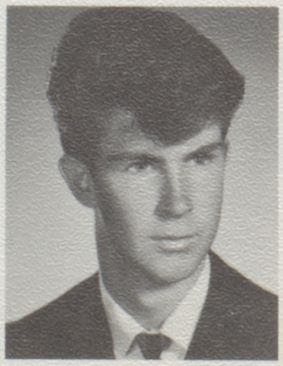

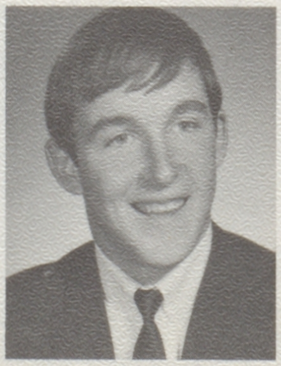

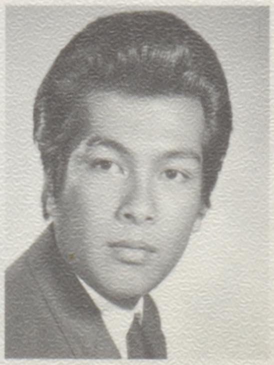

Woody Minor

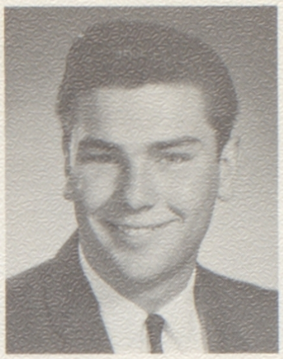

TERRY MINIFIE

WOODRUFF CALVIN MINOR

MARY ANN MOLL

STEVE R. MOLNAR

ANTHONY GLENN MONES

CHRISTINE MOORE

DEBROAH SUE MOORE

GAY EVER MOORE

CARROLL ZENO MORGAN

HYLAND BECKER MORROW

DANIEL MOSCHETTI

PATRICIA SUE MURPHY

LINDA JEANNE MURRAY

LYNDA DEANE MUSEO

BELINDA JEWEL MUSSON

KIP EDWIN NELSON

Jim Ready and Dennis Harvey look over the Ad Board candidates.

LAURI BETH NEUMANN
JILL ELIZABETH NEWINS
INGRID MARGARET NIELSEN
SALLY JEAN NISSEN

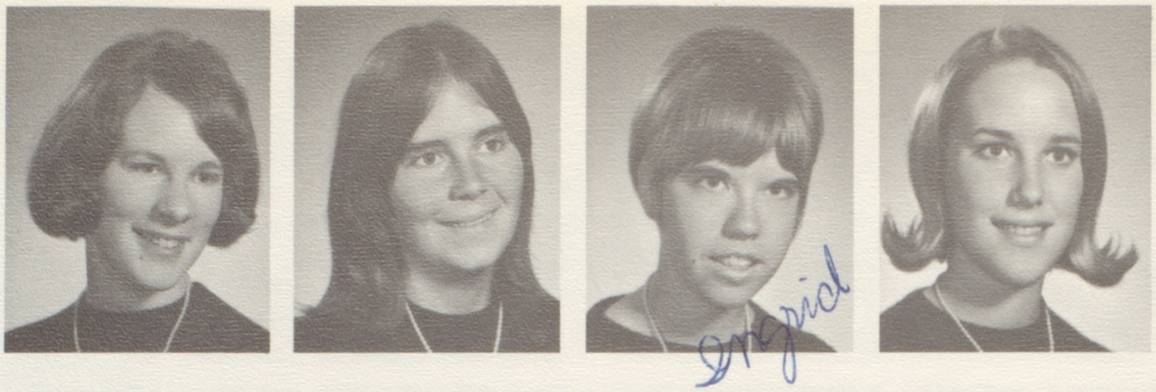

Ingrid

JANET LOUISE OAKES
PATRICIA LYNN OATES
YVONNE MARILYN ODERMATT
JANET LEE OGLE

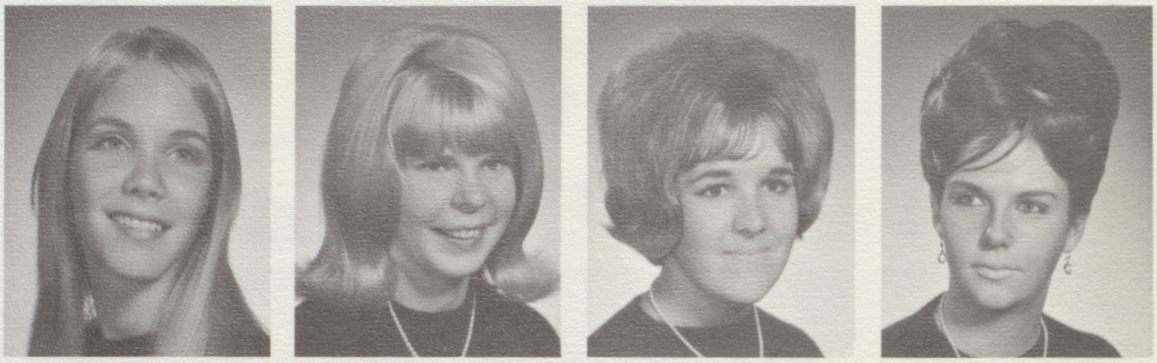

LINDA CHRISTINE OKAZAKI
CYNTHIA DALE OLSEN
MARCIA MARILYN OLSON
NANCY LEE OLSON

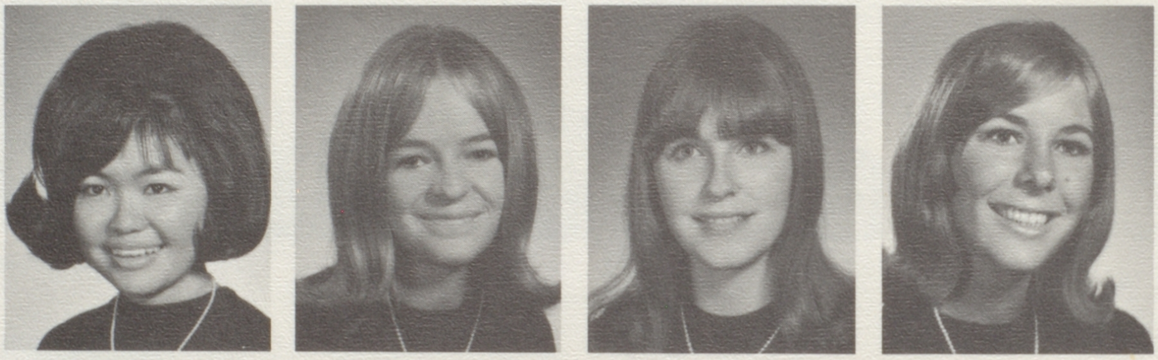

DAVID J. O'NEIL
DORIS ELAINE ORMSBY
CAROL LOUISE ORR
ROSANNA ORTIZ

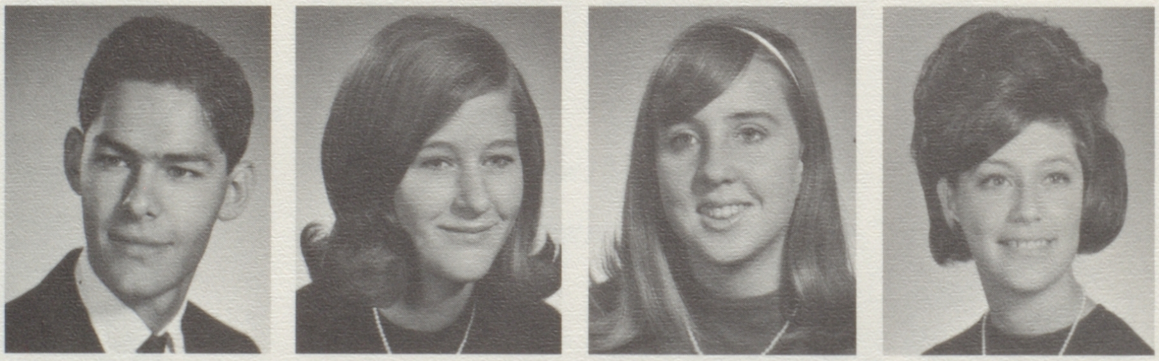

GREGORY ANDREW ORTON
SVEN OSCAR OSTLING
JAMES THOMAS OVERSTREET
GEORGIA CHRISTINE PAGONES

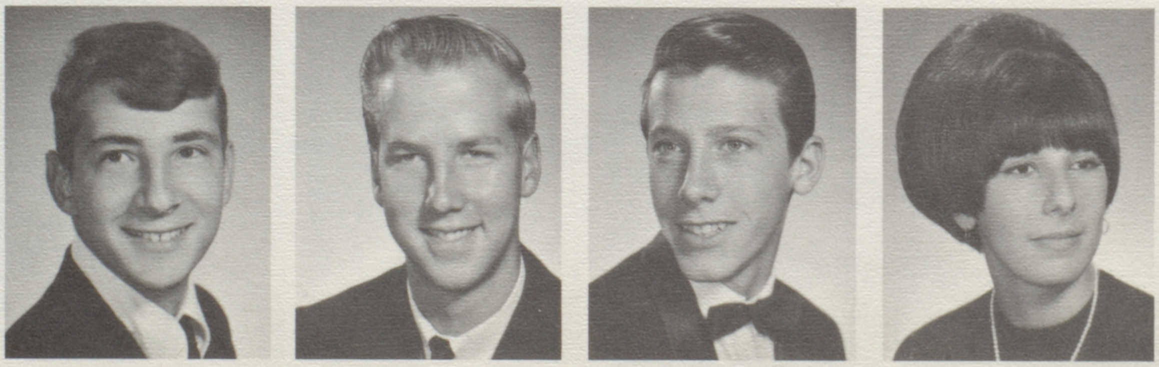

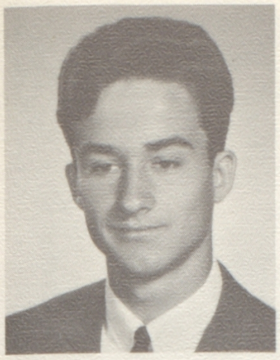

JAMES PARLANTI

JAMES LEROY PASTANA

ROSE ANN PATELZICK

RICHARD EDWARD PATTEN

WYNN ELLEN PEACOCK

CHRISTINE RAE PEARSON

YVONNE DEE PERENON

ROBYN KAY PERRY

In the can-can line, from left to right, are Kip Nelson, Chuck Dillard, Dan Archibald, Steve May, and Pat King.

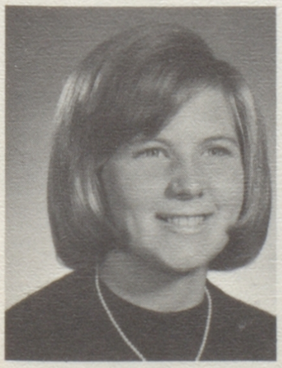

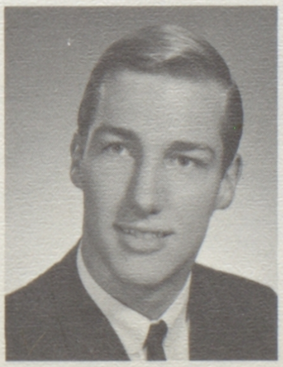

SHIRLEY LUCILLE PETERS

LINDA SUE PETERSON

KENNETH WAYNE PETRANEK

WILLIAM ROBERT PFAENDLER

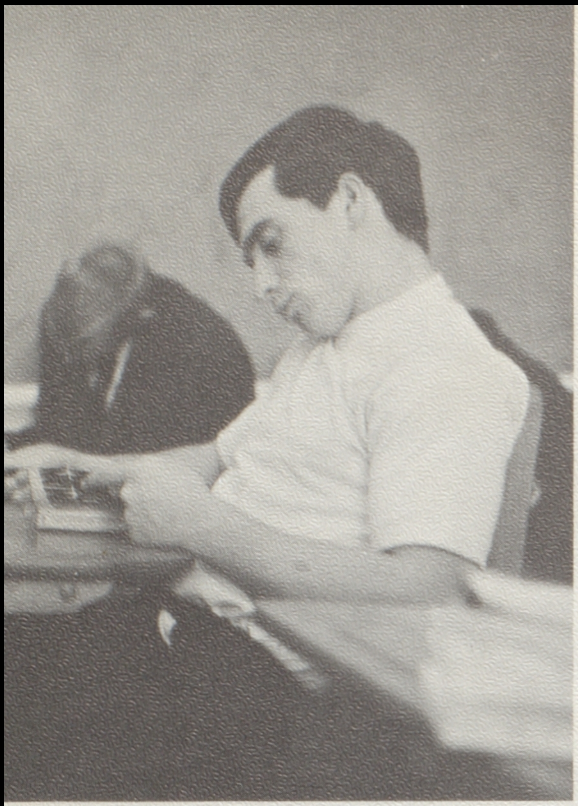

Quit daydreaming, Mike Kotte.

WAYNE ROBERT PFEIFFER

KATHRYN ELAINE PINGREE

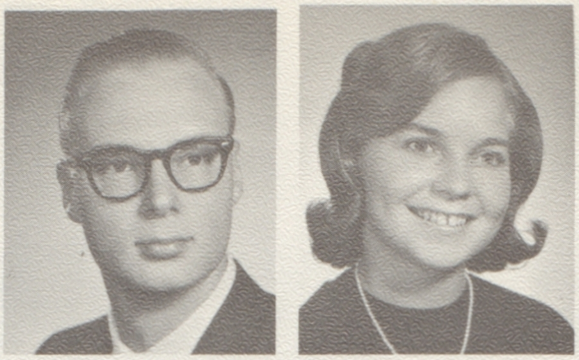

ROBERT PLOWMAN

LAUREN DUDLEY POLLARD

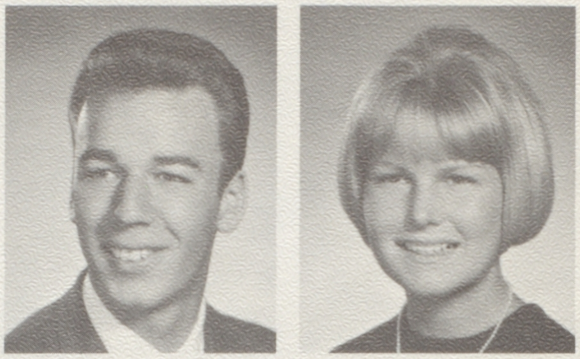

JERRY LEE POZO

LARRY PRUITT

ROBERT PRUITT

PAUL LAWRENCE QUILICI

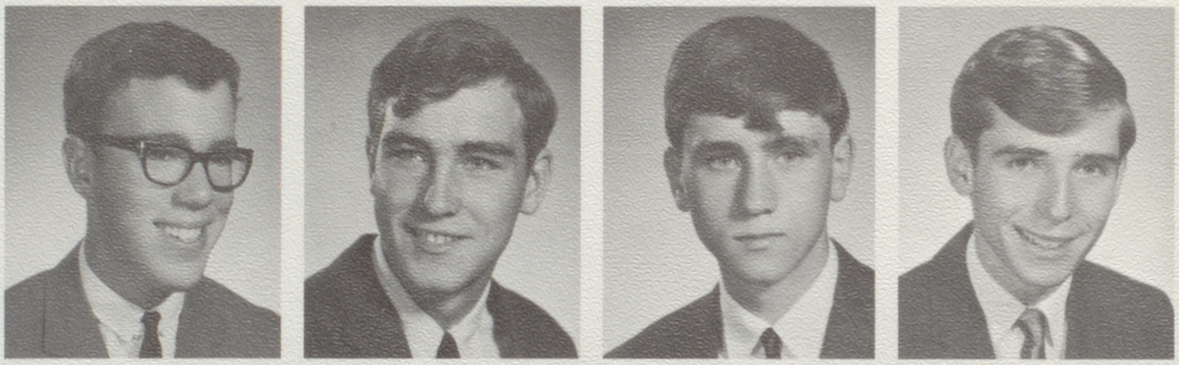

CHARLES NASH QUINN

BARBARA JEAN RADER

JOHN FRANK RANARD

RICHARD JOHN RATTO

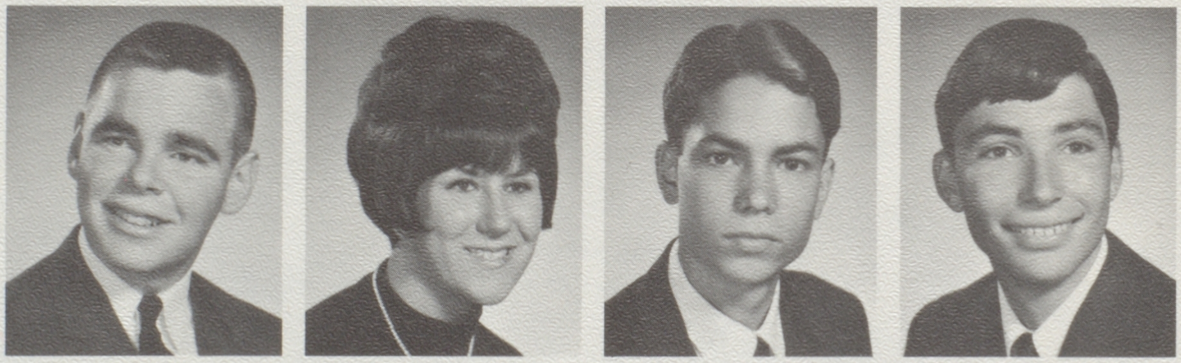

RICHARD PAUL RAY

CARIE SUZANNE READ

JAMES WILLIAM READY

AUGUST REAL JR.

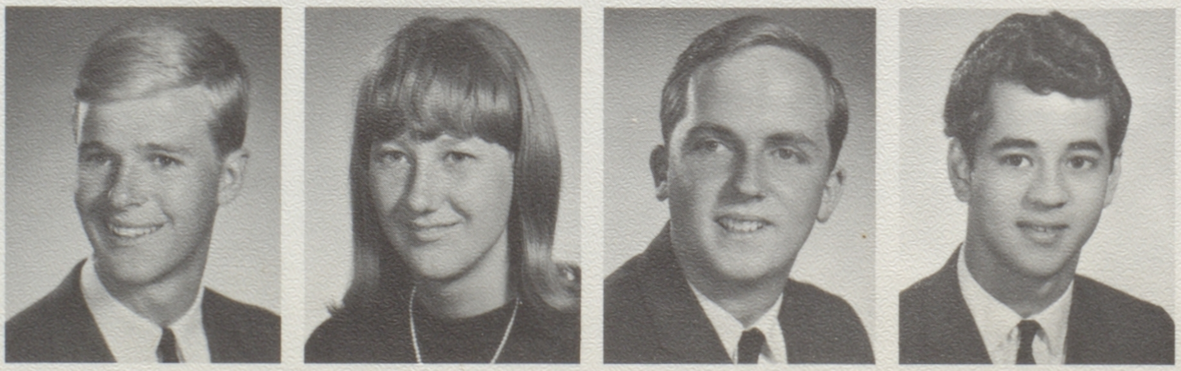

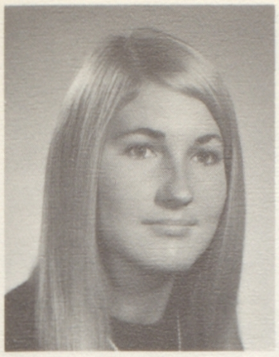

DAWN ROSEANNA REED

MARCIA GWENOETH REHBERG

VICKI DIANE REICHOFF

RICHARD HENRY REPOSA

KATHLEEN EDNA RILEY

CHERYL ANN RITTER

JEFFREY FRANCIS ROBINSON

SCOTT PATRICK ROBISON

Jeffrey F. Robinson

ROBERT WAYNE RODD

WILLIAM TINUS CORY RODENBURG

RAYMOND MARCIAL RODRIQUEZ

BEVERLY ANN ROSE

The Spring Senior Class Officers were, from left to right: Bill Brown, president; Dawn Reed, vice president; Gay Moore, recording secretary; Vince Sedillo, financial secretary; and Kathy Tucker, yell leader.

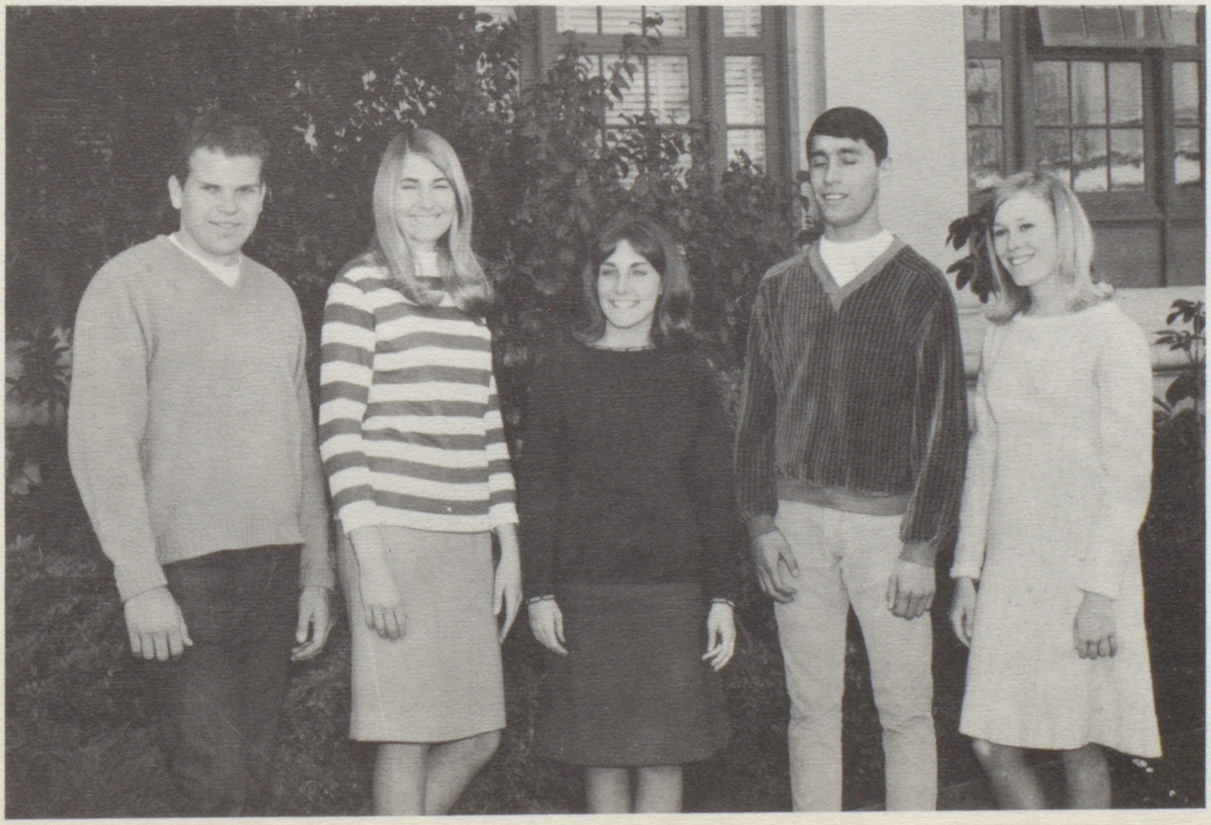

CYNTHIA JOANNE ROTHMAN

BRENDA JEAN ROUSE

SUZANNE ELAINE RUNO

JAMES LEE RUSCONI

MICHAEL ROBERT RYAN

GERALD LOUIS SALOMON

HORTENSE SANDOVAL

BARBARA ANN SAPORITO

Poor Jonathan Brewster gets it from the police in "Arsenic & Old Lace."

TAKAKO CAROL SATO

DONALD DAVID SCHAEFER

CATHERINE BETTY SCHEURMANN

DANIEL JOSEPH SCHMIDT

SHERRYL LOU SCHNEIDER

ANNA THERESA SCHRODER

GAIL ANN SCHULTE

TIMOTHY RICHARD ARNOLD SEAGREN

All the comforts of home for Tom Johnson.

Your advisee,
Vince

VINCENT ANTHONY SEDILLO

ROBERT EDWARD SEGURA

JOHN HERBERT SELIG

MARY BETH SHANAFELT

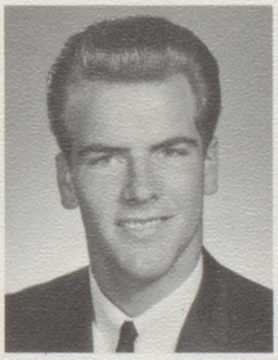

ALBERT JOHN SHATERIAN

JACK DAVIS SHEEN

WILLIAM WALLACE SHORT

JOLENE SILCOX

DAVE DREUX SILLERS

MARTIN GLENN SILVA

VICTORIA SUSAN SIMI

ARTHUR WALKER SIMMONS

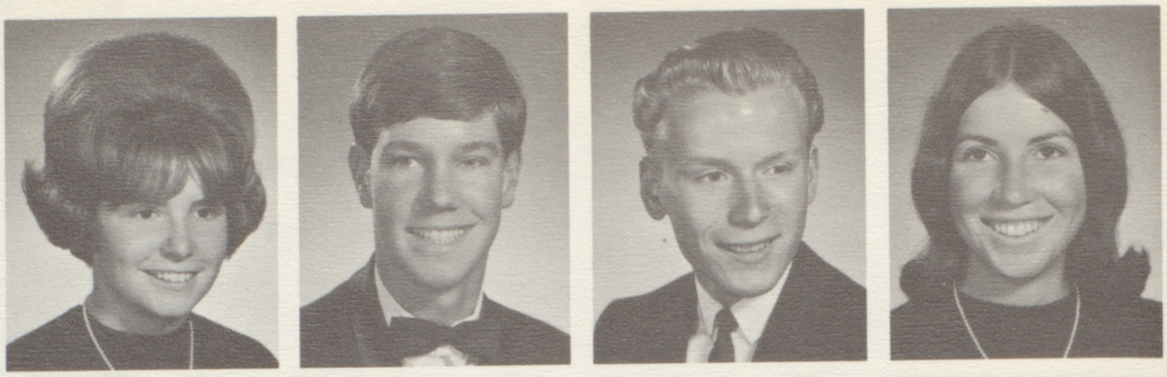

CHRIS DIANE SIMS
JOHN PATRICK SINCLAIR
DAVID GEORGE SITTINGER
JULIE GAIL SLATER

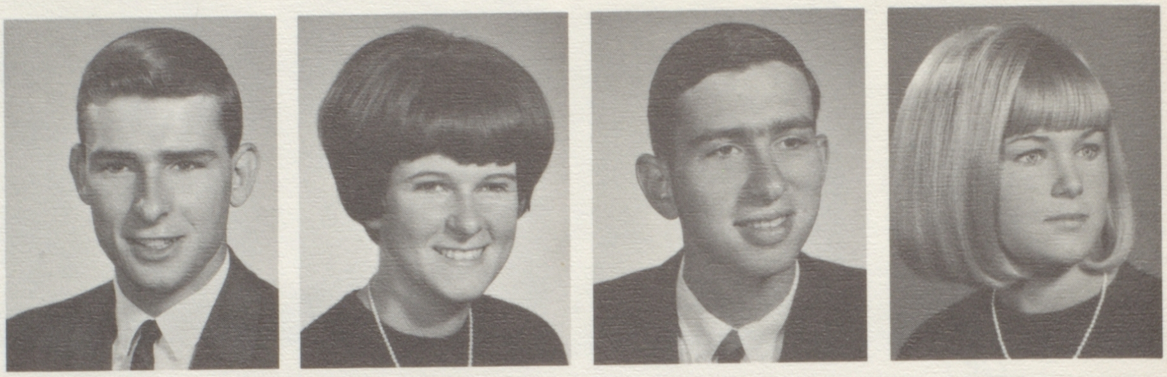

WILLIAM SLIFE
LINDA MARTINE SLIFE
PATRICK JAMES SLOAN
SHARON MAE SMILLIE

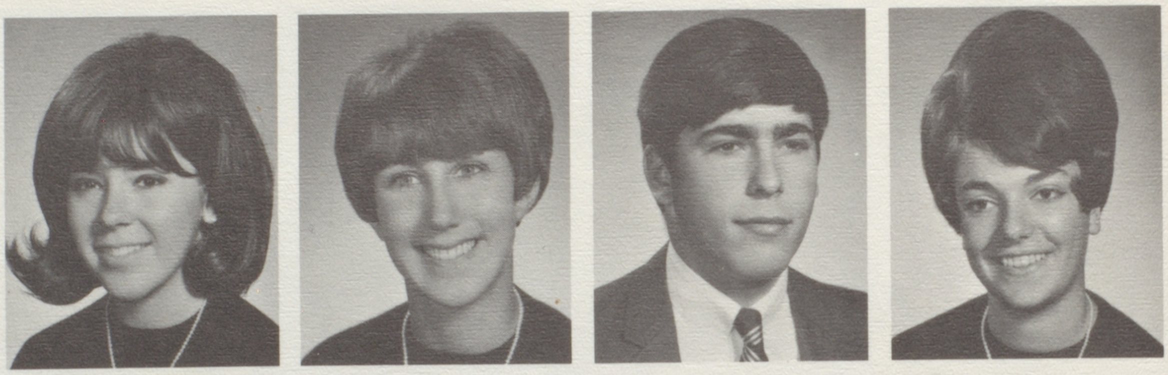

CHERYL ANN SMITH
ELIZABETH LOUISE SMITH
JAN ROBERT SMITH
VIRGINIA LYNN SOUZA

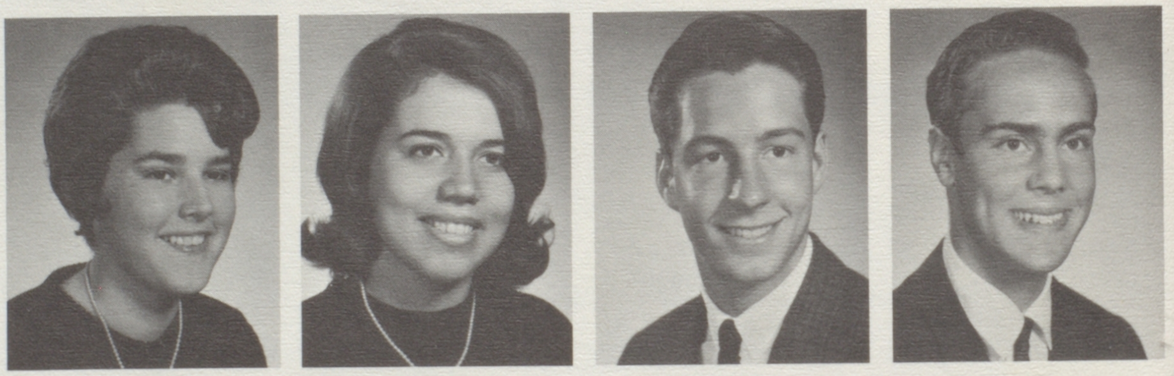

MARTY ROSE SPRINGER
PAMELA LEE STAMATS
PIERCE POWERS STANLEY
EDWARD JAMES STATSON

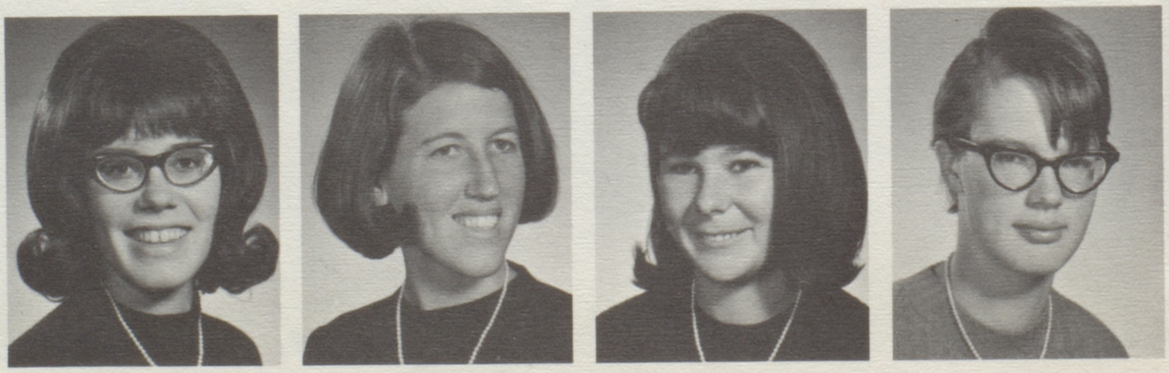

TRUDY MAE STEADMAN
VERONICA DEAN STILES
KAREN ANN STORMOEN
SHARON ALICIA STRACHAN

Fred Strube "67"

FRED WAYNE STRUBE

JOSEPH STEPHEN SUCATRE

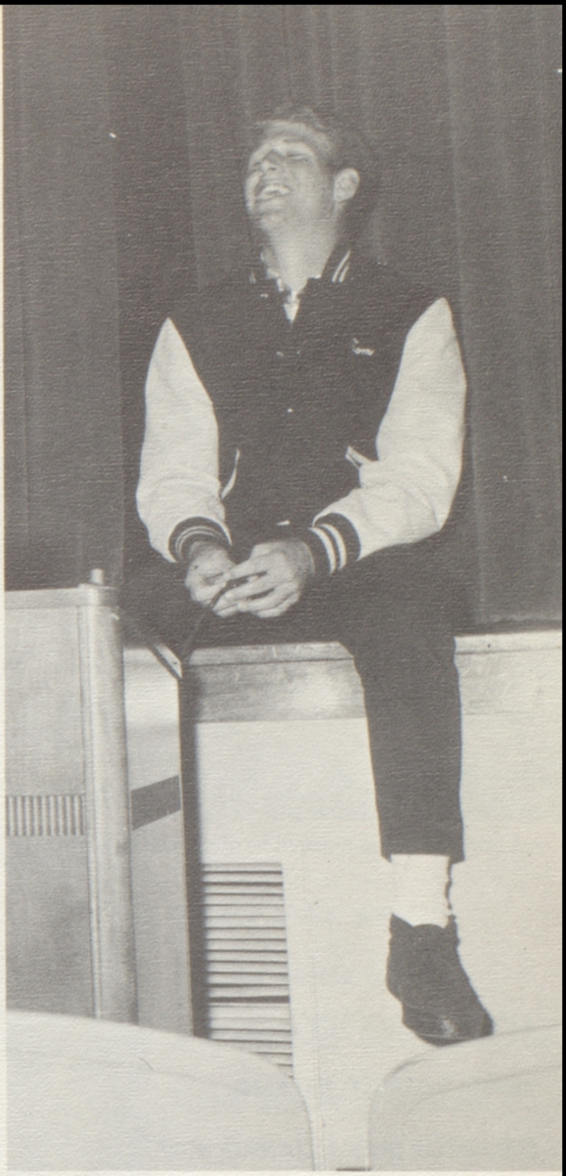

What's so funny Tom?

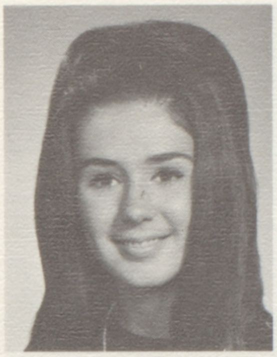

EVELYN SUE

TERRI JO SWEETEN

CAROL LYNNE TAKEDA

ELLEN ROCHELLE TAYLOR

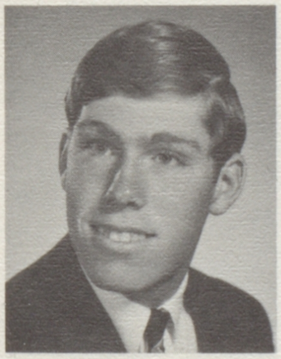

ALAN LEE THOMAS

LORRIE VIRGINIA THOMAS

PAMELA JOYCE THOMAS

JAMES CHARLES THOMPSON

CHRISTINE ANN THROCKMORTO

KRISTINE ANN TIEDEMANN

THERESE LEE TILDESLEY

WILLIAM TOM

Lauri Neumann worked hard on **Acorn** copy.

SANDRA LEIGH TOWNLEY
GAIL JANE TRIBOU

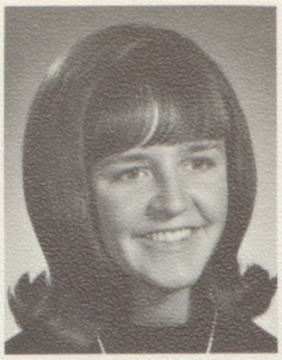
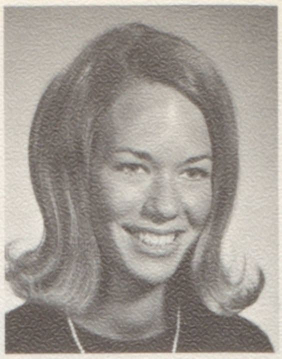

SANDRA JOAN TRIPLETT
KATHY LOUISE TUCKER

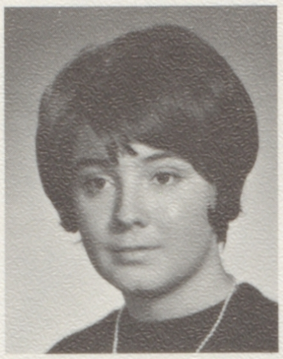
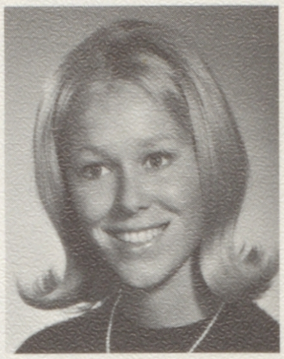

ANN FRANCES TUE
VIRGIL PATRICK VALERIO
ELIZABETH MARIA VANDERMEER
JERRY DAVID VARGAS

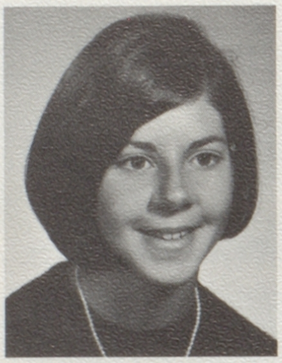
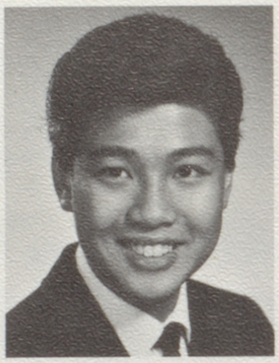
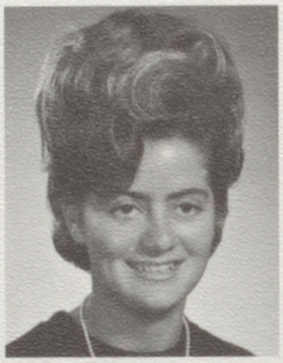
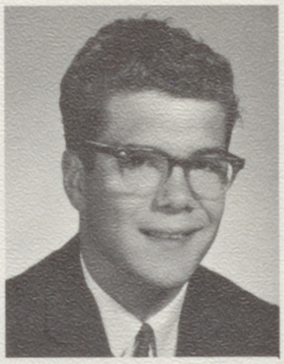

JOHN MARIO VEIGA
ERMENA MARLENE VINLUAN
ROBERT CLIFFORD VONHOF
ALAN VERSIL VOSBURGH

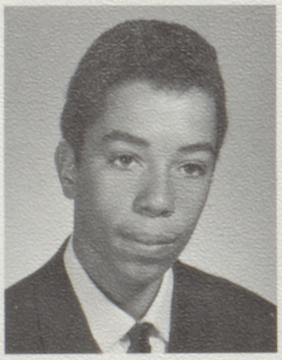
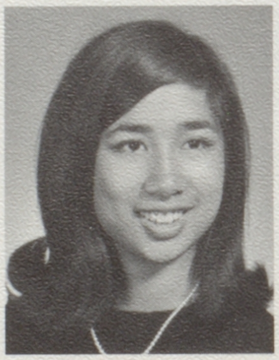
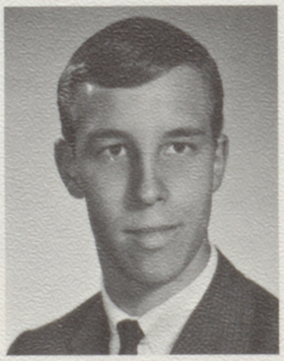
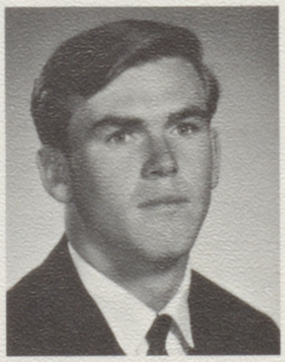

DAVID JOHN WACHTLER
DIANE LEE WACHTLER
KENNETH FRANCIS WAGNER
DIANE JUNE WALKER

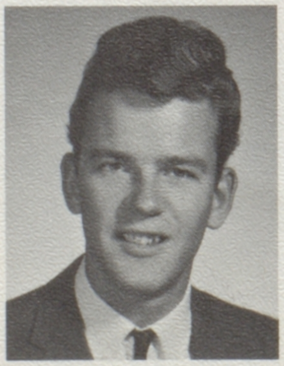
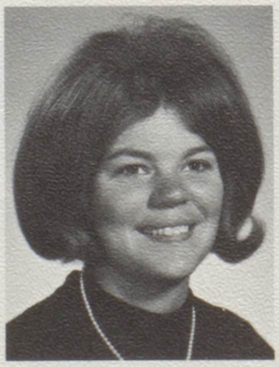
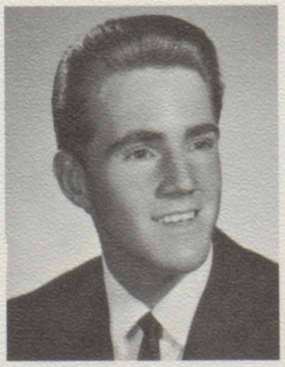
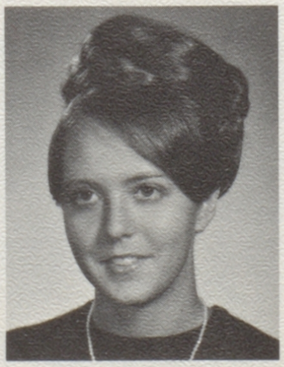

JUDY WALKER

RALPH ALLEN WAMPLER

ROBERT RICHARD WARD

MARY DIANE WARNER

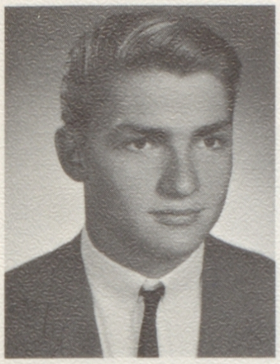

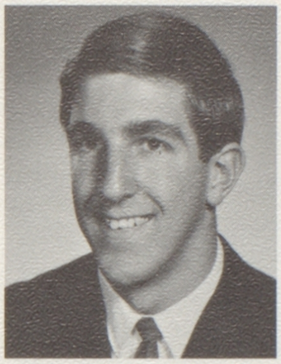
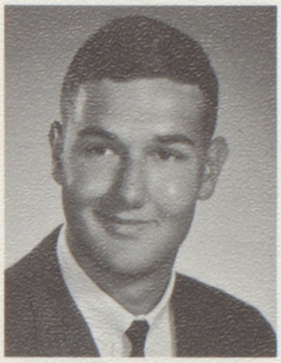

RONALD LLOYD WATSON

JOHN STUART WATTS

ANDREW TODD WEBER

MICHAEL WEBER

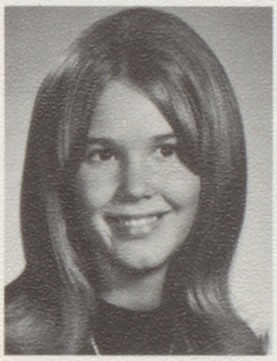

COLETT GENE WELCH

CONNIE MARIE WENZEL

JON MICHAEL WESTMORELAND

LOUIS ALVERT WHITMORE II

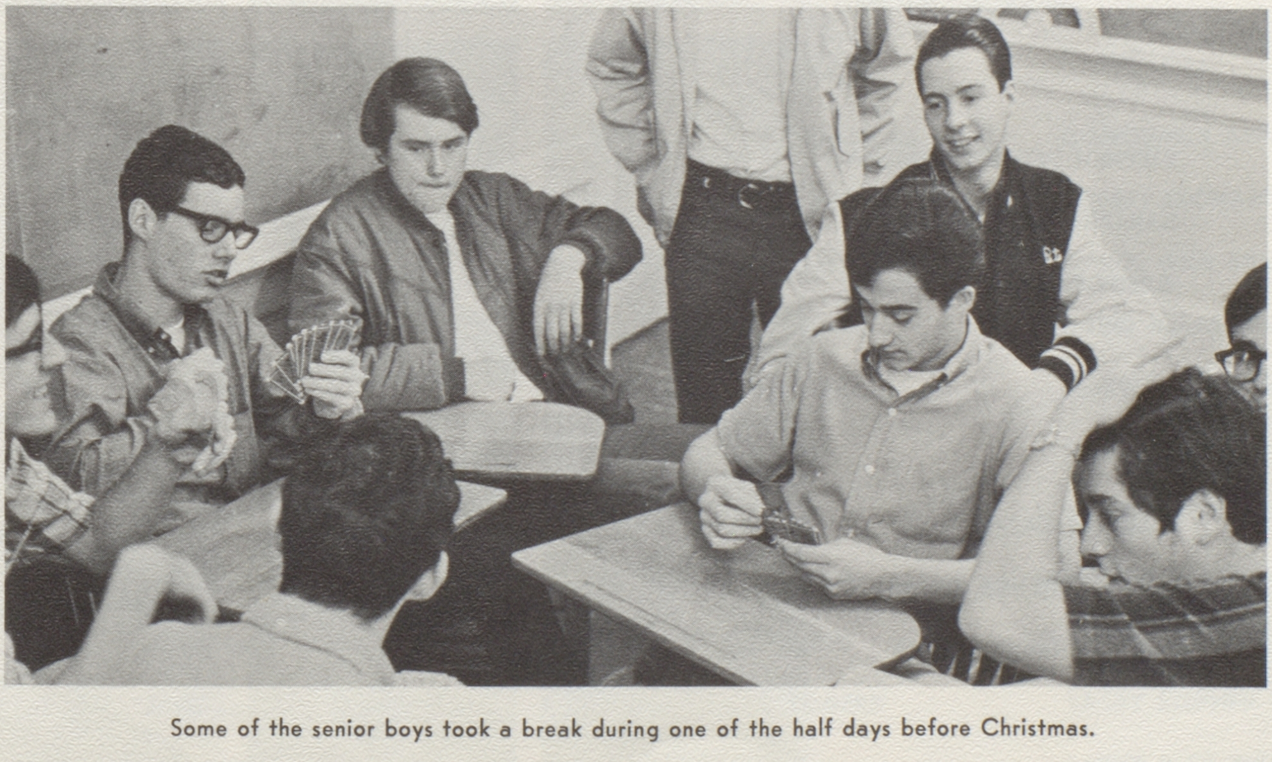

Some of the senior boys took a break during one of the half days before Christmas.

PAUL FREDERICK WILKINS
FREDERICK JOSEPH WILLIAMS
JAMES WILLIAMS
STEVEN GARHART WILLIAMS

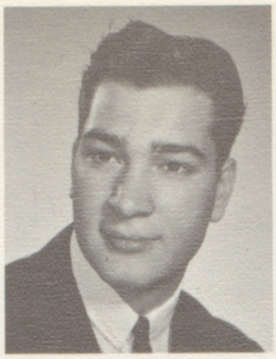
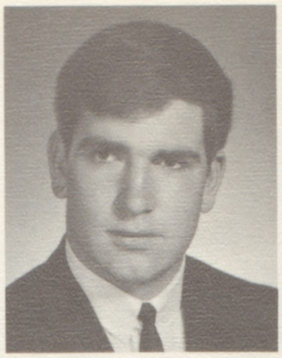

REBECCA SUSAN WILMOTH
PATSY NEIL WILSON
ROBERT LOUIS WILSON
ERNEST HARRY WONG

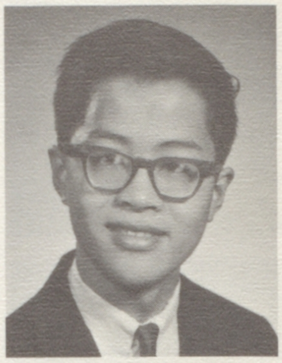

FREDERICK WONG
KAY WOON WONG
KIM LYNETTE WOZNICK
CATHY LOUISE WRIDE

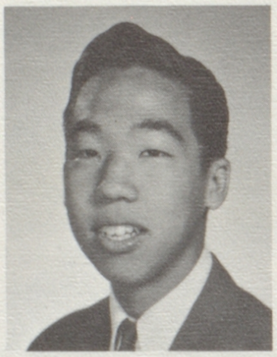
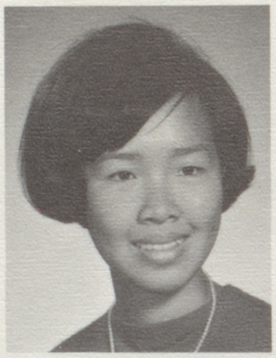

STEPHEN HITASHI YAMASAKI
BARBARA BRIDGET YOST
GREGORY DELL YOUNG

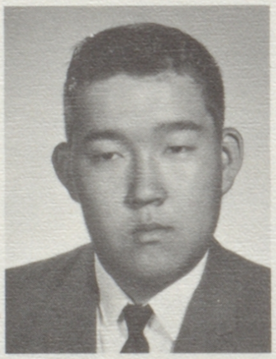

MARILYN ZATKIN
JAN LAWRENCE ZEGARAC
JUANITA MARY ZENOS

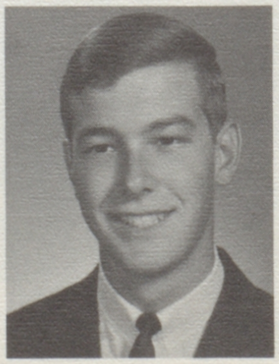

MARVIN ZIELINSKI
ANN MARIE ZUNDEL
STEPHANIE AMELIA ZURAS
PATRICIA JOSEPH

CAROL KEDOWSKY
BARBARA LUNDEEN
SHERYL LYTLE
TRUDY MARX

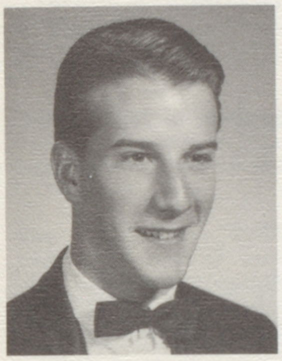

HENRY MINTON
VICTORIA POWELL
STEPHANIE VAN LANDINGHAM
GARY OOYMAN

Camera Shy

DONALD MARTIN CLARK
SAMUEL ELMER CRESPIN
DAVID JULIO DIOLA
ELAINE MARIE FOSTER
GERALD ALLEN HARRIDGE
BARBARA KAYE HEFLIN
GRANT GUY HOPPER
THOMAS ANDERSON JOHNSON II
MICHAEL JOHN KRUICHAK
CYNTHIA JANE LaCROIX
JOYCE ANN LEVESQUE

RICHARD THOMAS MADDOCKS
STEPHEN BARRY McAULIFFE
GREGORY BRIAN McCOY
BRUCE CHARLES MITCHELL
ROBERT GLEN MEADOWS
BRUCE WAYNE MORRIS
LINDA MARIE NELSON
ROBERT ALLEN PENISTON
MITCHELL BRUCE ROBLES
STEPHANIE GRACE ROGERS

CONSTANCE ANN RYSTAD
ROBERT LEONARD SANDERS
CAROL ANN SCHROEDER
DAVID ALLAN SMITH
MARVIN GRAY SNELL
RANDALL JACOB SNYDER
KATHLEEN TIPTON
KIP LEE WALDEN
ROBERT STEPHEN WEIDLICH
LARRY STEPHEN WELCH
LARRY ALEX WILKINSON

Looking Back

VICKI ABRUSCI — Soph-Hop Skit, Junior Prom Decorations, Christmas Pageant, Pep Club, and Pom Pon Girl.

JACQUELINE ALBERS — Pep Club, G.A.A., Women's Block "A," Pres. and Fin. Sec., Powder Puff, and Christmas Pageant.

STEVEN ALBRIGHT — Varsity Basketball, 3B Class Yell Leader, Baseball, Football, and Christmas Pageant.

CHRISTINE ALEXANDER — Humanities Forum, Crescendo Club, and G.A.

RAYMOND ALLAIRE — Drill Team and R.O.T.C.

ANN ALMEIDA — G.A.

JANE AMRHEIN — Pep Club, and Advisory Officer.

EMMAJEAN ANDERSON — R.O.T.C. Girls' Drill Team, Usherettes Club, and Chemistry Club.

MICHAEL ANDERSON — Soph-Frosh Football.

STUART ANDERSON — Spanish Club.

JACK ANDRIESE — Swimming Team, Crescendo Club, and Advisory Officer.

DAN ARCHIBALD— Varsity Football, Mens' Block "A" Sgt. of Arms, J.V. Basketball and Football.

JOHN BARBOUR — Key Club.

THOMAS BARNI —Star and Key Pres., C.S.F., Humanities Forum, and Student Court.

JANICE BARROW — Homecoming Queen, Ski Club, Pep Club, and French Club.

STEPHEN BARTLEY — A.S.A.H.S. Pres., C.S.F., Star and Key Life Member, and Senior Play.

GLORIA BATTU — Junior Prom Committee, G.A.A., and G.A. Fashion Show Committee.

MARIEL BERDING — Junior Prom Committee, Pep Club, Masque and Sandal, G.A.A., and Powder Puff.

PEGGY BERRYHILL — Oakleaf Asst. Ed., Courtesy Board, Usherettes Club, Latin Club, and Humanities Forum.

THOMAS BETTERTON — Concert Band, Dance Band, and Crescendo Club.

JOHN BIRCHENALL — Acorn, Interact Club, Junior Prom Committee, Key Club, and Freshman Sports.

SUZANNE BONI — "S" Club Fin. Sec., Star and Key, Board of Control, and Christmas Pageant.

CLEO BOURNIAS — Ski Club and Red Cross.

BARBARA BRADY — Star and Key Life Member, Acorn, Soph-Hop Committee, Pep Club, and French Club.

LINDA BREWER — Crescendo Club, Usherettes Club V. P., Ski Club, and G.A.A.

DAVID BRITTON — J.V. and Varsity Football.

JAMES BROADBENT — J.V. Baseball and Football, and Junior Red Cross V.P.

JACK BROWN — Football, J.V. Baseball, Varsity Baseball, Mens' Block "A," and Star and Key.

WILLIAM BROWN — Interact Club Pres., 4B Class Pres., Football, Track, Key Club, and Senior Play.

SONJA BRUINS — Junior Prom Queen, Advisory Sec., Pep Club, and G.A.A.

CAROL BUNDOCK — Usherettes Club V. P.

CORAL BUNDOCK — Crescendo Club and Usherettes Club.

GARY BURGO — J.V. Track Team.

JACQUE BURR — Masque and Sandal.

PATRICIA BYRON — G.A.A., Christmas Pageant, Senior Play Committee, and Pep Club.

ALBERT CABRAL — Pep Club, Marching Club, Chess Club, Crescendo Club, and Soph-Frosh Football.

PEARL CALLEROS — G.A. Pres., C.S.F. V. P., Board of Control, Assembly Planning Committee, and Star and Key Life Member.

PAMELA CALLOWAY — Pep Club and G.A.

ARLINDA CARANAY — Junior Prom Committee, Pep Club, and Senior Committee.

JANICE CARLSEN — Advisory Sec., and Pep Club.

JANYCE CARR — Star and Key, Pep Club, Powder Puff, Senior Play Committee, and G.A.A.

JEFF CARR — A.S.A.H.S. Pres., Ad Board Speaker, Varsity Track, Senior Play, and Pep Club.

KATHLEEN CASLIN — Courtesy Board, "S" Club, Board of Control, Spanish Club, and Star and Key.

TRENT CASPERSON — Varsity Football, 2B Class Pres., Ad Board, Senior Play, and Soph-Frosh Basketball.

JAY CHASTAIN — Crescendo Club.

PATRICIA CHAVEZ — A.S.A.H.S. V. P., Senior Play, Pep Club Pres., Powder Puff, and French Club.

ROBERT CHILDE — J.V. Baseball, Basketball, Junior Prom Skit, Track, and Cross Country.

STEPHEN CLARK — Varsity Baseball and Basketball, Mens' Block "A," 3A Class Pres., and Pep Club.

SUSAN CLEGG — G.A.A.

JAMES COE — 4A Class Pres., Senior Play, Ad Board, Varsity Swimming, and Interact Club Treas.

SUSAN COLLIER — Latin Club, and Modern Dance Club.

LINDA COLLISCHONN — "S" Club Pres., Courtesy Board Pres., Board of Control, Star and Key, and French Club.

KATHRYN COOPER — Pep Club.

JOSE CORONA — Freshman and Varsity Track.

CESAR CORPUS — R.O.T.C. Drill Team and Exec. Officer, Sword and Shield Society, and Crescendo Club.

ROGER COTTLE — Tennis, Football, and Swim Team.

DANIEL COWDERY — Christmas Pageant, Band, and Orchestra.

JEAN CROSS — Masque and Sandal Club, French Club, Soph-Hop Committee, All School Play Committee, and Pep Club.

LAWRENCE CROSS — Cross Country and Track.

ROBERT CRUM — Chess Club, Spanish Club, and Band.

NANCY DAVIES — G.A. and Usherettes.

LINDA DAVIS — Red Cross, Masque and Sandal Club, Christmas Pageant, Usherettes, and Junior Prom Committee.

RICHARD DAVIS — C.S.F., Star and Key Life Member, Chemistry Club V. P., Latin Club, and NCO Club.

DOUGLAS DeLONG — Board of Control.

KATHLEEN DENDOR — G.A., Junior Prom Committee, Soph-Hop Committee, and Modern Dance Club.

BARBARA DeSIMONE — Advisory Pres., Crescendo Club, Soph-Hop Committee, Spanish Club, and Senior Play Committee.

FRANK DETTMER — 1A Class Pres., 2A Class Treas., Advisory Pres., and Basketball.

BERNARD DIKITANAN — Key Club.

CHARLES DILLARD — Varsity Football and Baseball, Mens' Block "A" Fin. Sec., J.V. Baseball, and Advisory Pres.

DAVID DIOLA — Sound Technician of Stage.

STEPHEN DOBSON — French Club and J.V. Basketball.

MARK DONNELL — Star and Key, Varsity Track and Cross Country Capt., Mens' Block "A," and Board of Control.

DONNA DORTHICK — G.A.A. Pub. Mng., Crescendo Club, Christmas Pageant, and Spring Concert.

PATRICK DRESSER — Varsity Football, Baseball, and Basketball, and Mens' Block "A."

KATHLEEN DUEYER — Pep Club.

PAMELA DUNN — Junior Prom Committee, Pep Club, Masque and Sandal, Soph-Hop Skit.

PEGGY DUNN — A.S.A.H.S. Head Yell Leader, Assist. Yell Leader, Junior Prom Queen Attendant, Ad Board, and 1A Rec. Sec.

JoANN DUTHLER — G.A.A. Yell Leader, Courtesy Board, Board of Control, Junior Prom Committee, and Powder Puff.

PETER ENG — Student Handbook Staff, Chemistry Club, Latin Club, and Crescendo Club.

RICHARD ENGSTROM — Christmas Pageant, Senior Play, Track, Swimming, and Red Cross Rep.

ALYSE ENYART — Model U.N., G.A.A., and 3R's Club.

PAULA ESGAR — Powder Puff, Pep Club, Christmas Pageant, and G.A.

KAREN EZZY — Spanish Club and Senior Play Committee.

STEPHEN FALLAW — Varsity Basketball, Baseball, Golf, and Mens' Block "A."

JANET FEE — Spanish Club, Pep Club, Star and Key, Soph-Hop skit, and Senior Play Committee.

SUSAN FEENY — Courtesy Board Fin. Sec., Board of Control, Star and Key, and Junior Prom Committee.

ROBERT FENSTERMACHER — Chemistry Club.

BROOKE FISHER — A.S.A.H.S. Head Yell Leader, Pom-Pon Girl, A.S.A.H.S. Rec. Sec., Ad Board, and Pep Club.

SALLIE FISHER — Student Court, Star and Key Life Member, French Club V. P., Latin Club Fin. Sec., and Board of Control.

JAMES FOLEY — Star and Key Life Member, Senior Play, Board of Control, Pep Club, and Ad Board.

DAVID FORD — Key Club, Junior Prom Committee, and Water Polo Team.

ROBERT FORD — Football, Advisory V. P. and Spanish Club.

BARBARA FORE — G.A. Fin. Sec., 3 R's Club Rec. Sec., Board of Control, and Model U.N.

CLARKE FORE — Soph-Frosh Football and Crescendo Club.

ELAINE FOSTER — Crescendo Club.

JAMES FOSTER — Star and Key, Ad Board, Varsity Basketball, Board of Control, and Interact Club.

DAVID FRANKLIN — Star and Key Life Member, Chemistry Club Pres., Varsity Track, Cross Country, and Pep Club.

BONNIE FRASER — Pep Club, Junior Prom Committee, Masque and Sandal Club, and Soph-Hop Committee.

DARLENE FRAVEL — Crescendo Club, Spring Concert, Modern Dance Club, and G.A.A.

Poets Nick Chavin and Adriann Marcus discuss their poetry with the humanities classes.

ROBERT FRYE — 3R's Club, Pep Club, and Junior Red Cross.

STEVEN GALENA — Red Cross Rep.

ANN GALLAGHER — Assist. Yell Leader, 2A V. P., 3A Yell Leader, Powder Puff Co-Capt., Acorn Business Staff Co-Mng.

JAMES GANLY — Soph-Frosh Football and J.V. Football.

JANICE GATLIN — Womens' Block "A" V. P. and Sec., G.A.A. Yell Leader, Pep Club, and Crescendo Club.

LORETTA GERALD — Junior Red Cross and Usherettes.

JAMES GILBERT — J.V. Cross Country and Track, Red Cross Rep., Soph-Hop Skit, and Senior Play Skit.

STEPHANIE GILBERT — G.A.A., Usherettes Club, and Girls' R.O.T.C.

JEFFREY GILE — Ski Club, Pres., Swim Team, Interact Club Sec., and Board of Control.

TERRY GINTZ — Star and Key, Latin Club, Chemistry Club Sec. and Treas., C.S.F., and Tennis Team.

CHARLES GORMAN — Junior Prom Skit, Senior Play and Skit, All School Play, and Christmas Pageant.

CHERINE GRABOWSKI — G.A.A. Pres., Womens' Block "A," Star and Key, Chemistry Club, and Ski Club.

ROBIN GRANT — 3R's Club Treas., Pep Club, and Spanish Club.

CAROL GRAY — Pom-Pon Girl, C.S.F., Star and Key, Christmas Pageant, and Spanish Club.

KRISTINE GRAY — Pep Club and G.A.

LINDA GREER — G.A., Ski Club, Masque and Sandal, French Club, and Pep Club.

MIKE GRIESI — A.F.S. Student from Italy.

CHRYL GRON — G.A. Song Leader, Crescendo Club, G.A.A., Courtesy Board Rec. Sec., and Modern Dance Club.

MIKE GROVES — J.V. Football.

MARGERY GURVICH — Star and Key, C.S.F., French Club, Christmas Pageant and Acorn Staff.

STEPHANIE GUSTIN — Paramedical Careers Club Sec., Star and Key, Latin Club Pres., French Club, and G.A.A.

CAROLE HAMMITT — Masque and Sandal Pub. Mng., Board of Control, Star and Key, French Club, and Senior Play.

BRUCE HANA — Red Cross Rep.

THOMAS HANAN — Stage Crew.

VICKI HANER — Girls' R.O.T.C., and Usherettes.

DAVID HANNAHS — R.O.T.C. Drill Team.

ELIZABETH HARE — Spanish Club Treas., Star and Key, Board of Control, G.A. Advisory Board, and Courtesy Board.

JOHN HARKRADER — Advisory Officer.

DAPHNE HARMOLA — Assist. Yell Leader, Pep Club, Powder Puff, French Club, and Christmas Pageant.

MERRILL HART — Ski Club.

DENNIS HARVEY — Star and Key Life Member, C.S.F., Latin Club, and Spanish Club.

KENNETH HARVEY — Key Club and Christmas Pageant.

LAWRENCE HARVEY — Latin Club, French Club, Math Club, and Senior Play.

KATHLEEN HAYES — Crescendo Club, Christmas Pageant, Pep Club, and All School Play.

The Senior Mamas fought hard to win the Powderpuff Game by a score of 6-0.

RHONDA HAYES — Pep Club Treas., Christmas Pageant, Junior Prom Committee, French Club, and Soph-Hop Committee.

KAYE HEFLIN — 3R's Club and G.A.A.

GLENN HENDERSON — Cross Country, Track, Star and Key, and Chemistry Club.

SHERRY HILTON —Star and Key, Usherettes Pres., Crescendo Club, Senior Play Committee, and French Club.

ANNAMARY HINEK — Spanish Club and G.A.

ELEANOR HIPOL — Senior Play Committee and Junior Prom Committee.

WAYNE HODGES — Varsity Rifle Team and Football.

DONALD HOOK — Crescendo Club and Key Club.

DANA HOOTMAN — Handbook Staff and Chemistry Club.

KAREN HOPPING — French Club, Pep Club, Senior Play Committee, and G.A.A.

EVELYN HOSFORD — Pep Club, Star and Key, Powder Puff, and C.S.F.

CAROL HOUCHINS — Star and Key, Spanish Club, and G.A.A.

JANETTE HOWARD — Soph-Hop Skit, Junior Prom Skit and Spanish Club.

SHERRYL HOWARD — Ski Club, Pep Club, and G.A.

DOUGLAS HUNTER — J.V. Baseball.

RAYE HUTTON — Spanish Club and 3R's Club.

PATRICIA IMMETHUN — Crescendo Club, Ski Club, and Pep Club.

ERNEST IMURA — Cross-Country, Track, Key Club, and Star and Key.

JOHN IRWIN — Cross-Country, Track, and J.V. Baseball.

FRANK JACOPETTI — Varsity Golf, J.V. Basketball.

RICHARD JAYKINS — Advanced Band, Crescendo Club, and R.O.T.C. Drill Team.

DAVID JANKE — NCO Club.

BARBARA JENOGAN — Crescendo Club, Pep Club, and Christmas Pageant.

MICHAEL JOHNSON — Transfer, Red Cross Rep.

THOMAS JOHNSON — Acorn Staff and Ski Club.

OWEN JONES — Varsity Football, Swimming, Water Polo, and Mens' Block "A."

WILLIAM KAMA — Football and Track.

LINDA KAMBY — 4A Class V. P., Student Court, Star and Key Life Member, French Club Fin. Sec., and C.S.F.

MICHAEL KANEY — Varsity Baseball, 3A Class Pres., A.S.A.H.S. Fin. Sec., Ad Board, and Mens' Block "A."

ROBERT KELLEY — Chemistry Club and French Club.

KATHI KELLY — French Club and Pep Club.

KATHARINE KINDEM — Christmas Pageant, Crescendo Club, and G.A.

PATRICK KING — Varsity Football Co-Capt., Star and Key, Latin Club, and Interact Club.

WILLIAM KIRKHAM — Junior Prom Skit, Advisory V. P., Senior Play Skit, and Baseball.

NANCY KNISKERN — Girls' Swim Team, Masque and Sandal Club, Pep Club, and Star and Key.

MICHAEL KOTTE — Varsity Football, Mens' Block "A" V. P., Interact Club, Christmas Pageant, and Senior Play.

KATHERINE KRAUS — Star and Key, Soph-Hop Committee, Pep Club, and Senior Play Committee.

DOUGLAS KRUTILEK — Crescendo Club, Board of Control, Block "A," Christmas Pageant, and Senior Play.

CYNTHIA LaCROIX — Red Cross Rep., G.A.A., Ski Club, and Pep Club.

BETTIE LAIRD — Pep Club, Red Cross Rep., Girls' Swim Team, Junior Committee, and Powder Puff.

RONALD LANE — Key Club, Ski Club, and Spanish Club.

MARIANN LARDIE — Pep Club.

ROBERT LAU — Track.

SANDY LAUGHLIN — Christmas Pageant, French Club, Ski Club, and G.A.

SANDRA LEMMON — C.S.F. V. P.. Star and Key Life Member, Board of Control, Womens' Block "A," and Pep Club.

JOYCE LEVESQUE — Board of Control and Star and Key.

DIANA LINSCOTT — All School Play.

SUSAN LIPPI — Pom-Pon Girl, Junior Prom Committee, Star and Key, Powder Puff, and Christmas Pageant.

ILA LOGAN — Crescendo Club and G.A.

NANCY LONG — Senior Play, All-School Play, Board of Control, Christmas Pageant, and Ad Board.

MARK LORENZO — Key Club.

CAROL LOTHIAN — Board of Control, Courtesy Board Sgt. at Arms, 3R's Club Treas., G.A. Advisory Board, and Powder Puff.

MARY LOUTSIS — G.A.

LINDA LOZENSKY — Ski Club Rec. Sec., Courtesy Board Rec. Sec., Star and Key Life Member, Christmas Pageant, and Crescendo Club.

GLENN LUCAS — Swimming, Football, Track, and Basketball.

DON LUFKIN — Ad Board, Board of Control, Christmas Pageant, Senior Play, and Tennis Team.

SHERYL LYTLE — G.A.A.

HEATHER MacKENZIE — C.S.F. Rec. Sec., Masque and Sandal Pres., Star and Key Life Member, Senior Play, and All School Play.

STEVE MALONE — Acorn Staff, Latin Club, and Sword and Shield Society.

THOMAS MANTOOTH — Cross-Country, Track, Crescendo Club, and Mens' Block "A."

CAROLYN MARBERRY — 2A Class Yell Leader, 3B Rec. Sec., Junior Prom Co-Mng., Pep Club Pub. Mng., and Acorn Business Staff.

JAMES MARLER — Drill Team, Sword and Shield Society, and Humanities Forum.

ANTHONY MARTIN — Senior Play, All School Play, Christmas Pageant, Masque and Sandal, and A.S.A.H.S. Fin. Sec.

BONNIE MARTIN — Pep Club and G.A.

MICHAEL MATTHEWS — Key Club V. P. and Treas., Soph-Hop Committee, and Board of Control.

STEPHEN MAY — Varsity Football and Track. Mens' Block "A," and Interact Club.

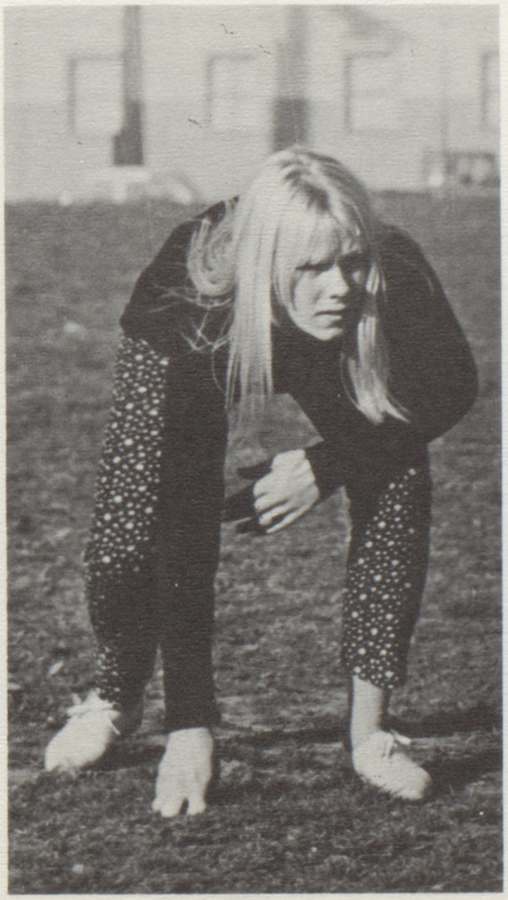

Teddy Curtis is ready in her end position.

In preparation of the big day.

STEPHEN McAULLIFFE — J.V. and Varsity Baseball and Basketball.

BARBARA McCANN — Crescendo Club and Christmas Pageant.

WAWANNA McCOLLUM — Masque and Sandal, and G.A.A.

GREGORY McCOY — Chemistry Club.

BETTIE McDONALD — Pep Club.

CRAIG McDONALD — Varsity and J.V. Football and Powder Puff Coach.

ROBERT McDONALD — Football, Track, Pep Club, Spanish Club, and Senior Play.

CELESTE McGINNIS — C.S.F., Star and Key Life Member, Courtesy Board, and Usherettes Pres. and V. P.

RICHARD MEADOWS — Football, Basketball, Track, and Pep Club.

SHARON MESPLE — 2A Rec. Sec., 3A V. P., Pep Club Pub. Mng., Star and Key, and French Club.

RICHARD METZNER — All School Play.

TONI MICKLE — Transfer, Oakleaf.

SIDNEY MILAND — Crescendo Club Pub. Mng., Star and Key Life Member, Board of Control, Senior Play, and French Club.

ELMUS MILES — J.V. Cross Country and Chess Club.

STEPHEN MILLS — Varsity and J.V. Football, and Powder Puff Coach.

TERI MINIFIE — Pep Club.

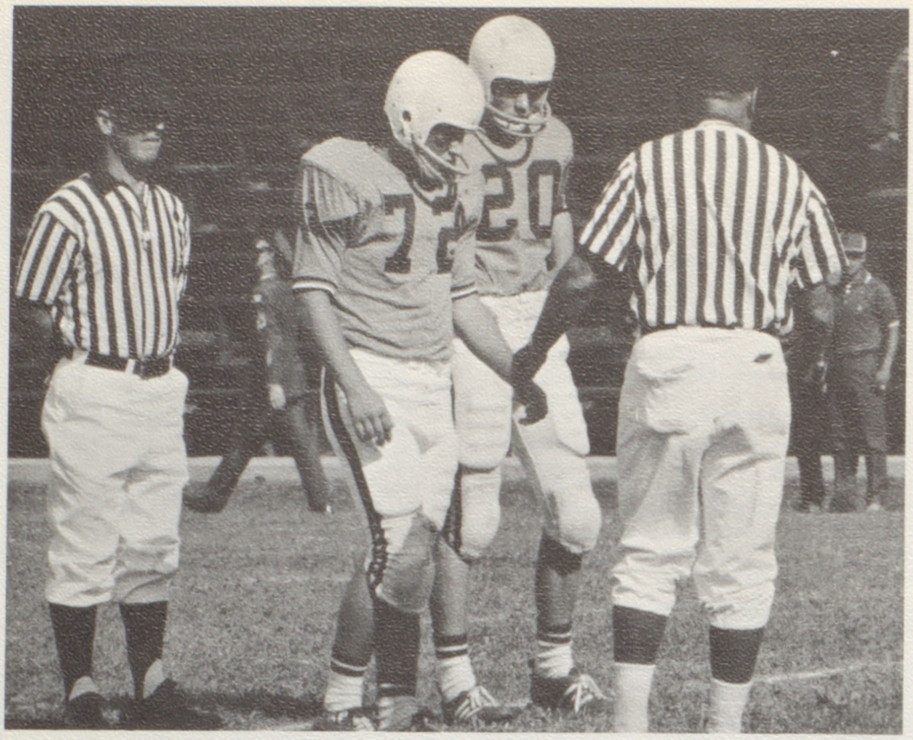

Steve May and Pat King anxiously await the outcome of the coin toss.

WOODRUFF MINOR — C.S.F. Life Member, Star and Key Life Member, Cross Country, 4A Fin. Sec., and Board of Control.

BRUCE MITCHELL — Ski Club and Latin Club.

MARY MOLL — G.A., Pep Club, and Red Cross Rep.

ANTHONY MONES — Soph-Frosh Football.

CHRISTINE MOORE — Pep Club, Senior Play Committee, Ski Club, French Club, and Masque and Sandal.

GAY MOORE — Star and Key, Red Cross Pres., Latin Club V. P., French Club, and G.A.A.

CARROLL MORGAN — Senior Play, Cross Country, 3R's Club, V. P., Key Club, and Humanities Forum.

HYLAND MORROW — Varsity Track, J.V. Basketball, Interact Club V. P., Ski Club, and Chess Club.

PATRICIA MURPHY — Star and Key, G.A.A., and Crescendo Club.

LINDA MUSEO — G.A.A. Pub. Mng., Spanish Club, Pep Club, Soph-Hop Committee, and Senior Play Committee.

BELINDA MUSSON — Star and Key, G.A.A., and Soph-Hop Committee.

KIP NELSON — Varsity and J.V. Football, Varsity Track, Diving Team, and Powder Puff Coach.

LAURI NEUMANN — Ad Board, C.S.F. Pub. Mng., Star and Key Life Member, G.A. Fin. Sec., and Acorn Staff.

JILL NEWINS — French Club, Ski Club, G.A.A., and Pep Club.

INGRID NIELSEN — Pep Club and 3R's Club Sec.

SALLY NISSEN —Pom-Pon Girl, Star and Key, Ad Board, Pep Club, and Soph-Hop Committee.

JANET OAKES — Modern Dance Club, Christmas Pageant, and Soph-Hop Skit.

JANET OGLE — Senior Play Committee and Crescendo Club.

LINDA OKAZAKI — Soph-Hop Committee and 3R's Club Pres. and Treas.

CYNTHIA OLSEN — Pep Club, Spanish Club, Star and Key, and G.A.A.

MARCIA OLSON — Pom-Pon Girl, Soph-Hop Skit, C.S.F., Star and Key Life Member and Crescendo Club.

NANCY OLSON — Pep Club Pres., Pom-Pon Girl, Junior Prom Committee, Soph-Hop Committee, and Senior Jacket's Committee.

DAVID O'NEIL — Drill Team and Cadet Captain.

GARY OOYMAN — Interact Club Sec., Board of Control, Christmas Pageant, Varsity Football, and Senior Play.

DORIS ORMSBY — Senior Play Committee, Pep Club, and Junior Prom Committee.

CAROL ORR — Senior Play Committee, G.A.A., Latin Club, and Paramedical Careers Club.

ROSANNA ORTIZ — 3R's Club.

GREGORY ORTON — Soph-Frosh Football, Baseball, Interact Club, and Senior Play.

SVEN OSTLING — Crescendo Club Pres., Student Court, Star and Key, and C.S.F.

JAMES OVERSTREET — J.V. Basketball, Tennis, and Waterpolo.

GEORGIA PAGONES — 1A Fin. Sec. Masque and Sandal, Pep Club. and G.A.A.

RICHARD PATTEN — 2B Fin. Sec. Junior Prom Committee, Soph-Hop Committee, Frosh Basketball.

WYNN PEACOCK — Ad Board, Pom-Pon Girl, "S" Club V. P., Junior Sweater Co. Mng., and Star and Key.

CHRISTINE PEARSON — Senior Play Committee and Ski Club.

YVONNE PERENON — Pep Club and G.A.

ROBIN PERRY — Pep Club Sec., Spanish Club, French Club, Soph-Hop Skit, and Junior Prom Committee.

SHIRLEY PETERS — Board of Control, Courtesy Board, Powder Puff, Crescendo Club, and Christmas Pageant.

LINDA PETERSON — Board of Control, 3R's Club V. P. and Sec., Pep Club, and G.A.A.

KENNETH PETRANEK — Acorn Co-Editor, Humanities Forum, C.S.F., and Christmas Pageant.

WAYNE PFEIFFER — Star and Key, Ski Club, and Chess Club.

KATHRYN PINGREE — Star and Key, Womens' Block "A," Courtesy Board, Board of Control, and Pep Club.

LAUREN POLLARD — 4A Sec., Board of Control Vice Counselor, Pep Club, Girls' Swim Team, and Modern Dance Club.

VICTORIA POWELL — G.A.A.

JERRY POZO — Crescendo Club V. P. and Stage Band.

PAUL QUILICI — Crescendo Club and Key Club.

CHARLES QUINN — Rifle Team.

JOHN RANARD — 3R's Club and Latin Club.

RICHARD RATTO — Soph-Frosh and J.V. Football, Ad Board, Board of Control, Interact Club and Latin Club.

JAMES READY — Star and Key, C.S.F., French Club, and Chess Club.

AUGUST REAL — Soph-Frosh and J.V. Football.

DAWN REED — 2B Sec., Star and Key, Senior Play Student Dir., Spanish Club, and Crescendo Club.

MARCIA REHBERG — Pep Club.

VICKI REICHHOFF — Senior Play Committee.

RICHARD REPOSA — J.V. and Soph-Frosh Football.

KATHLEEN RILEY — Crescendo Club, Christmas Pageant, and Pep Club.

CHERYL RITTER — Pep Club and Crescendo Club.

JEFFREY ROBINSON — R.O.T.C. Officer, Varsity Rifle Team, and Sword and Shield.

SCOTT ROBISON — Christmas Pageant, Golf Team, Soph-Frosh Baseball, Masque and Sandal.

MICHAEL ROBLES — Varsity and Soph-Frosh Baseball.

ROBERT RODD — Varsity Swim Team, Block "A," Star and Key Sgt. at Arms, C.S.F., and Water Polo.

BILL RODENBURG — All School Play.

RAY RODRIGUEZ — Crescendo Club, Senior Play Committee, and Christmas Pageant.

BEVERLY ROSE — Acorn Co-Editor, Board of Control Chief Counselor, Star and Key, and Pep Club.

SUZANNE RUNO — Star and Key, Junior Prom Committee, Chemistry Club Sec., Pep Club, and G.A. Advisory Board.

CONSTANCE RYSTAD — Red Cross, C.S.F., 3R's Club, and Chemistry Club.

GERALD SALOMON — Track and Masque and Sandal.

ROBERT SANDERS — Soph-Frosh Basketball, Crescendo Club, and Key Club.

HORTENSE SANDOVAL — 4A Yell Leader, Pep Club, Spanish Club, Junior Prom Committee, and Soph-Hop Committee.

BARBARA SAPORITO — Christmas Pageant, Spring Concert, G.A., Crescendo Club, and Pep Club.

CAROL SATO — Star and Key, Board of Control, Courtesy Board, French Club, and Junior Prom Committee.

DONALD SCHAEFER — Red Cross.

CATHERINE SCHEUERMANN — Latin Club Sec., G.A.A., Pep Club, and Humanities Forum.

DANIEL SCHMIDT — Track, and Soph-Frosh Football.

SHERRYL SCHNEIDER — Humanities Forum, French Club, Pep Club, Ski Club, and Chemistry Club.

ANNA SCHRODER — Pep Club and G.A.

GAIL SCHULTE — Soph-Hop Committee, 3R's Club, and Pep Club.

TIMOTHY SEAGREN — Varsity Swimming, Interact Club, Block "A," Ad Board, and Water Polo.

JOHN SELIG — Ski Club, Senior Play Committee, All School Play.

MARY SHANAFELT — Pep Club Pub. Mng., French Club, Junior Prom Committee, Soph-Hop Committee, and Ski Club.

ALBERT SHATERIAN — Key Club Sec.

JACK SHEEN — Soph-Frosh Football, J.V. and Varsity Track, and J.V. Swimming.

WILLIAM SHORT — Interact Club Pres., Soph-Frosh, J.V. and Varsity Football and Baseball, Star and Key, and Block "A."

JOLENE SILCOX — Star and Key Treas., French Club, G.A.A., C.S.F., and Pep Club.

DAVE SILLERS — Frosh Football, Baseball, and Basketball, Junior Prom Committee, Varsity Baseball Mng., and Interact Club V. P.

MARTIN SILVA — All School Play, Senior Play, and Dance Band.

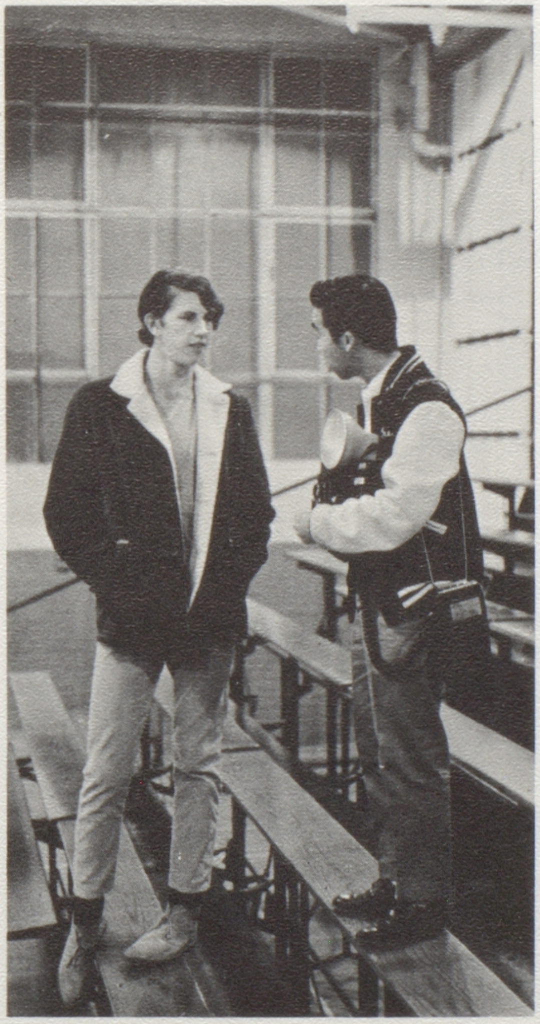

John Birchenall instructs **ACORN** photographer Fred Wong on some basketball pictures to be taken.

VICTORIA SIMI — Board of Control Chief Counselor, Ski Club Sec., Spanish Club, Star and Key Life Member, and "S" Club.

ARTHUR SIMMONS — Golf, Senior Play, Frosh Baseball, and Latin Club.

CHRIS SIMS — Pep Club, Junior Prom Committee, and Powder Puff.

JOHN SINCLAIR — Chemistry Club and Handbook Staff.

DAVID SITTINGER — R.O.T.C., NCO Club, and Sword and Shield.

JULIE SLATER — Oakleaf, Humanities Forum, French Club, Senior Play Committee, and Board of Control.

LINDA SLIFE — Pep Club.

PATRICK SLOAN — Varsity Basketball, 3A Treas., Block "A," and Pep Club.

ELIZABETH SMITH — A.S.A.H.S. V. P., Assist. Yell Leader, Star and Key Life Member, 3A Rec. Sec., Pep Club Sec.

JAN SMITH — Key Club Pres., Football, Dance Band, Frosh Baseball, and J.V. and Varsity Track.

RANDOLPH SNYDER — Drill Team, Varsity Rifle Team, Track Team, and Red Cross.

VIRGINIA SOUZA — Pep Club, Christmas Pageant, G.A. Fashion Show.

MARTY SPRINGER — G.A.A. V. P., Junior Prom Committee, Masque and Sandal, Crescendo Club, and Pep Club.

PAMELA STAMATS — Usherettes and Christmas Pageant.

PIERCE STANLEY — Star and Key Life Member, C.S.F., Cross-Country, Track, and Chess Club.

TRUDY STEADMAN — Junior Red Cross, Pep Club, and Usherettes.

VERONICA STILES — Oakleaf, French Club, Pep Club, 3R's Club, and Humanities Forum.

SHARON STRACHAN — Junior Red Cross and Crescendo Club.

FRED STRUBE — 3R's Club and Senior Play Committee.

JOSEPH SUCATRE — Star and Key Rec. Sec., Key Club Fin. Sec., Crescendo Club, J.V. Track, and Frosh Baseball.

EVELYN SUE — G.A.A. and Courtesy Board.

TERRI SWEETEN — Board of Control, Soph-Hop Skit, and Pep Club.

CAROL TAKEDA — 1B V. P., Star and Key, Junior Prom Committee, Spanish Club, and Powder Puff.

ALAN THOMAS — Varsity Baseball, 3A Fin. Sec., J.V. Basketball.

LORRIE THOMAS — Powder Puff, Soph-Hop Skit, Junior Prom Committee, Pep Club, and Girls' Swim Team.

PAMELA THOMAS — Pep Club, Soph-Hop Committee, Junior Prom Committee, and Powder Puff.

JAMES THOMPSON — Ski Club.

CHRISTINE THROCKMORTON — Soph-Hop Skit.

KRISTINE TIEDEMANN — G.A.A., Spanish Club, and Humanities Forum.

THERESE TILDESLEY — Pep Club, Junior Red Cross, Senior Play Committee, Ski Club, and Masque and Sandal.

KATHLEEN TIPTON — French Club and Masque and Sandal.

WILLIAM TOM — C.S.F., Star and Key Life Member, Board of Control, Soph-Frosh Cross Country.

SANDRA TOWNLEY — Co-Mng. of Soph-Hop and Senior Play, 2B Rec. Sec., Ad Board, 3B V. P., and Junior Prom Queen Attendant.

GAIL TRIBOU — Head Pom-Pon Girl, Pep Club, Soph-Hop Committee, and All School Play.

SANDRA TRIPLETT — Christmas Pageant, Spring Concert, and Madrigal Director.

KATHY TUCKER — Senior Play, Pep Club, Ad Board, 1A V. P.

ANN TUE — French Club, Junior Prom Committee and Skit, Soph-Hop Committee, and Pep Club.

VIRGIL VALERIO — Humanities Forum and Chemistry Club.

ELIZABETH VANDERMEER — Crescendo Club Pub. Mng., Dance Band, and G.A.

STEPHANIE VAN LANDINGHAM — Oakleaf Editor, Model U.N., C.S.F., and Star and Key.

ERMENA VINLUAN — A.S.A.H.S. Rec. Sec., Star and Key Treas., 2A Pres., and G.A. Yell Leader.

ROBERT VONHOF — Board of Control, Ski Club, Star and Key, Student Court, and Assembly Planning Committee.

ALAN VOSBURGH — French Club and Track Team.

DIANE WACHTLER — Junior Prom Committee, Pep Club, and Powder Puff.

KENNETH WAGNER — Key Club, Soph-Hop Committee, Junior Prom Committee, Track, and Star and Key.

DIANE WALKER — Junior Prom Attendant, "S" Club, Star and Key, and French Club.

JUDY WALKER — Crescendo Club and G.A.A.

RALPH WAMPLER — Key Club, Ski Club, Basketball, Pep Club, and Crescendo Club.

Jon Westmoreland campaigned actively for Ad Board.

ROBERT WARD — C.S.F. Pres., All School Play, Swim Team, and Star and Key.

DIANE WARNER — C.S.F. Treas., Star and Key V. P., French Club Pres., "S" Club, and Ad Board.

RONALD WATSON — Variety Basketball, Tennis, and Frosh Baseball.

JOHN WATTS — Senior Play Mng., Key Club, Board of Control, Pep Club, and Water Polo.

ANDREW WEBER — Varsity Basketball and Track, Star and Key, Soph-Frosh Football, and Pep Club.

MICHAEL WEBER — Chess Club.

ROBERT WEIDLICH — Varsity Football, Christmas Pageant, Block "A," Senior Play, and Junior Red Cross.

COLETT WELCH — G.A. Pres. and Rec. Sec., Pep Club, Spanish Club, Junior Prom Committee, and Star and Key.

LARRY WELCH — Baseball.

CONNIE WENZEL — Senior Play Committee, Soph-Hop Committee, Pep Club.

JON WESTMORELAND — Star and Key, Board of Control, Chess Club, and Ad Board.

LOUIS WHITMORE — NCO Club, Crescendo Club, J.V. Football, and Varsity Drill Team.

PAUL WILKINS — Star and Key, French Club, Crescendo Club, Marching Band, and Water Polo.

FREDERICK WILLIAMS — Transfer, Pep Club.

STEVEN WILLIAMS — Varsity Football, Track, Senior Play, All School Play, Christmas Pageant, and Interact Club Sgt. at Arms.

REBECCA WILMOTH — AF.S. Student to England '66-'67, Star and Key Pres., Oakleaf Co-Ed., Latin Club Pres., and C.S.F. Pub. Mng.

PATSY WILSON — Crescendo Club, Usherettes, and Senior Play Committee.

ROBERT WILSON — Junior Prom Committee.

ERNEST WONG — C.S.F., Star and Key, Chemistry Club Pres., Crescendo Club, and Chess Club.

FREDERICK WONG — Acorn and Board of Control.

KAY WONG — Courtesy Board, Board of Control, C.S.F. Life Member, Acorn, and Star and Key.

KIM WOZNICK — Pep Club, Crescendo Club, French Club, G.A., and Spanish Club.

CATHY WRIDE — Pep Club, Junior Prom Committee, Spanish Club, and Soph-Hop Committee.

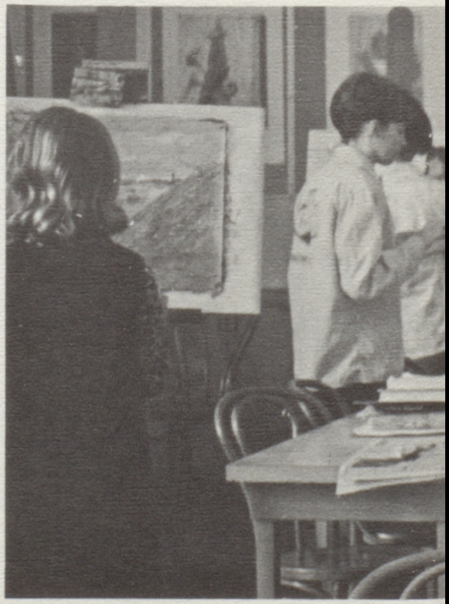

STEPHEN YAMASAKI — Varsity Football, J.V. Baseball, Star and Key, Senior Play Committee, and French Club.

BARBARA YOST — Crescendo Club and Usherettes Club.

MARILYN ZATKIN — G.A.A., French Club, G.A., and Junior Prom Committee.

JAN ZEGARAC — Transfer, Ski Club.

JUANITA ZENOS — Paramedical Careers Club, Pep Club, and Chemistry Club.

MARVIN ZIELINSKI — Crescendo Club, Ski Club, Star and Key, and Board of Control.

ANNA ZUNDEL — French Club, G.A.A., and Pep Club.

STEPHANIE ZURAS — Board of Control, Star and Key, C.S.F., and G.A. Advisory Board.

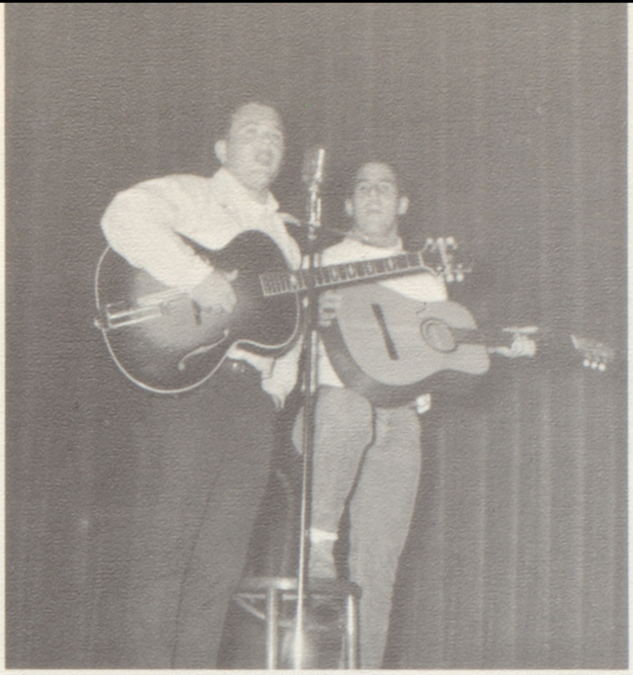

As were Jeff Carr and Steve May.

Bomb the JETS DAY

Sue Runo, Brooke Fisher, and Steve May support Spirit Week.

Sue Lippi, Ann Tue, and Nancy Olson were some of our artistic seniors.

Nancy Long and Gary Ooyman compare grades.

In Senior Class Play,

Mr. Sisler keeps a watchful eye on the progress of the play.

The members of the cast took a break during dress rehearsal.

Aunt Abbie and Aunt Martha sign away their lives to Happydale.

Elderberry Wine Gets a New Twist

"Arsenic and Old Lace," a three act comedy by Joseph Kesselring, was presented Oct. 28 and 29 by the Senior Class of 1967.

Directed by Mr. Lloyd Sisler and assisted by student director Dawn Reed, the play revolves about the sweetly homicidal mania of the old maid Brewster girls of Brooklyn, Abbie and Martha, who are extremely well thought of and charitable. They have three nephews. Teddy, who thinks he is Teddy Roosevelt, is amusingly cracked. He digs locks for the Panama Canal in the cellar and constantly charges up the stairs blowing a bugle for the taking of San Juan Hill.

Mortimer, a drama critic and the only sane person in the family, is in love with the minister's daughter next door. He discovers a corpse in the window seat and finds out that his aunts, with humanitarian motives, invite lonely old men to their home and give them elderberry wine spiked with "a teaspoon of arsenic, a half teaspoon of strychnine, and just a pinch of cyanide." They bury the men in Teddy's Panama Canal.

Nephew Jonathan arrives while Mortimer wonders what to do about his aunts. Jonathan, a more direct homicidal maniac wanted by the police, is disguised as Boris Karloff. He traveles accompanied by his personal facelifter and plastic surgeon, Dr. Herman Einstein.

Eventually, Mortimer manages to arrange to have his aunts taken to a private "home." When the manager of Happydale arrives, the gentle ladies serve him the elderberry wine and the curtain falls.

THE CAST

Abbie Brewster	Patsy Chavez
The Rev. Dr. Harper	Bill Brown
Mrs. Walker	Heather MacKenzie
Mrs. Carmichael	Marcia Olson
Miss Woods	Carole Hammitt
Teddy Brewster	Jay Martin
Officer Brophy	Robert McDonald
Officer Flanagan	Gary Ooyman
Martha Brewster	Nancy Long
Elaine Harper	Kathy Tucker
Mortimer Brewster	Steve Bartley
Mr. Hoskins	Jeff Gile
Mr. Gibbs	Carroll Morgan
Jonathan Brewster	James Coe
Dr. Einstein	Trent Casperson
Mr. Spenalzo	Jim Foley
Officer O'Hara	Jeff Carr
Lieutenant Rooney	Arthur Simmons
Mr. Witherspoon	James Foster

Twelve Dead Men

Steven Canada, Hunter Crandall, Richard Engstrom, Jeffrey Gile, Glenn Goodman, Charles Gorman, Tom Hanna, Don Lufkin, Steve McAuliffe, Gregory Orton, Howard Sloan and Allen Thomas.

Stuart Watts and Sandi Townley were manager and co-manager of the play.

Your peach preserves are the best I've ever tasted!

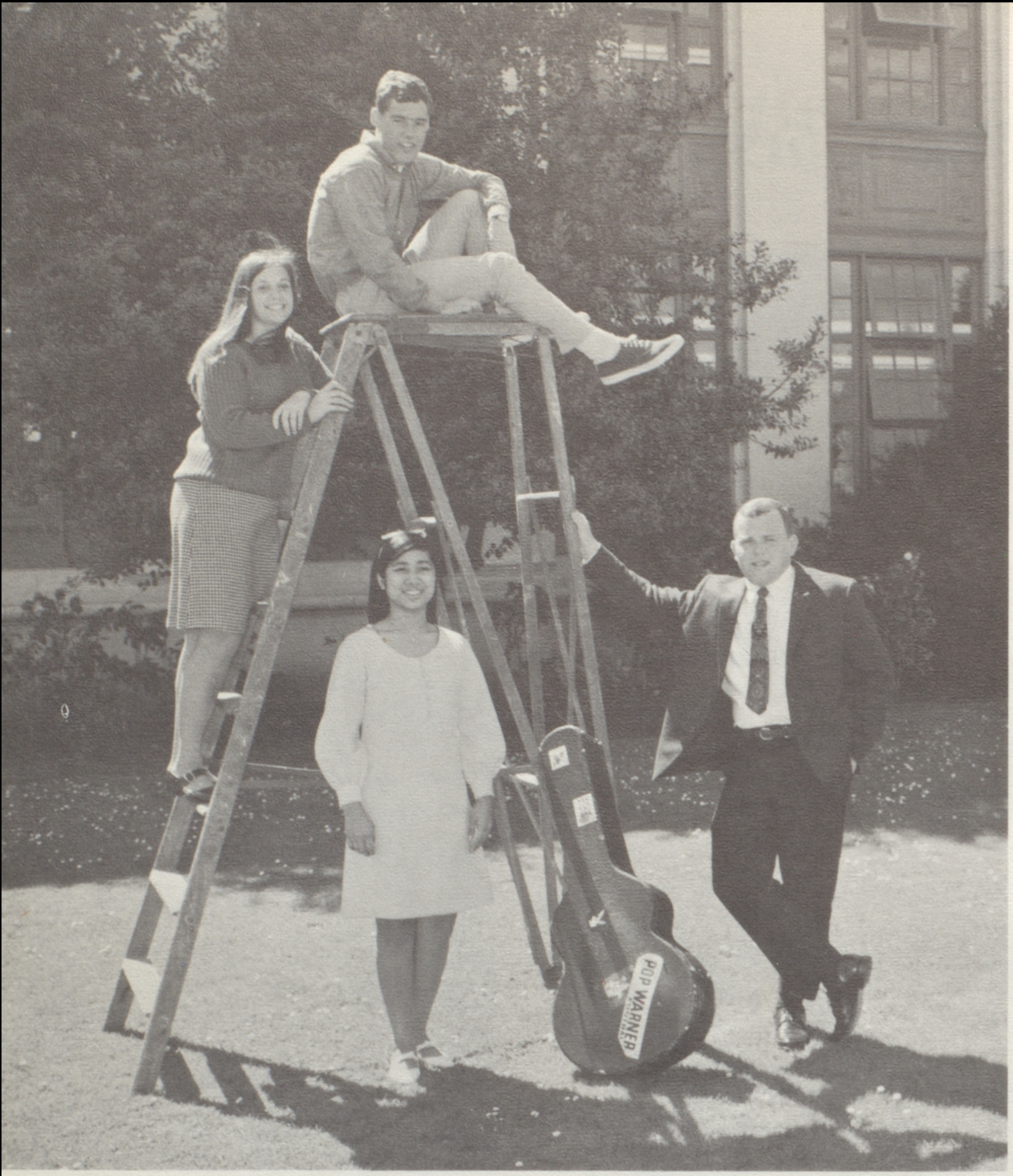

On the ladder are Diane Warner and Woody Minor, who were chosen Most Likely to Succeed. Standing beneath them are Ermena Vinluan and Jeff Carr, All-Around Girl and Boy.

Class of

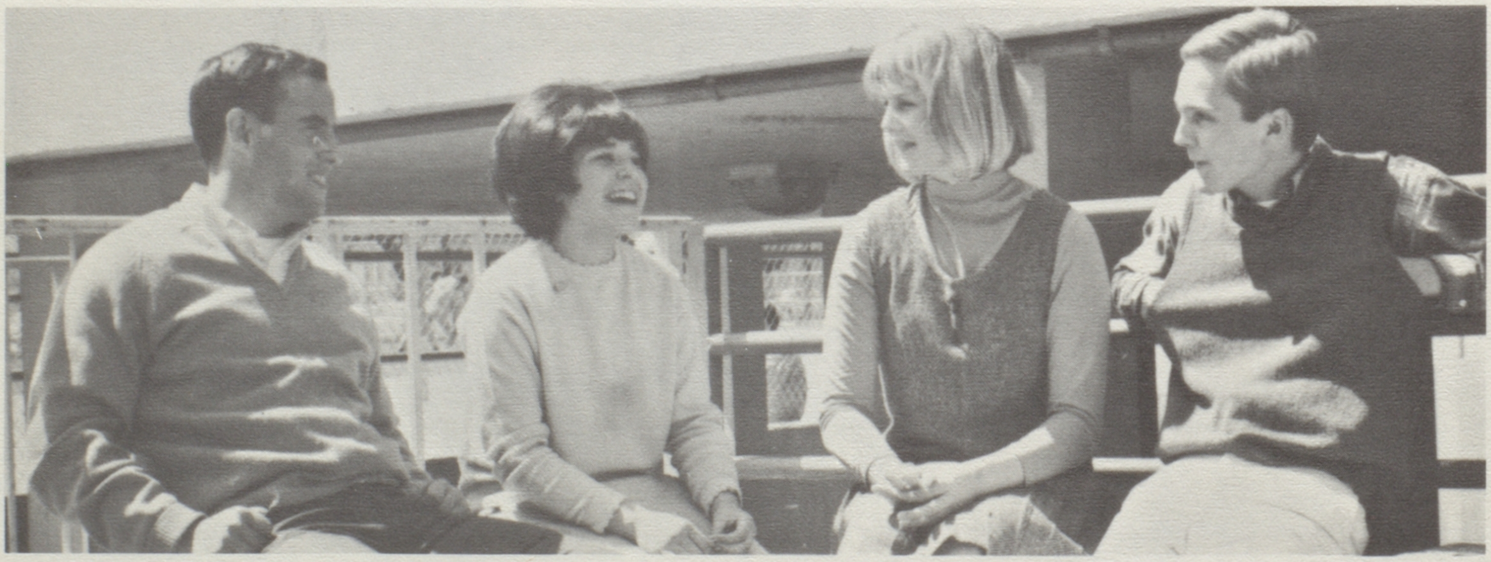

Voted Best Personalities were Steve May and Patsy Chavez, on the left. Laurie Pollard and Dick Engstrom were chosen Friendliest seniors.

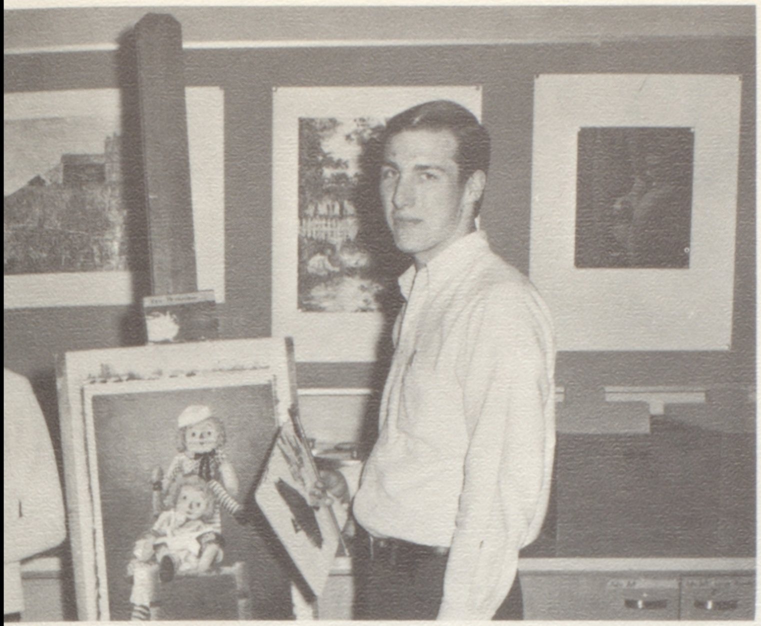

Kay Wong and Ken Petranek were chosen Most Talented.

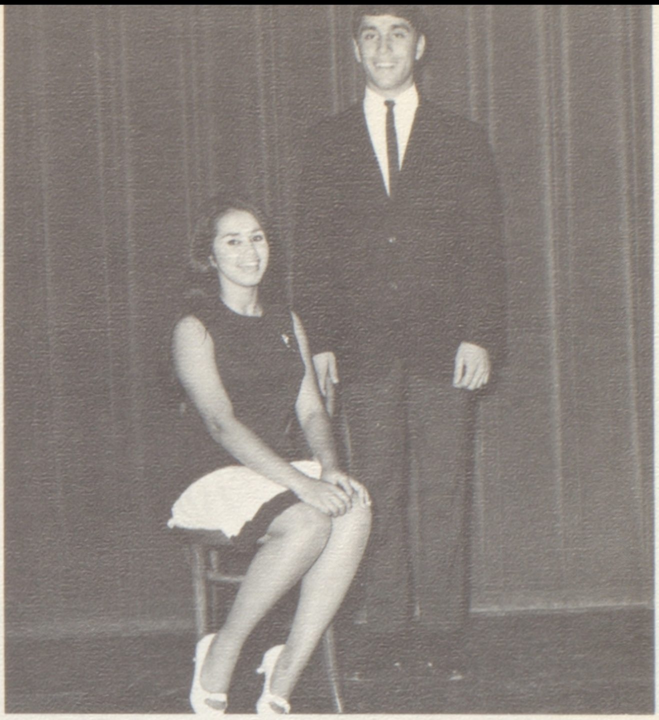

Voted Best Looking were Sonja Bruins and Vince Sedillo.

'67 Votes Court of Honor

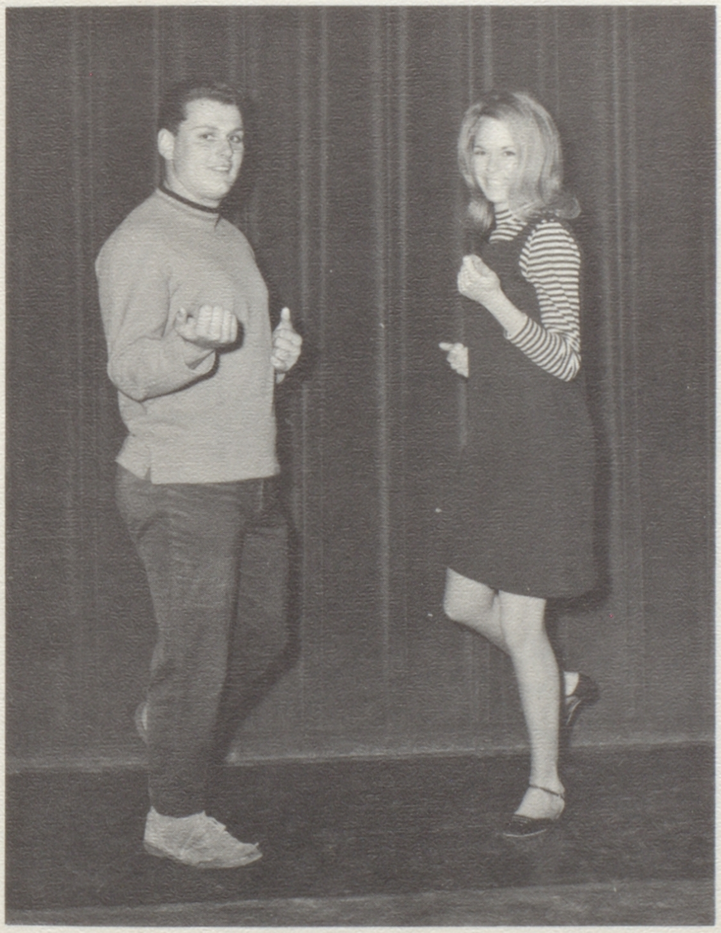

Dan Archibald and Gail Tribou were picked as Best Dancers.

Named Most Spirited and Most Athletic were Peggy Dunn and Chuck Dillard.

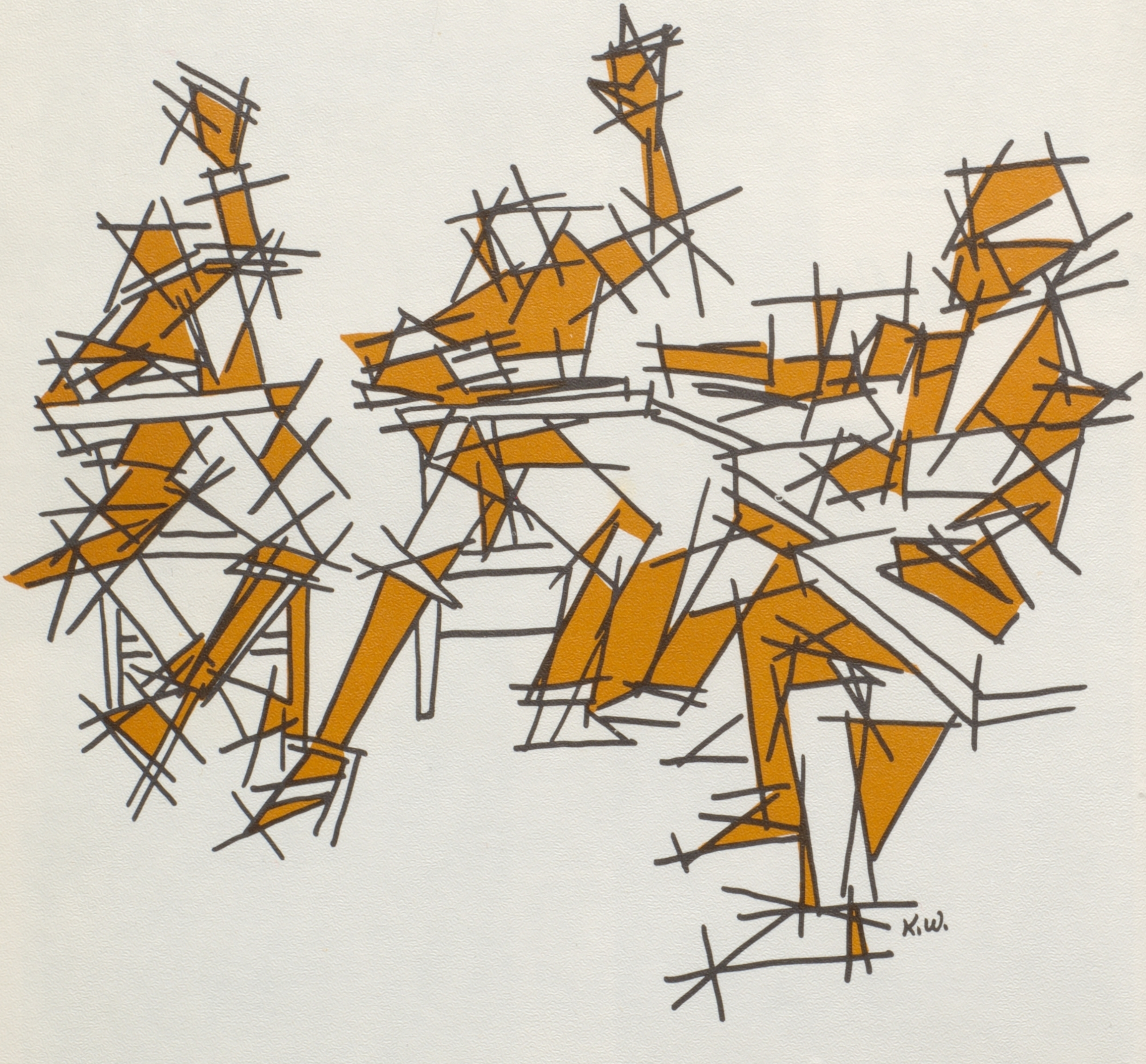
K.W.

CLASSES

Freshmen Neil Fletcher, Dane Nelson, Charles Boehn, Chris Vandoneer and Pam Peugh participate in a round table discussion in Mr. Robert Loehner's English class.

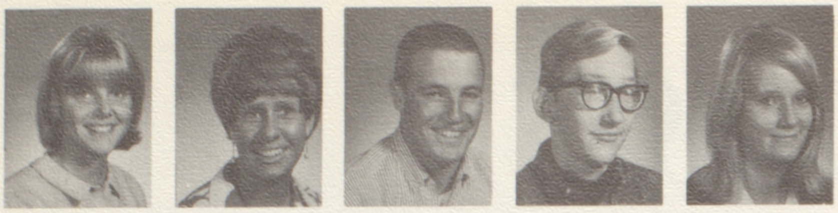

Nancy Adams
JoAnn Adkins
Michael Algeri
Steve Allen
Joanne Ames

William Amittone
Eileen Anderson
Frank Anderson
Marilyn Anderson
Ruth Anonas

Rory Arada
Deborah Arnberg
Melvin Arnerich
Victoria Arnold
Robert Ayers

Richard Baker
Joanne Baldocchi
Valerie Barnett
Marie Beaver
Forrest Bell

John Benedick
Sharon Bennett
Barbara Berger
Bruce Berger
Robert Bernal

Juniors Excel in Varied Fields

The Junior Class officers for the fall semester were from left to right: Carol Roberts, financial secretary; Corinne Chavez, recording secretary; Lori Jacobson, vice-president; and Gary Dettmer, president. Missing is Ginger Biano, yell leader.

The Class of 1968 has produced many outstanding students this year. Among them are Craig Jessup, who won the lead in the all-school play "Rhinoceros," and Gary Dettmer and Steve Gremminger, who also had major roles. Excelling in swimming were Larry Lozensky and Gary Gamble; Chris Speier displayed his skill in basketball and baseball. Also, Carol Roberts and Sheryl Hiatt were chosen as finalists in the exchange-student program of the American Field Service.

On the night of February 24, 1967, the Junior Prom, "Wonderland by Night," was presented, using San Francisco nightlife as a theme. Gina Broadbent reigned over the evening as Queen.

In conjunction with Homecoming Week, the Junior Class won the "Stash the Trash" contest and was presented an engraved garbage can.

Carol King, George Hawkins, Joan Fontaine, and Steve Cochrane find time to rest their feet at the Junior Prom, "Wonderland by Night."

Douglas Bianco
Virginia Biano
Janet Bills
Charles Birkholm

Brant Blasingame
Michelle Bodkin
Cheronn Bonner
Michael Boothby

Steven Bova
Stephen Brander
Frederick Braue
Patrick Braun

Renate Braun
Cynthia Brendle
Bruce Britton
Georgina Broadbent

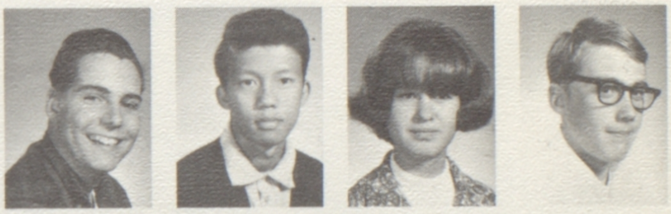

Kenneth Brown
Edwin Buccat
Bonnie Budahazy
John Buestad

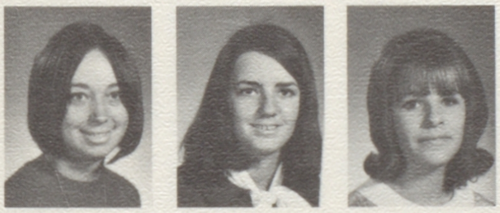

Sandra Bundren
Anna Burdzinski
Janice Burnett

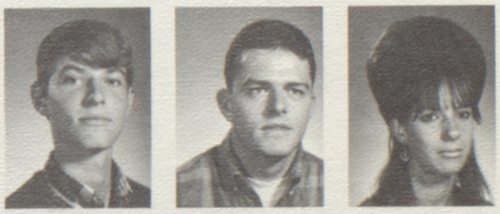

David Bussell
James Byron
Susan Cabral

Charleen Calewarts
Edward Cantwell
Rosalyn Caranay

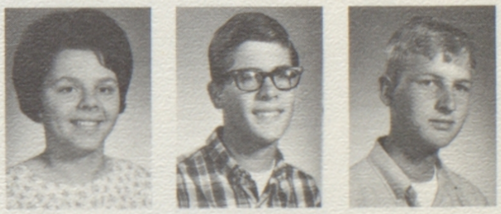

Janice Cardelli
Dann Carter
Steve Carter

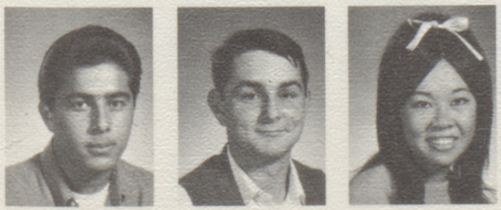

James Castro
Lucien Caulkett
Patricia Chan

Corinne Chavez
Penny Chin
Jacquie Coe

Steve Collins
Beverly Copeland
Linda Copenhaver
Reynaldo Corona
Cathy Conrad
Cheryl Conrad
Susan Costes
Barbara Covert

Mary Cowan
Paul Cox
Mary Craddock
Cindi Craig
Dennis Cranston
Joan Curtis
Antonio Cruz
Andrew Dakopolos

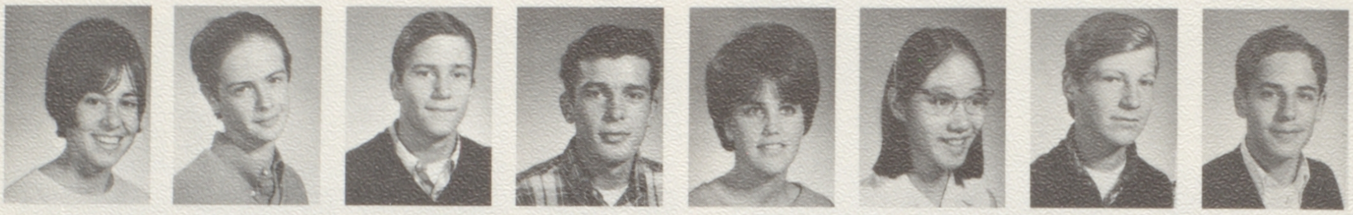
Christine Damele
David Daubeneck
Timothy Davis
Leslie DeLong
Victoria Dendor
Roasemarie Dere
Gary Dettmer
Lance DeWitt

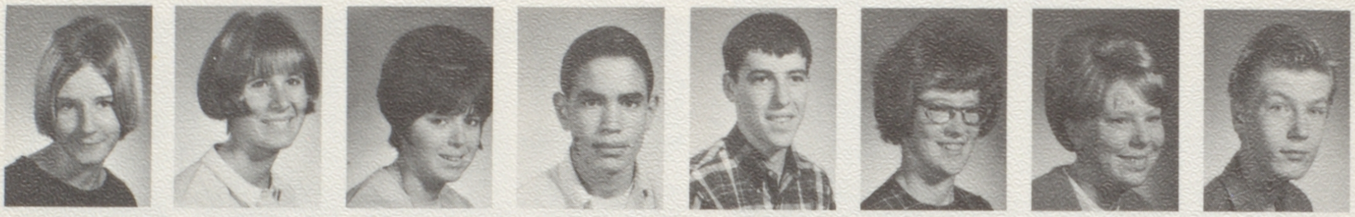
Becky Dick
Raelene Dickerson
Mary Dillon
Robert Diola
James Dion
Mary Doherty
Patricia Dornan
Alan Doss

Larry Dougherty
Kathleen Doyle
Assalee Eastridge

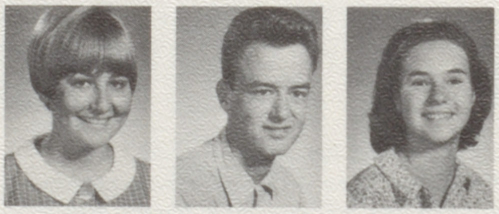
Karlyn Eggers
David Ellison
Beverly Elliot

Patricia Endriss
Linda Engstrom
Steven Erdahl

Deborah Evans
Regina Evans
Julie Evatt

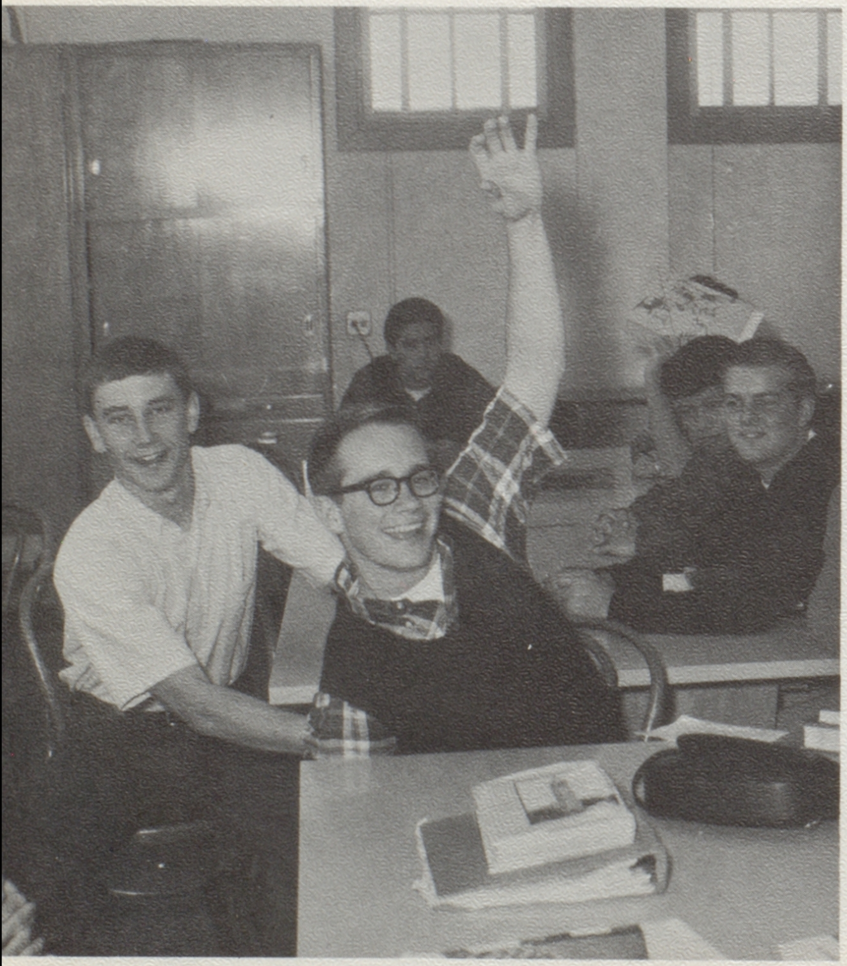
Steve Gremminger and John Kie have the answers.

Larry Miller, Danny Santos, Doug Snow, and Steve Plagman found the floor very interesting one morning before school.

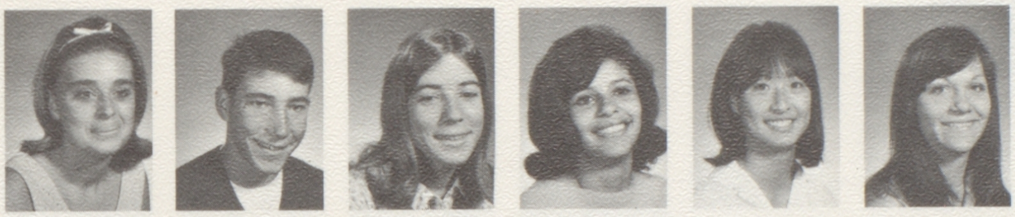

Adele Ewing
Gary Fascilla
Nancy Feeny
Gloria Floyd
Kathleen Fong
Joan Fontaine

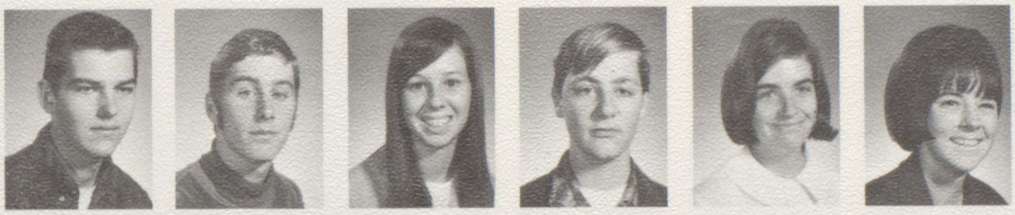

Glenn Ford
Wayne Fortier
Janice Foss
Robert Foster
Susan Foye
Pamela French

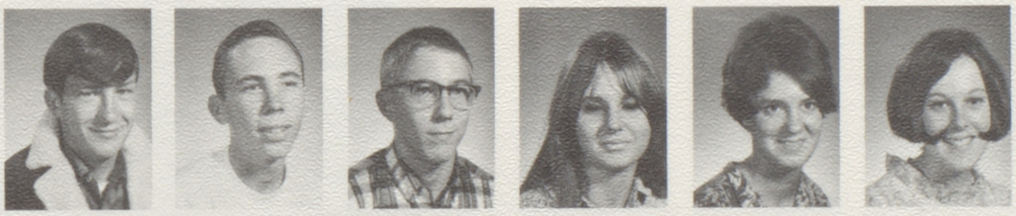

Charles Fryman
William Fulton
Richard Funfar
Kristine Furtney
Angela Galli
Maureen Gamba

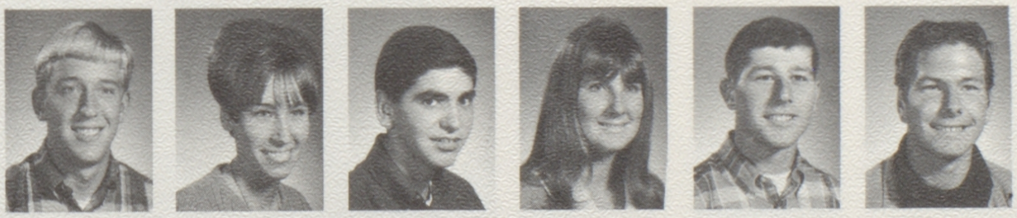

Gary Gamble
Marcia Garner
Richard Gasparian
Margaret Gay
Frank George
Victor Gilardin

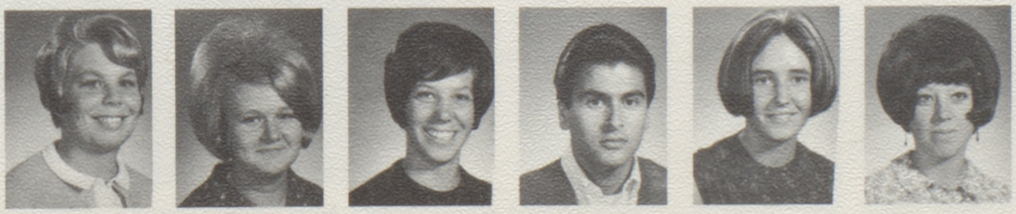

Mary Gilley
Malinda Gilliam
Kathy Giomi
Jon Gomez
Nancy Goodman
Linda Gordon

Michael Gordon
Scott Graham
Marilyn Graves
Julie Greathouse
Roberta Green
Susan Gregg
Steve Gremminger
Rebecca Grissom

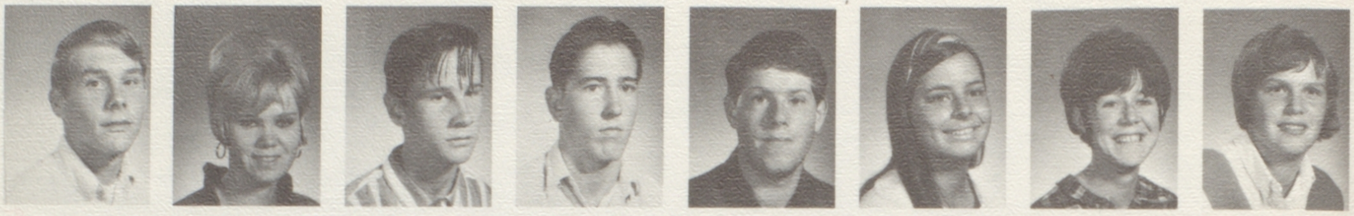

Charles Grissom
Janet Griswold
Thomas Groves
Roger Guinee
Paul Hahn
Carmen Hall
Nancy Hammons
Susan Hamner

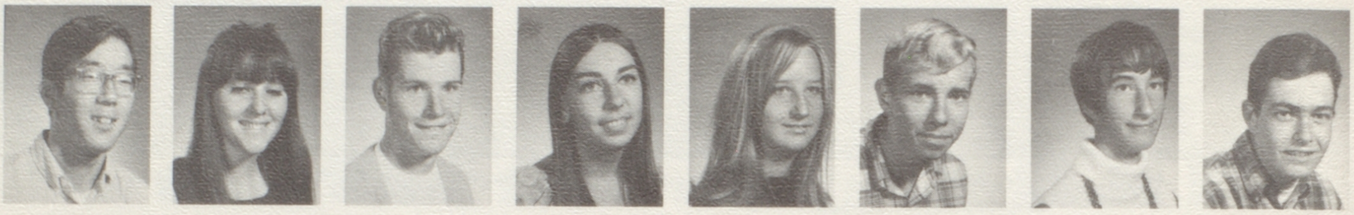

Alan Hanamura
Jean Hanecak
Theodore Hanson
Elizabeth Harrison
James Hart
Mary Hartwig
Terry Haugens

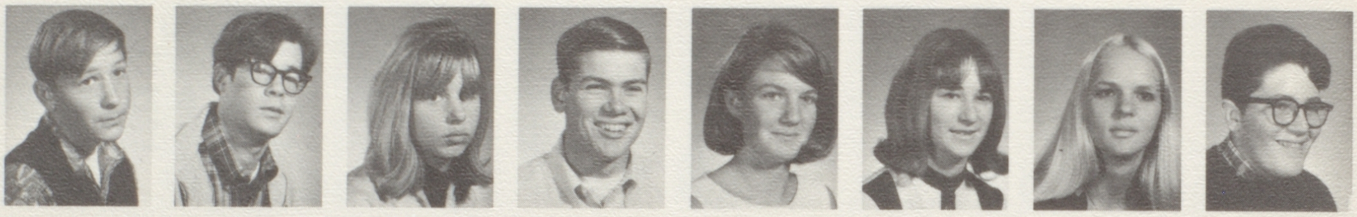

Larry Heath
Michael Heidinger
Daryl Henderson
Robert Hessom
Sheryl Hiatt
Judith Hill
Dolores Hobbs
Stuart Hocking

Patrick Holden
Thomas Holgerson
Paul Hoopaugh
Carol Horman

Susan Horwath
Samuel Howard
Diane Hulka
Barbara Hull

Bette Hull
Christine Hunter
Jack Hurtig
Michael Huyter

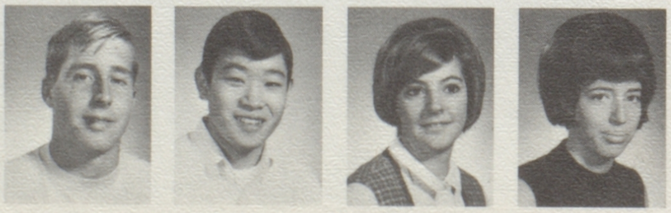

Paul Idle
John Inouye
Judith Ireland
Linda Jacobs

The ever-present camera caught Sue Marlowe daydreaming.

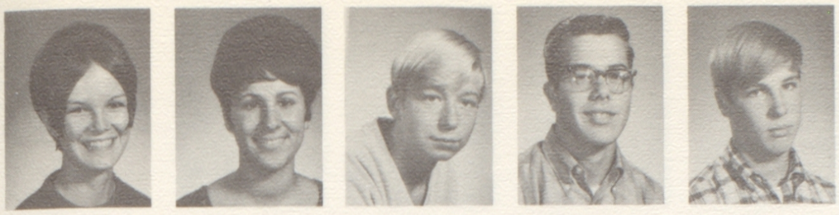
Lori Jacobson
Paula Jacopetti
Philippe Jacquet
Allan Jelton
Michael Janvier

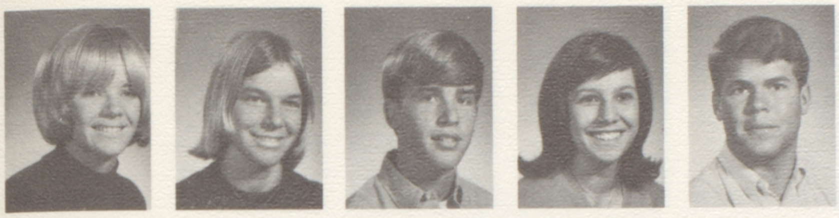
Pamala Jeffries
Betty Jensen
Craig Jessup
Beverly Johnson
Dean Johnson

Marilyn Johnson
Paulette Jones
Steven Jones
Allen Jordan
Alvin Jordan

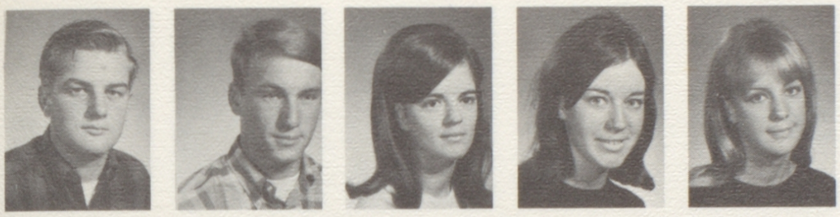
Gary Joy
Mark Jurgens
Avis Kelley
Laura Kelley
Gabriela Kerger

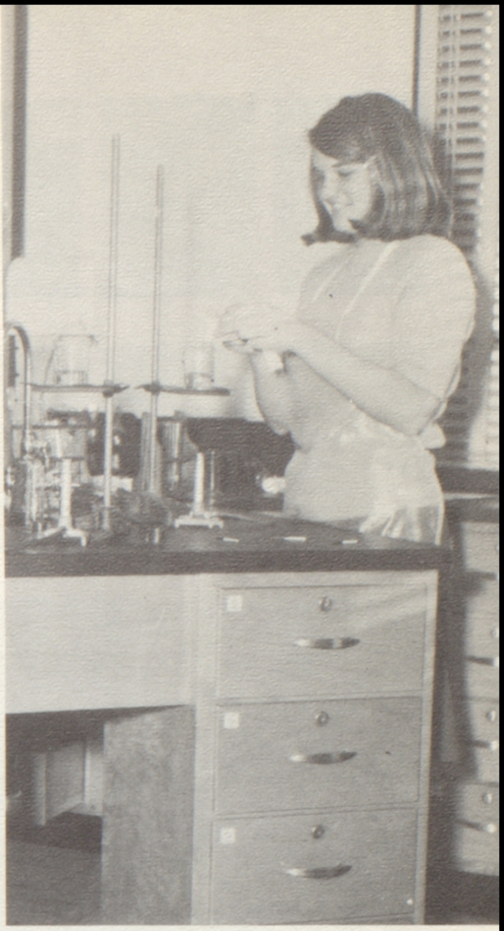
Sheryl Hiatt discovers chemistry.

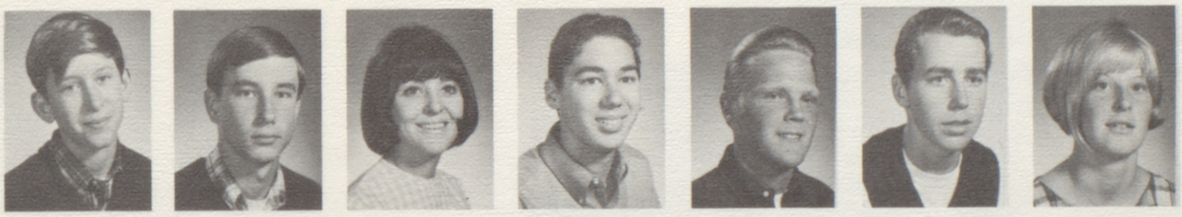
Jeffrey Key
John Kie
Carol King
Charles King
James Kingwell
Thomas Kint
Carla Klinkenberg

Betsy Knutson
Harold Kohn
Glenn Koike
Martie Kolberg
Jolene Kooklin
Sharon Kouns
Daniel Kreiss

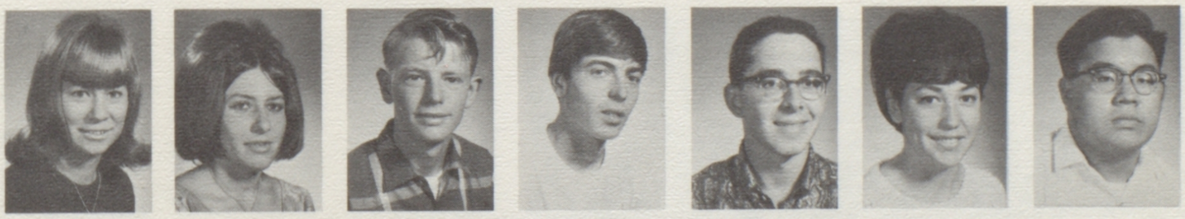
Denise Kucera
Nancy Kuhn
Robert Lambert
Leroy Landini
Mark Lantz
JoAnn LaViolette
Maynard Lee

Pamala Lee
Lora Leo
Janice Leslie
Theresa Levesque
Jacqueline Leymoyne
Mark Lightcap
Leonard Lindsay

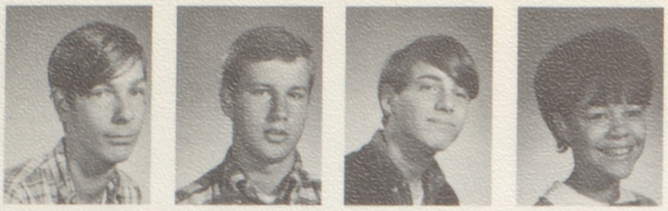

Douglas Locke
Harold Long
Robert Long
Carmen Lopez

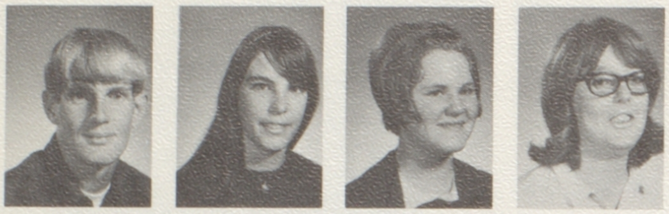

David Lucas
Nancy Luczak
Victoria Madden
Susan Magario

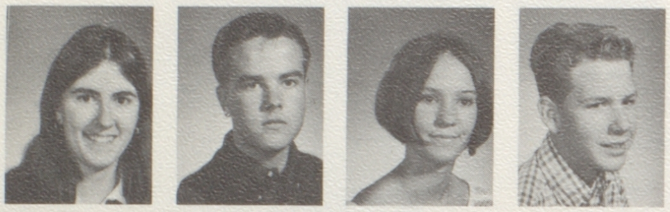

Pamala Maillé
Lee Manis
Nancy Mann
Randell Marino

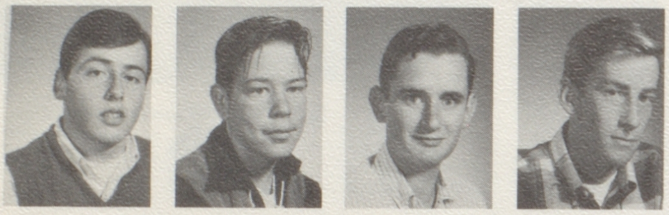

Richard Martinez
James Mason
Grady Mathis
David Mauldin

Sandy Schwartz, a study in concentration.

The teacher is the **other** way, Alan Spatcher!

Spencer Love
Lawrence Lozensky

Kenneth Mageson
Candace Majors

Susan Marlowe
Manuel Martin

Denise Mauldin
Lynelle McCaffity

Leona McCortney
Sandra McDowell

Timothy McFarland
Kathleen McGuire

Mark McKinney
Kerry McNabb

Patricia McNamara
Larry Miller

Michael Miller
Michael Miller
Wanda Miller
Raul Molina

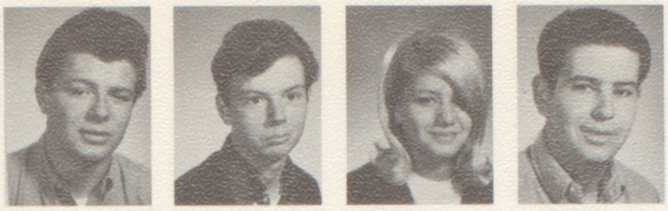

Racheal Mones
Linda Moore

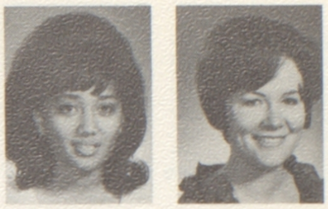

John Morrill
Ronette Morris
James Morrison
Scott Morrison

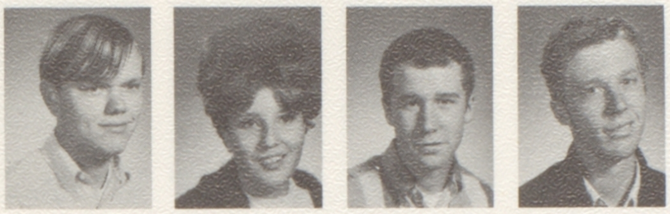

Pamala Mrogik
Nancy Muniz

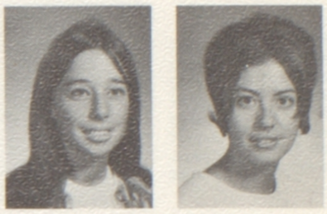

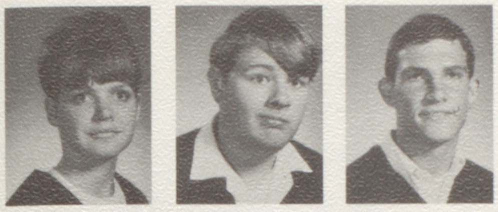

Linda Murphy
James Nadeau
John Nave

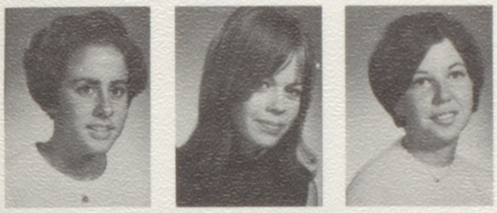

Georgene Nelson
Lenore Nelson
Gloria New

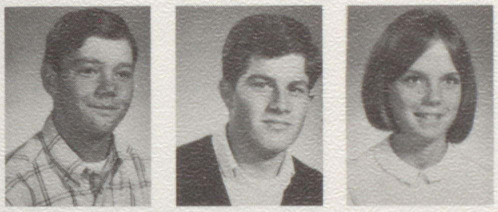

Gary Nordmark
Robert Nunes
Clare O'Connell

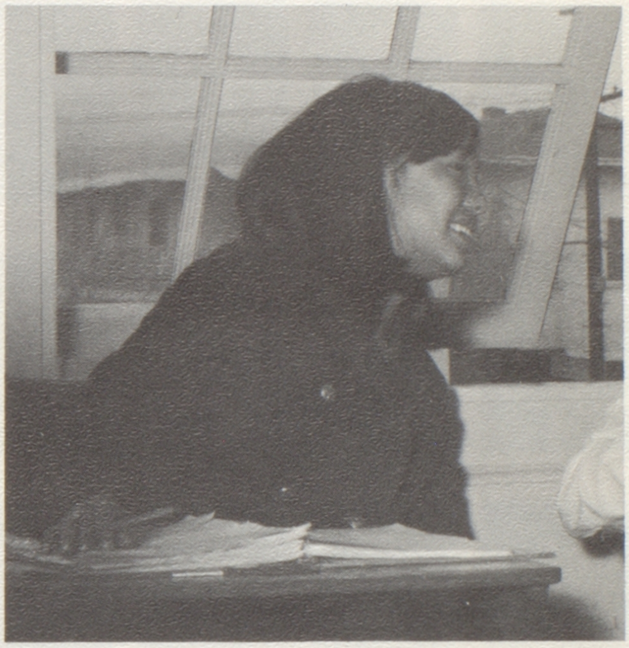

Lora Leo, as she listens to the daily gossip.

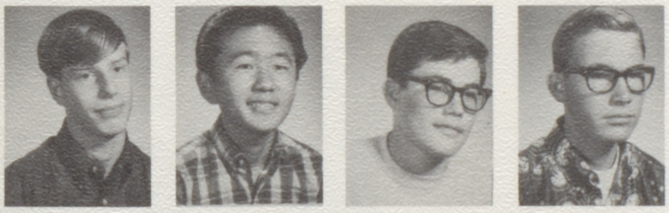

Mark O'Connell
Douglas Okazaki
Jay Olavsen
James Olson

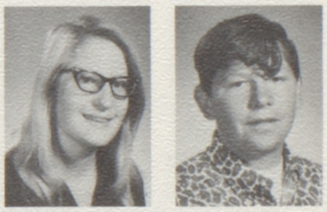

Katherine Oppenheimer
Milton Ott

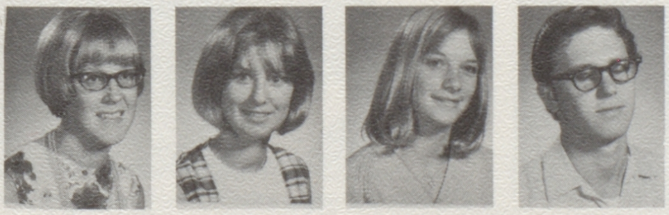

Susan Owen
Vivenne Pace
Carol Paden
Dennis Painter

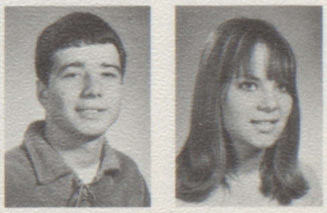

Anthony Palmer
Jeanne Pannell

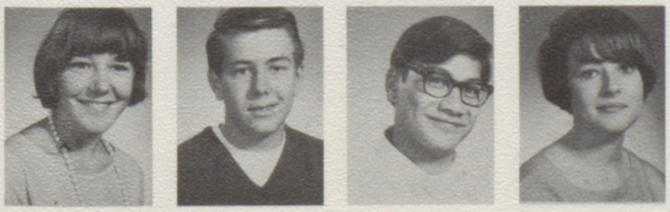

Shelley Parker
Ronald Parodi
Ed Paulino
Robin Payne

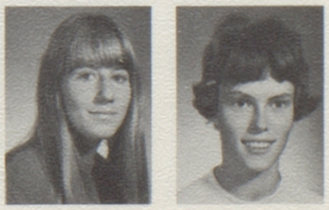

Victoria Payne
Linda Pearse

Karen Pearson
Juan Pena
Rosarie Perea
Joseph Perry
Barbara Peters
Paul Petroelje
Agnes Pfister
Santi Phuaphandhuthong

Manuel Pinto
Elizabeth Pippo
Steve Plagman
Thomas Pola
William Pola
Richard Pounds
James Power
John Prince

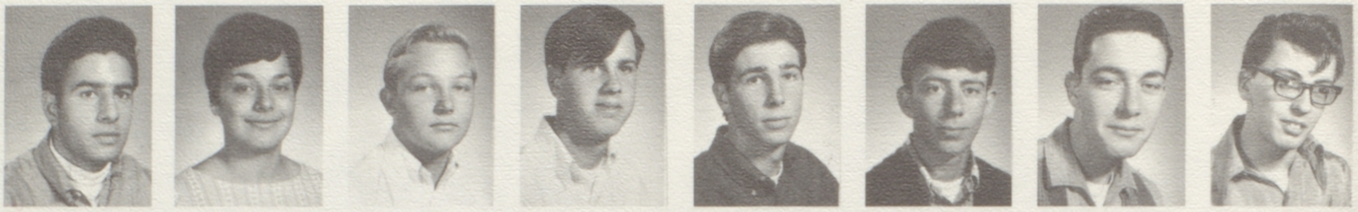

Albert Ramirez
John Ramsey
Michael Rapposelli
Georgene Rasmussen
Dan Ratto
Nancy Redden

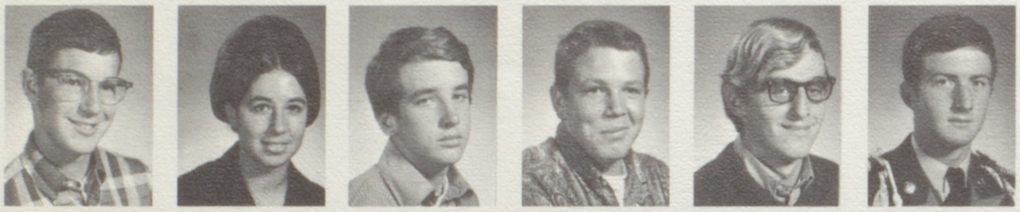

David Rees
Carolyn Reiss
Allan Remick
Michael Rexinger
Ted Reyburn
Robert Reynolds

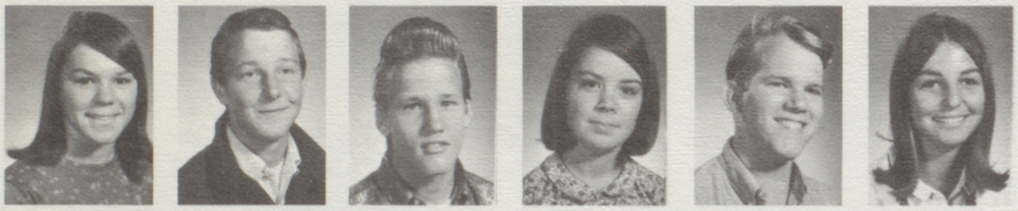

Marilyn Reynolds
Marc Richardson
James Robbins
Carol Roberts
Paul Roddan
Diane Rodrigues

Beverly Rogers
Janet Rogers
Karin Roper
Patricia Roper
Kathy Roschitsch
Gail Rossiter

Graig Roth
Judy Roubos
Kathleen Rourke
Janet Rowlands
John Roybal
James Royer

Diane Rubin
Robert Rulofson
Lulu Runo
Kathy Russell
Samuel Russell
Debbie Rutter
Patricia Rynberg
Fred Salomon

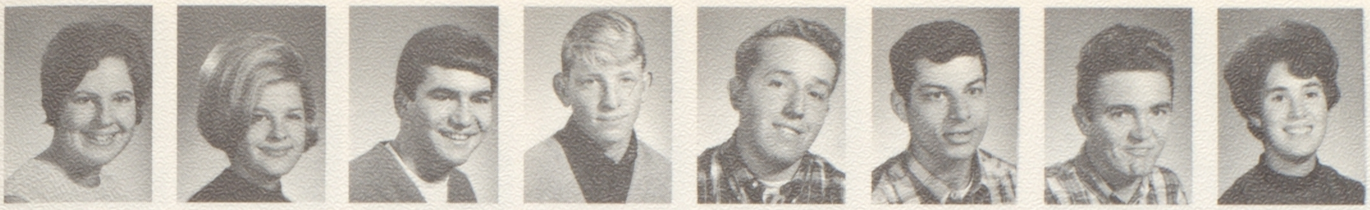

Gail Samota
Patricia Samworth
Danny Santos
Steve Schaefer
Fred Schmalenberger
Paul Schroeder
Richard Schrunk
Sandy Schwartz

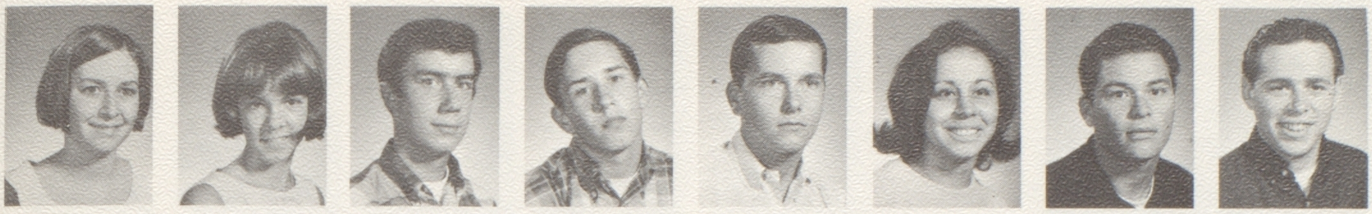

Catherine Schwarz
Carolyn Scott
Donald Seabock
William Seavers
David Secor
Teresa Sedillo
Jerry Segura
Brett Sexton

Lee Rusconi and Nancy Feeny enjoy the Ad Board dance, "Wanted."

David Sharp
Karen Shaterian
Cindy Sherak
Gregory Silva
Vincent Silva

Maxine Simmons
Jeanne Slater
Susan Sloan
Jill Smeaton
Brooke Smith

Carellen Smith
Olivia Smith
Douglas Snow
James Soares
Teri Sogge

Jenny Sonido
Alan Spatcher
Gary Speer
Chris Speier
Storm Stachmus

Sandra Stefani
Denis Stephan
Sandra Stevens
Nancy Stewart
Amanda Stone

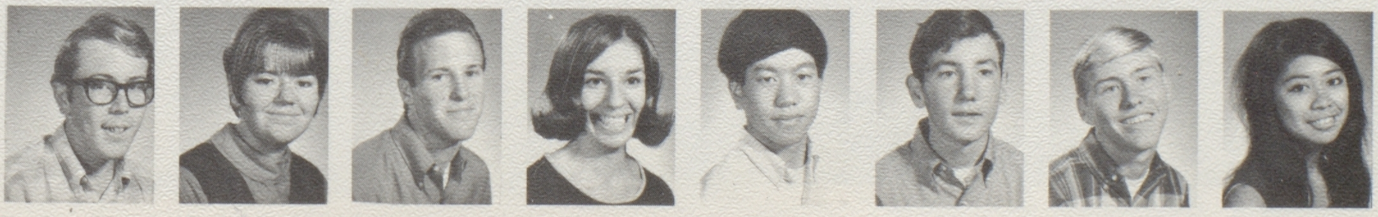

Steven Strick
Carol Strube
David Stuart
Jamie Stucky
Steven Sue
Michael Sullivan
Samuel Sundermeyer
Nancy Tabisaura

Dana Tague
Kathleen Tague
Nancy Tajima

Douglas Takeda
Paula Tate
Cheryl Taylor

Laural Taylor
Michael Taylor
William Taylor

Hugh Tebault
Leslie Theis
Deborah Thomas

Colleen Tighe
Janet Tindall
Joseph Tolman

Laina Tolson
Michael Tremblay
Davia Turpin

Mary Umland
Michael Vandeberg
Haig Vartanian

Martin Voves
Nancy Wagener
Ronald Waggener

Deborah Waldear
Denise Wahl
Victoria Wake

Jack Walker
Michael Walker
Alan Wallace

The Junior Class spring officers discuss plans for an upcoming meeting. They are (left to right) Sharon Kouns, vice president; Mary Umland, recording secretary; Pat Holden, president; Catie Schwarz, financial secretary; and Theresa Sedillo, yell leader.

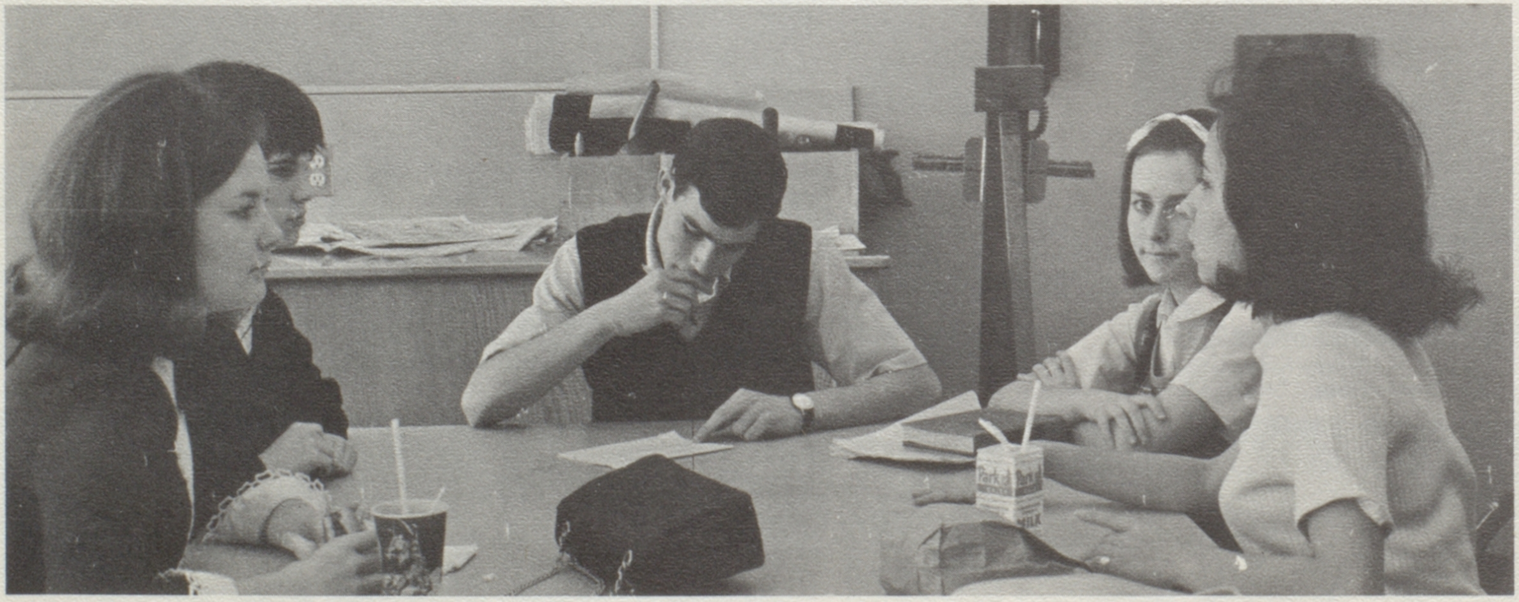

Gary Ward
Carol Wavrin
John Weigel
Lynn Werner
Patricia Wheeler

Glenn White
Joy Whitted
Wayne Wilcox
Mary Widak

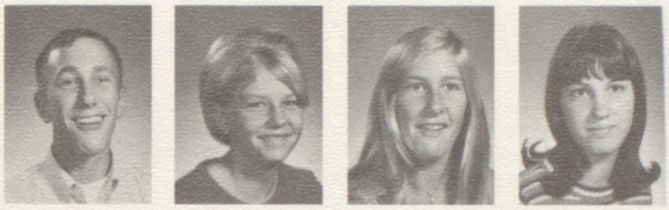

James Wigge
Barbara Wilkinson
Carol Willett
Lynde Williams

Sydney Kapchan never had a moment's rest.

Steve Williams
Theodore Williams
Carol Williamson
Pamala Wilmoth
Donald Wilson
Douglas Wilson
Michael Wilson

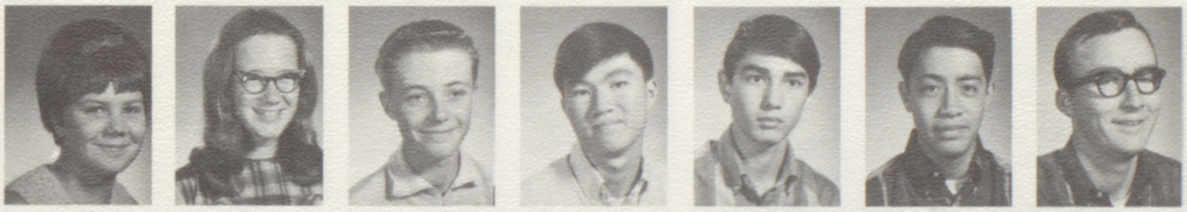

Michele Willyard
Norma Winterbauer
John Woffington
Jack Wong
Jack Wong
Sonny Wong
Maarten Wydogen

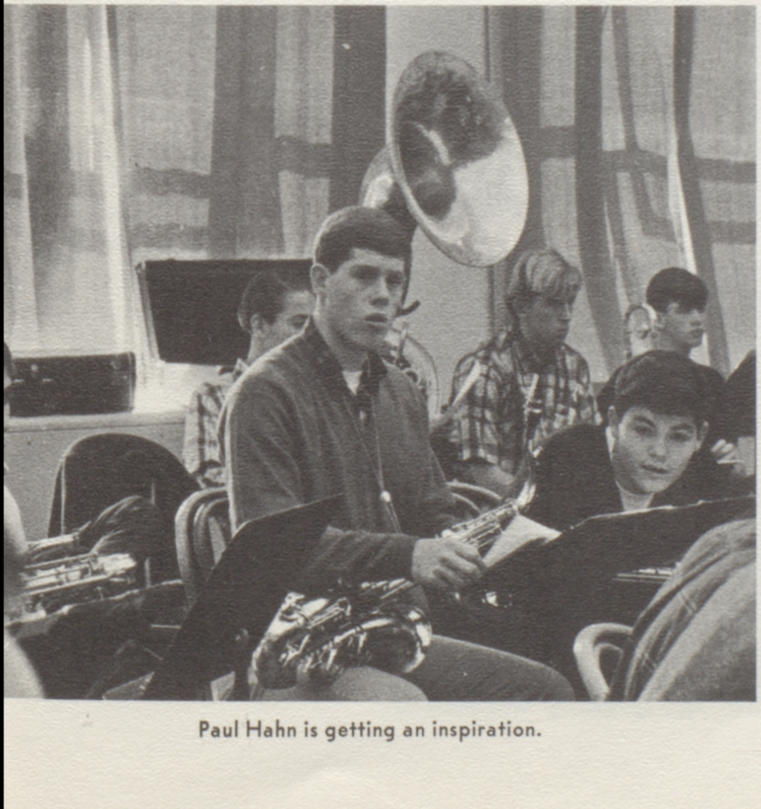

Paul Hahn is getting an inspiration.

Norine Xavier
Daniel Yost
Robert Young

Edward Young
Diana Zielinski
Linda Zucconi

John Zuras
David Brownson
Rodney Spadavecchia

Diana Acinas
Lynnette Acosta
Curtis Ahlers
Marjorie Albright
Janis Alexander
Patrick Allen
Darlene Allison

JoAnne Alsing
Wesley Ames
Earl Ames
Michael Amos
Gary Anderson
Marilyn Anderson
Steve Andriese

Sophomores Show Promise

During the past two years, this sophomore class has shown signs of becoming one of the most all-around athletic classes.

Demonstrating their prowress in at least two sports were Eric Cross, Dennis Peterson, Kirby Eaton, Barry Murphy, Mike Amos, Ben Garfinkle, and Bill Yarborough. Also winning honors for A.H.S. was diver Roger Rodd.

Another outstanding sophomore is Carolyn Corn who, with the exception of one B-plus, has received straight A's throughout her high-school career. Among her subjects this year have been advanced algebra and geometry.

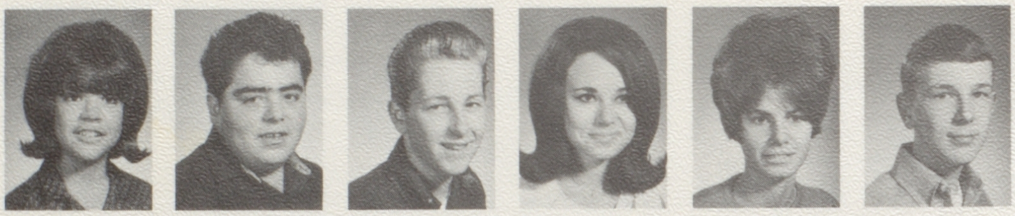

Diane Aragon
Frank Archuleta
William Armstrong
Judith Arrington
Ann Arriola
James Avera

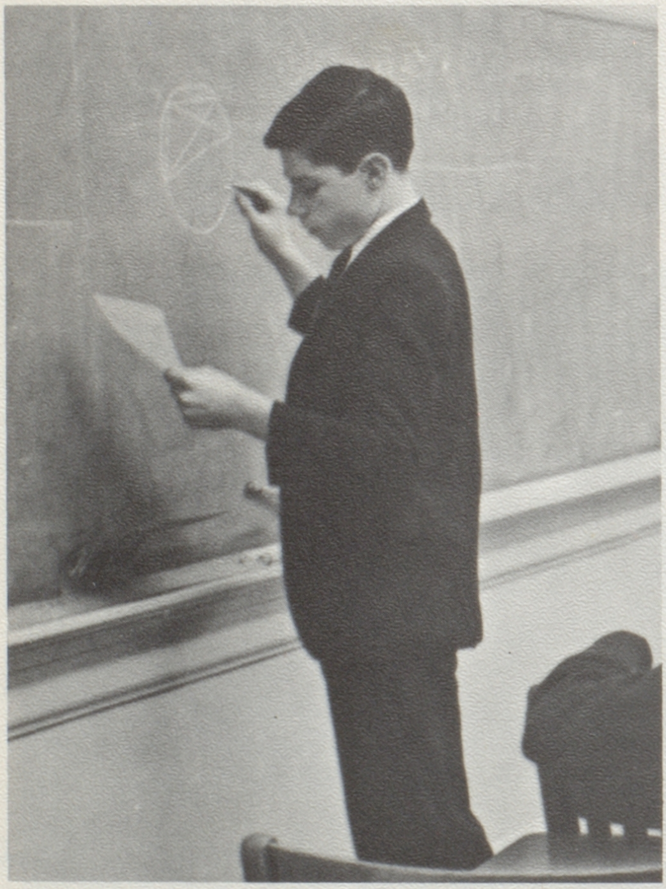

Ron Coffman seems to be having problems on the bored.

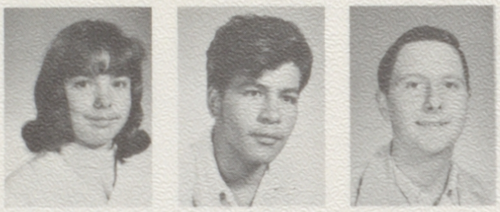

Linda Avery
Rangel Aurelio
Lawrence Archbold

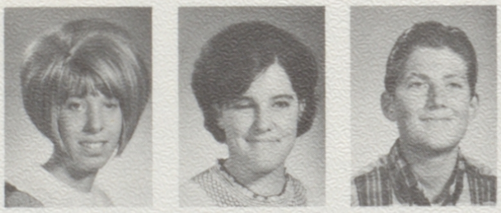

Barbara Baer
Ellen Bagley
Jerry Baker

Glen Beargeon
Cheryl Beltrami
William Berg

Deborah Best
Gail Bills
Margaret Binns

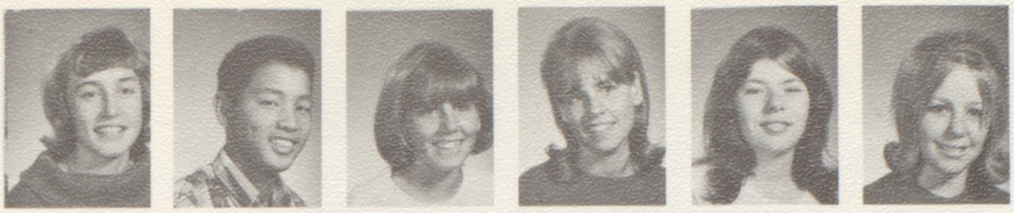

Diana Bissett
Michael Black
Bonnie Bohrer
Debra Bohrer
Kathleen Bolce
Nancy Bonnetta

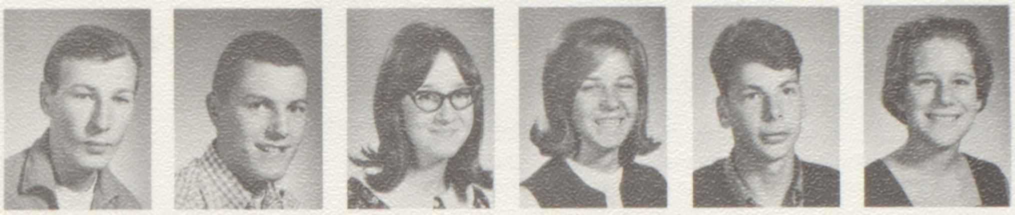

Donald Bowers
James Boyle
Susan Brady
Dorothy Bradley
Albert Braga
Jane Broadbent

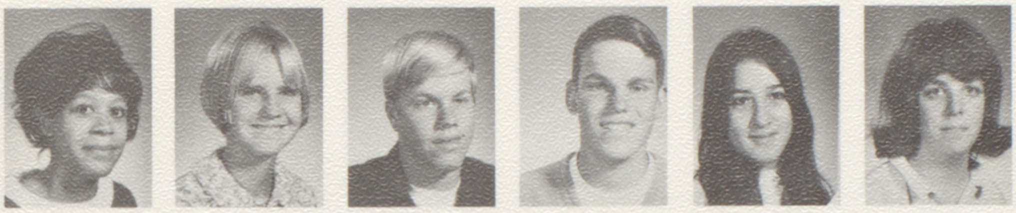

Brenda Brown
Brenda Bruton
Patrick Brydone-Jack
Bruce Buchan
Heather Burgo
Jeanne Burke

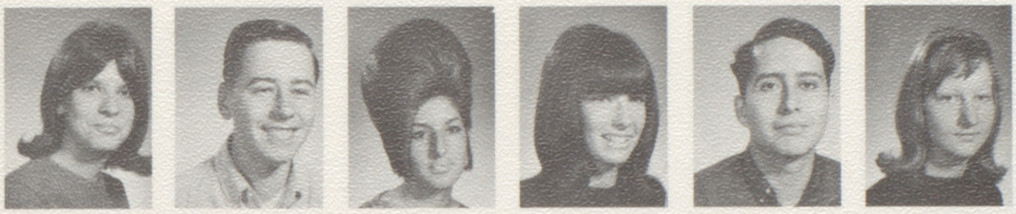

Darlene Bussell
Wayne Butler
Janet Byrd
Karen Calista
Ralph Calleros
Glenda Cambron

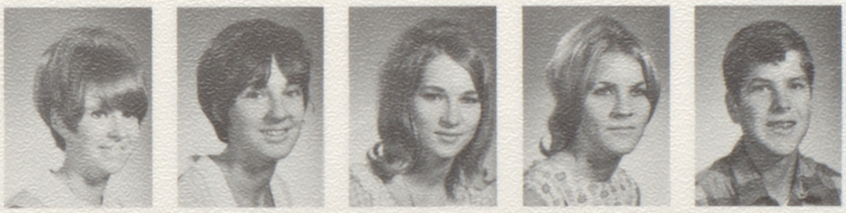

Janet Canada
Jeannine Carroll
Brenda Cassell
Conni Cassell
Brian Cathro

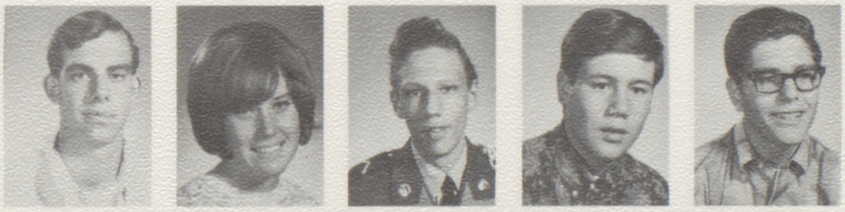

Robert Chamberlain
Mary Chessmore
Jesse Childers
William Choy
Robert Chudnofsky

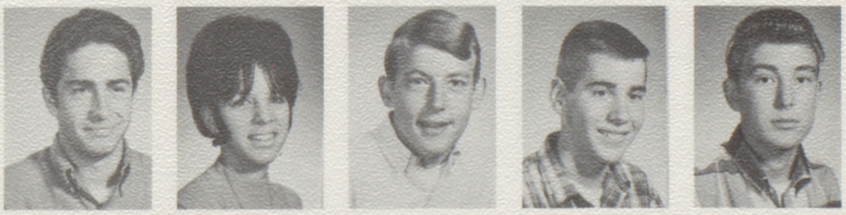

Robert Clark
Ronald Clark
Anita Clonts
Lawrence Cobb
Dennis Cocannover

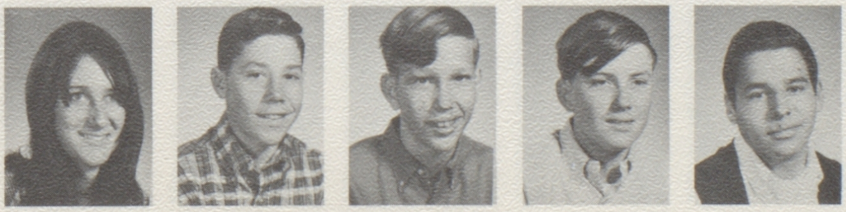

Patrice Cochrane
Ronald Coffman
Gary Colbert
Terry Colbert
Richard Colunga

The fall sophomore officers (l-r): yell leader, Kathy Evans; financial secretary, Janet Tiner; recording secretary, Trude O'Hara; vice president, Sue Evans; president, Alex Higginbotham.

Jean Cook

Ronald Copeland

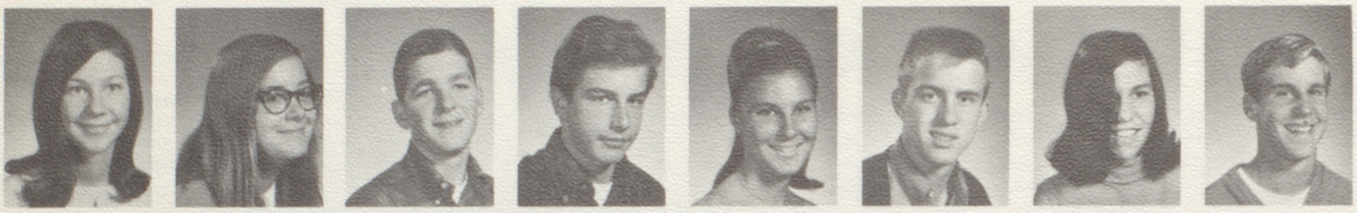

Carolyn Corn
Jacqueline Corrington
James Costello
Harley Cowdery
Nancy Cox
David Crawford
Julie Crespin
Eric Cross

Nancy Cross
Preston Cross
Fred Cunningham
Joanne Curtis
Rose Darr
Diane Davis
Beverly Daun
Robert Deal

Charles Delbridge
Brian Dillow
Douglas Dix
Patricia Doherty
Debbie Doss
Christine Doty
John Dougherty
Richard Dowen

Martin Downing
Dale Dudlext
Kenneth Duthler
Marsha Ellis
Deborah Elms
Rick Emery
Thomas Ensign
Henry Escoto

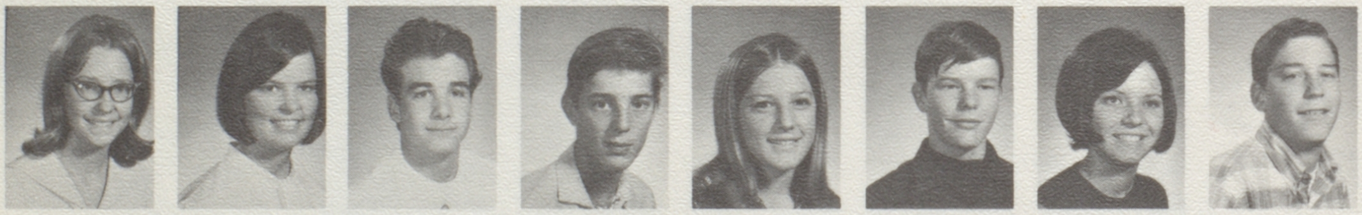

Catherine Eskes
Cherie Essex
John Euerding
James Eubanks
Kathleen Evans
William Evans
Sue Evans
Robin Fallaw

Derral Fee
Jane Fields
Linda Fix
Loretta Fink
Paul Fletcher
Gilbert Foster
Kenneth Fox
Vida Franklin

Virginia Franklin
Jacquie Frates
Barbara Funk
Curtis Gaines
Bonnie Gamradt

Walter Ganly
John Galena
Benjamen Garfinkle
Richard Gard
Sylvia Gasparian

Barbara Gerald
Dan Gerson
Donna Getz
Janet Gibsen
Ben Gilbert

Teresa Gilbert
Diana Gillmore
Sherry Gintz
Patrick Goodeill
Walter Gordinier

Margaret Gow
Kathryn Gray
Roberta Griffiths
Linda Grimshaw
Michael Green

Oh come on now, life isn't all **that** bad!

Betty Gross
Gary Grout
Alice Gunston
Mark Haines
Steven Hammond
James Hanecal

Kathleen Hand
Marc Hansen
Linda Heath
Michelle Heininger
Claudette Heinsohn
Bryant Helton

Dale Henderson
Ignacio Hernandez
Alexi Higginbotham
Aron Hill
Harriette Hobbs
Clark Hockabout

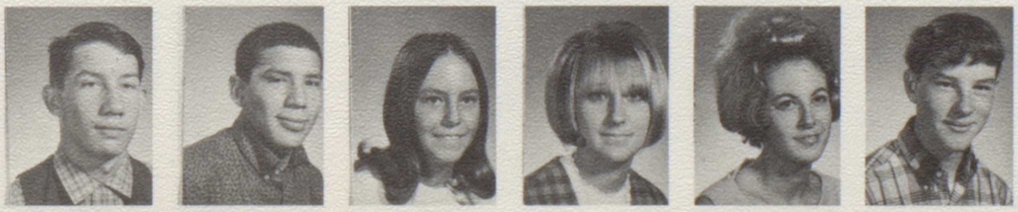

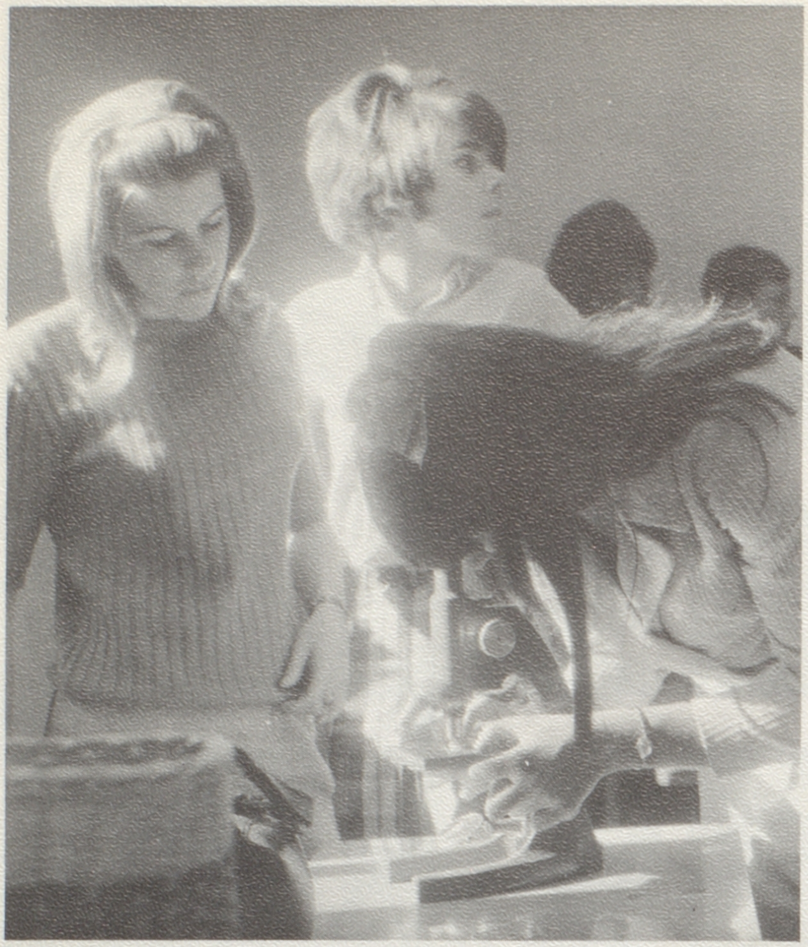

Debbie Wallace, Ann Ariola and Linda Stambaugh study life in its simplest form.

Jack Olsen and Richard Smith think mini skirts are great!

Duane Hodges
Donald Hodgkin
Karen Holland
Gary Honeycutt
Trisha Howell
Nanette Hudson
Ann Hughett

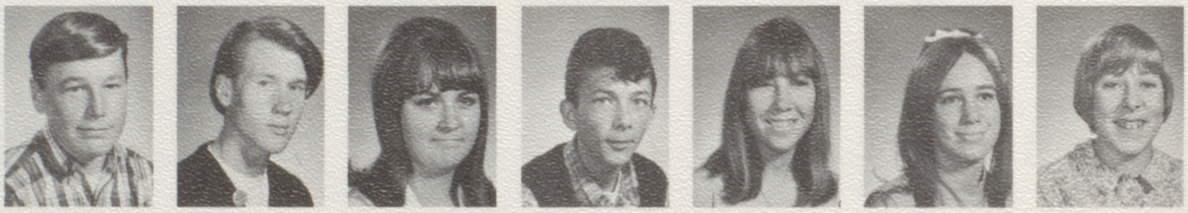

Linda Hunt
Susan Icanberry
Michael Iloff
Robert Ingram
Janis Irons
Brenda Israel
Donald Izard

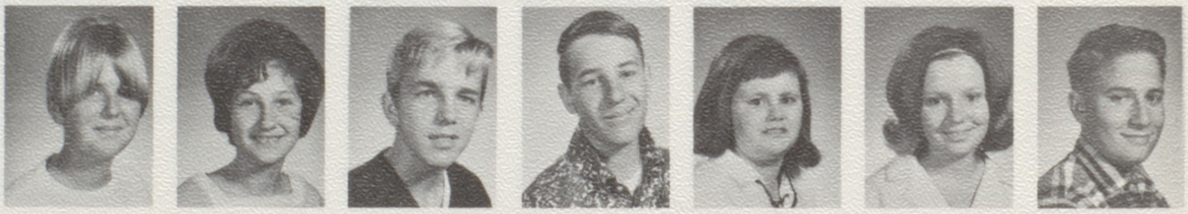

Edward Jaber
Cheryl Janke
Margaret Janke
Pamela Jaykins
Kimo Jennings
Carol Johansen
Beverly Johnson

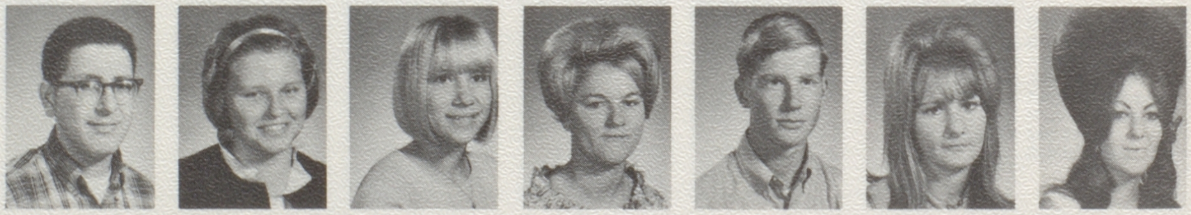

Claire Johnson
Donald Johnson
Karen Johnson
Joan Kelly
Richard Kjelland
Karen Kleinhans
Sherwood Klingel

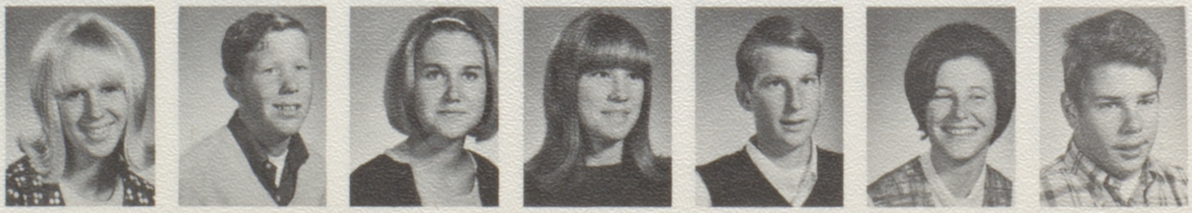

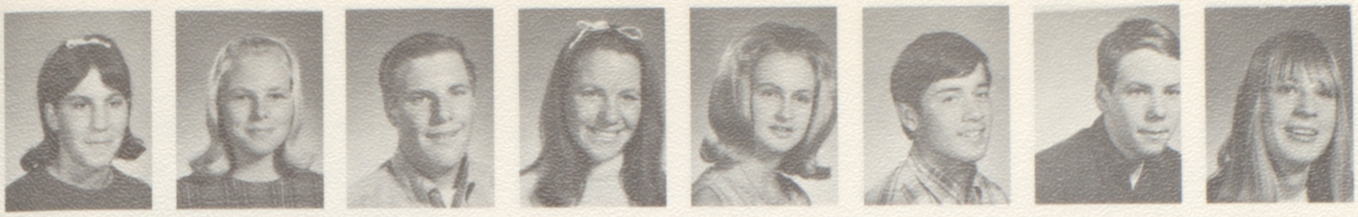

Sharlene Kohn
Karen Kools
Steven Krutilek
Cindy Kysor
Barbara Landry
Donald Lane
Gary Lane
Christine Larson

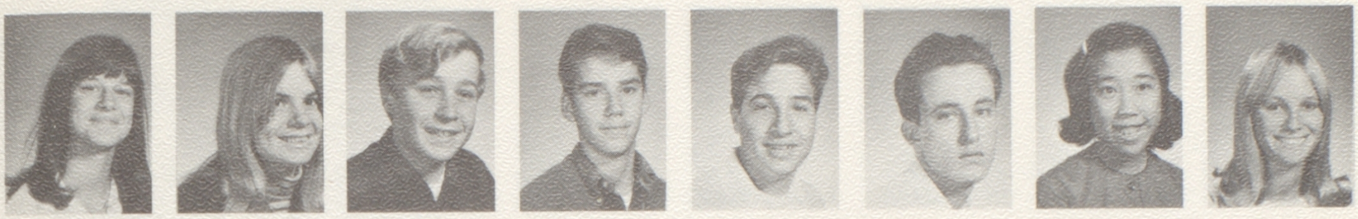

Vicki Larssen
Susan Lasseter
Bradley Lawrence
Donald Layton
Michael Lazzarino
Michael Leach
Linda Lee
Sherry Lemmon

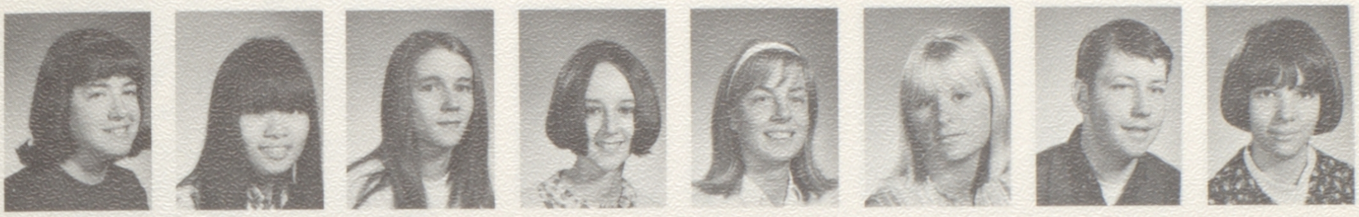

Kathy Lenhart
Suzanne Leong
Diane Lewis
Kim Lievsay
Kathleen Lindquist
Nanci Linn
Michael Littleton
Carole Lloyd

John Lopes
Charlie Lopez
Champ Lorber
Kristiane Lorenzo
Deborah Lower
Gregory Lowthian
Linda Magliocco
Stephen Mallin

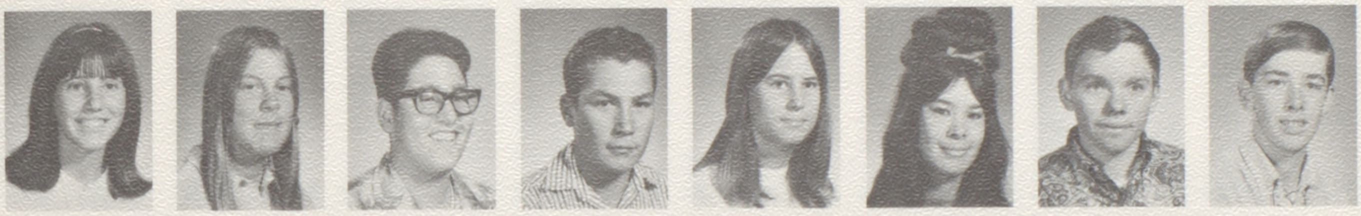

Susan Malone
Nancy Mantooth
Marc Marmor
James Martin
Lindsay Marx
Patricia Marzan
Robert Mason
Jeff Mathews

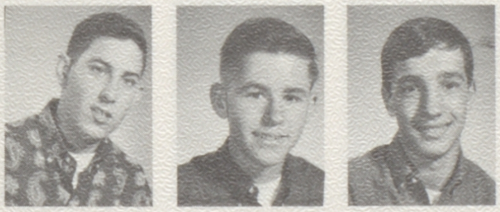

Theodore Matthews
Mark Mathieson
Anthony Mazzi

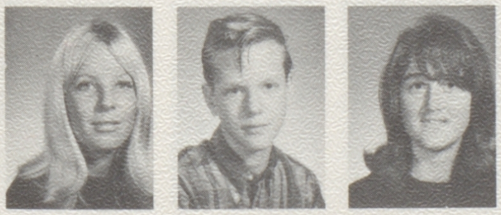

Sandra McAfee
Stuart McLay
Rachel McCollum

Leon McGortney
Sylvia McElvogue

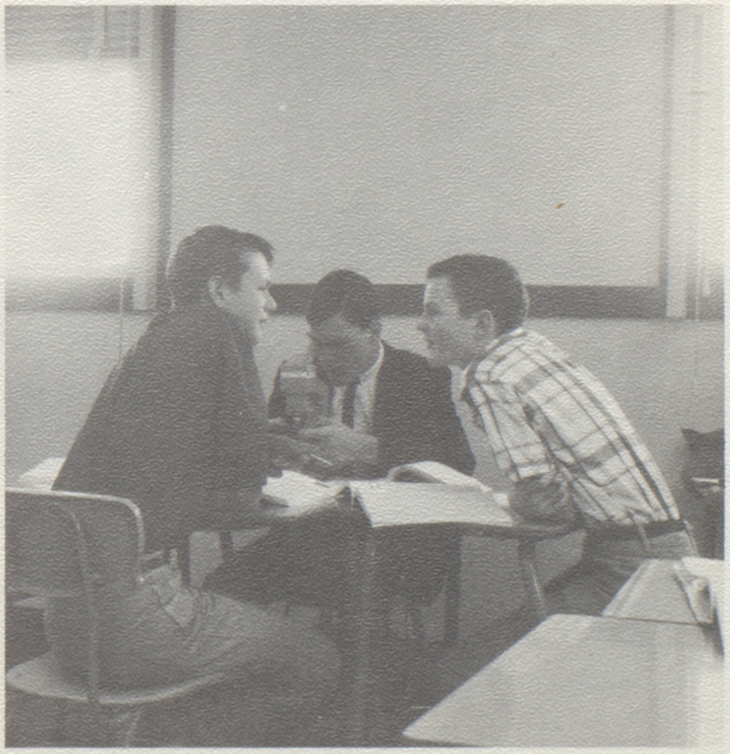

"A boy, presuming on his intellect . . ."

Michael McKee
Cheryl McKinney
Judith McIntyre
Cathy McIvor
Patricia McPeak

Thomas McPherson
Mitchell Miladinovich
Madelaine Milam
Michele Miland
Jean Miller

Sharon Miner
Sandra Mink
Victoria Miraglio
Toni Mitchell
Robert Moczknowski

Joseph Mollett
Donna Money
Rosemarie Monti
Tomie Moore
Rene Mordell

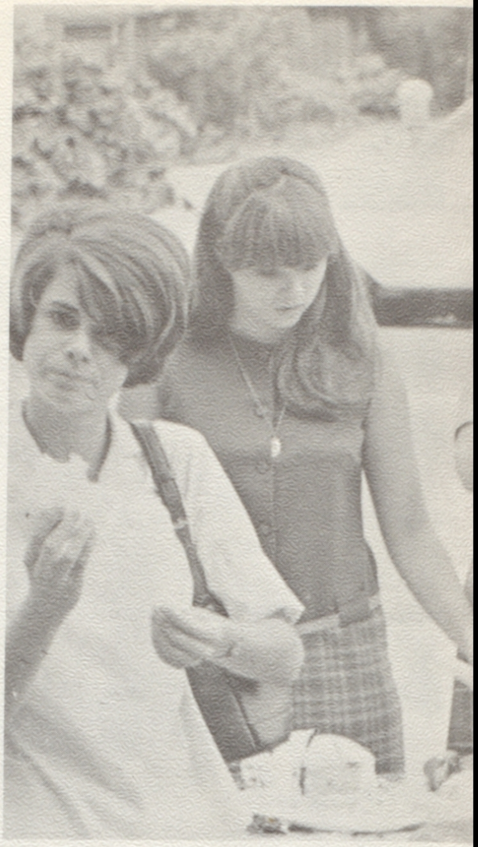

Calories?? Linda Stambaugh (right) probably told Ann Arriola to pretend there aren't any.

Linda Morin
Homero Munoz
Barry Murphy
Bruce Murray
Patricia Murzi
Debra Musson
Diane Myrland
Victoria Nahnsen

Maltbie Napoleon
Connie Nash
Claudia Nelson
Mark Nelson
Adrienne Newsome
Sandra Nichols
Dana Nissen
Linda O'Dell

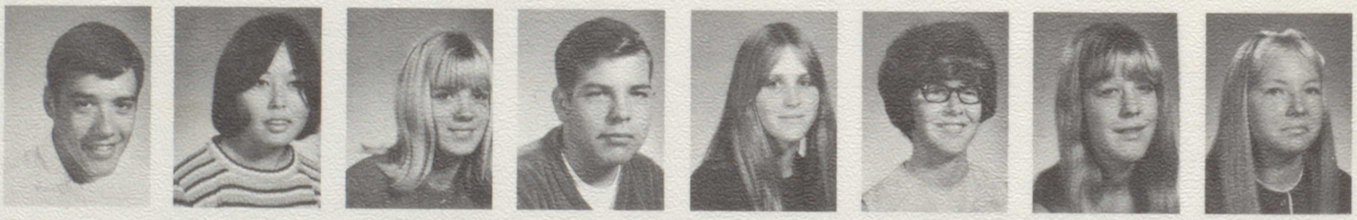

Trude O'Hara
Thomas Okamoto
Carole Okazaki
David Olmsted
Jack Olson
Susan Ornellas
Pamela Orr
Gary Ostrander

Robert Osterdock
Jean Ott
Jeanne Otto
Debra O'Toole
Carol Owens
James Owens
Ricki Owens
Jeffrey Paden

Raymond Pagano
Johnnie Palmer
James Parodi
Steve Parodi
John Parten
Kathie Paquette
Kirk Peel
Lawrence Perry

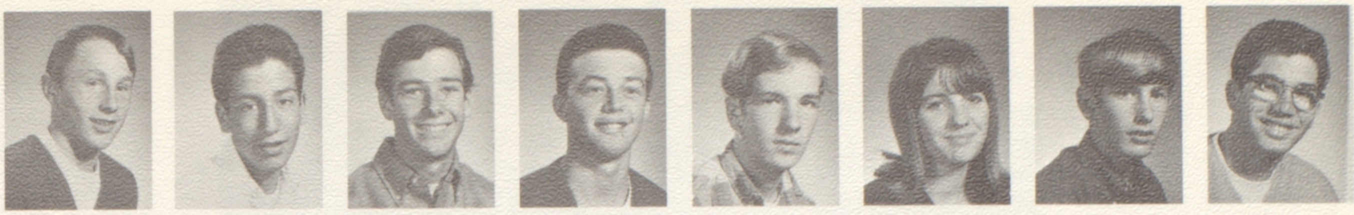

Vivian Peters
Dennis Peterson
Larry Peterson
Emery Phillips
Linda Pimentel
Steven Pingree
Judith Plonczak
Arlette Poland

Gary Popper
Raymond Prince
Natalie Pryor
Susan Pucci
Denise Pye
Paula Quant
Clifford Quiales
Ann Quinn

Antonio Ragasa
Robert Rayment
Russell Real
Debra Recknor
Michael Reichhoff
Linda Reitmeier
Craig Reitenour
Raymond Reynolds

Michael Reynolds
Terrance Riley
David Robbins
Adair Roberts
Roger Rodd
Kristine Rodham
Robert Rollins
James Roper

Franki Rossi
Steven Ryder
Richard Sabo

Sara Salinas
Eloy Salinas
Vickie Salinas

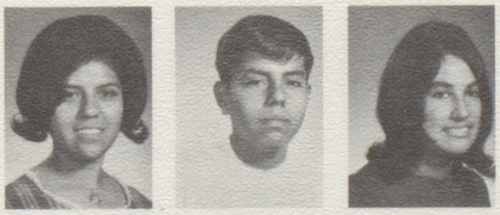

Shirley Schacht
Michael Schantin
Darcel Schamback

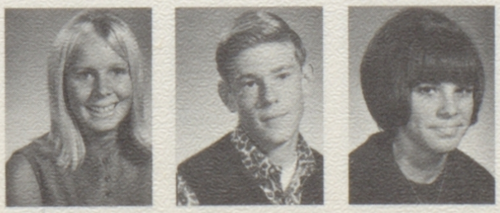

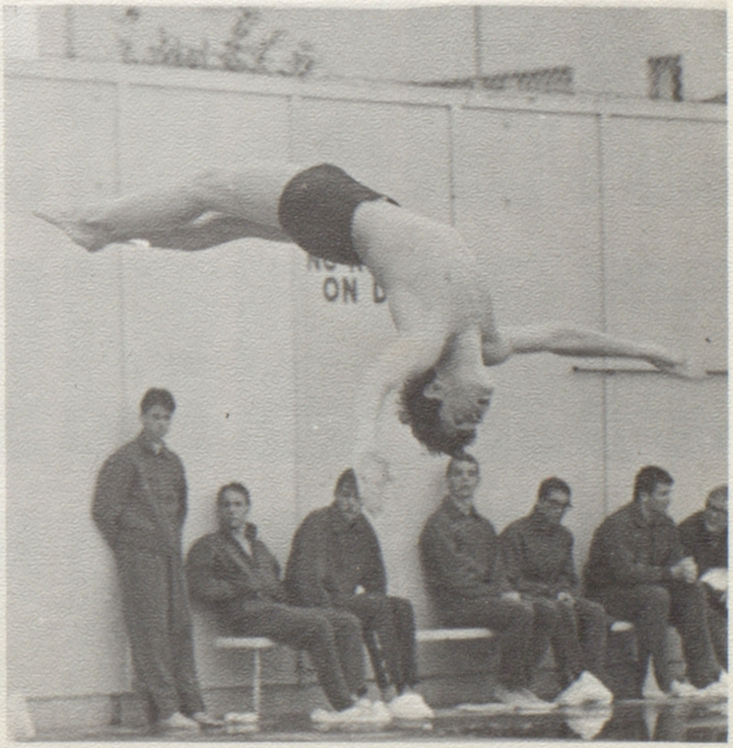

Roger Rodd, solitary member of Alameda High School's diving team, competes for first place at a swim meet.

Sophomore officers for the fall term are, from right to left: yell leader, Mike Reynolds; financial secretary, Ben Garfinkle; recording secretary, Linda Pimental; vice president, Eric Cross; president, Barry Murphy.

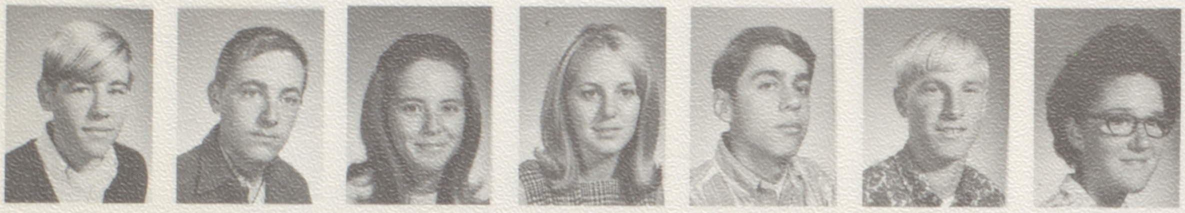

Richard Scriven
John Schreiber
Gail Seagren
Shelley Searle
Raymond Sedillo
Lance Seely
Glenna Seward

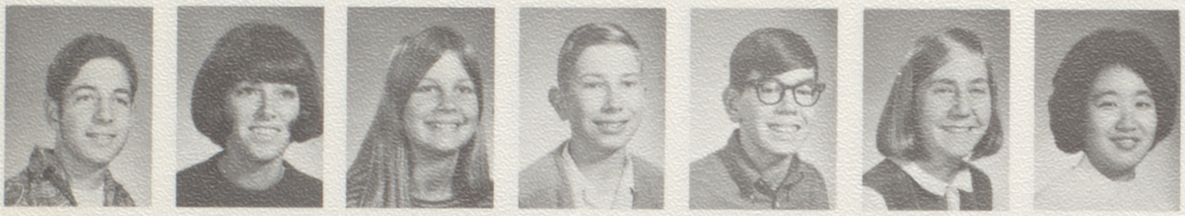

Darell Shaffer
Barbara Shanafelt
Jill Shaw
Robert Shaw
Daniel Shea
Joyce Shepard
Elena Shimoyama

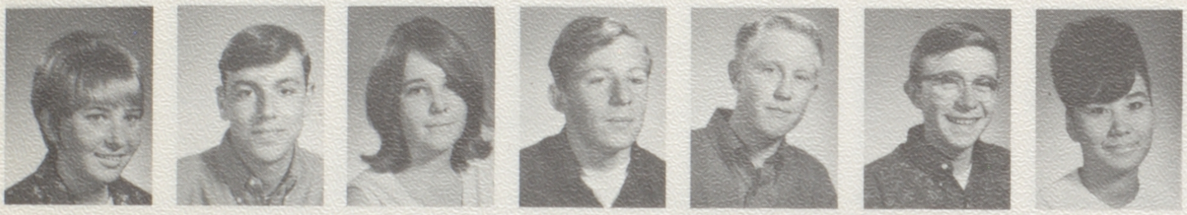

Karen Shulke
John Silva
Alice Simmons
Gregory Sirca
Charley Smith
Gary Smith
Mimiko Smith

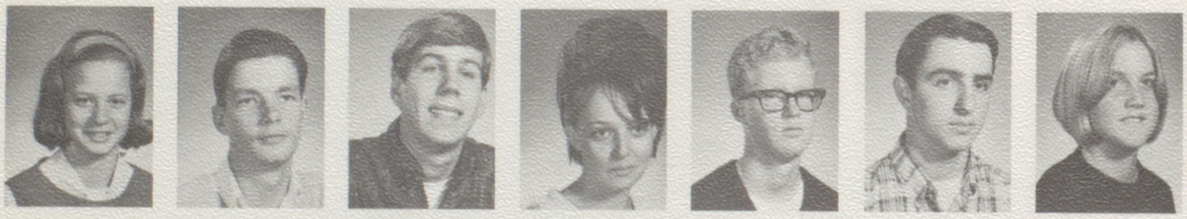

Pat Smith
Richard Smith
Robert Smith
Jana Snyder
John Snyder
Ronald Soares
Lonnie Soma

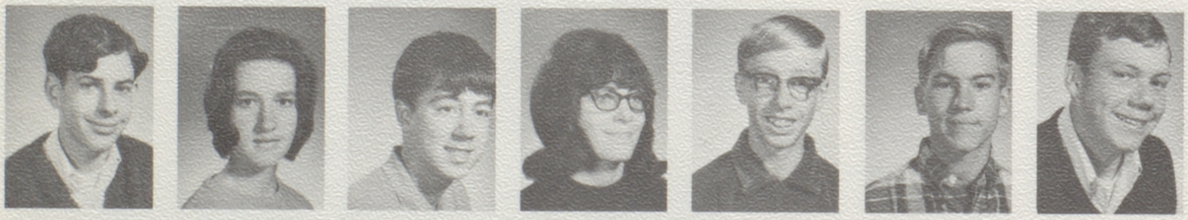

Jeffrey Sosnick
Pamela Souza
Richard Stacy
Irene Steadman
Robert Stenberg
Roger Stohr
Fred Stone

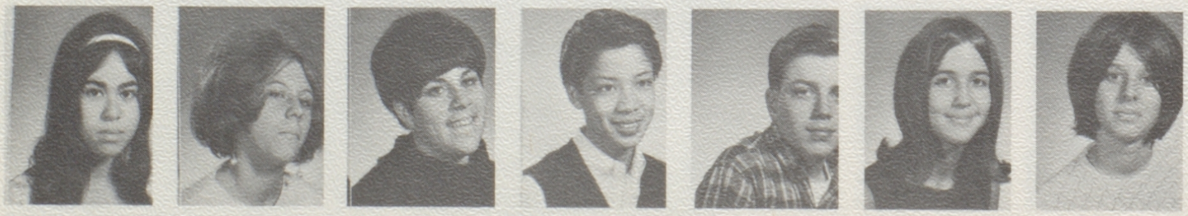

Chico Suico
Jennifer Sund
Debra Swick
Richard Tabisaura
Mark Taff
Lynn Tarver
Kathy Tasoulas

Carol Taylor
Chamberland Thomas
Christine Thomas
James Thomas
Cleta Thompson
Tom Thompson
Kerry Thur
George Throckmorton

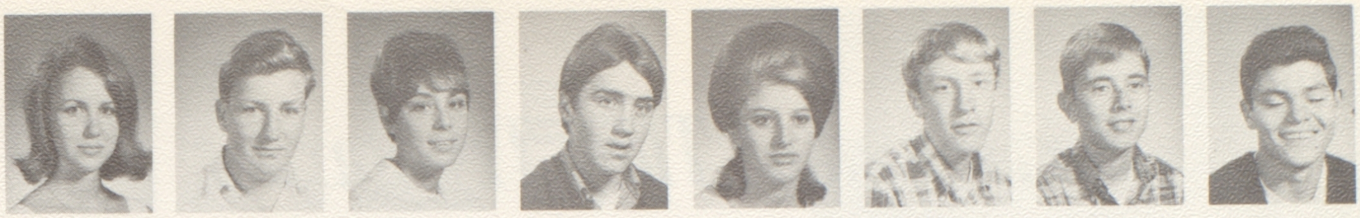

Linda Tiffany
Patricia Tighe
Janet Tiner
Rose Tom
Ray Torres
Penny Townsend
Arthur Treadwell
Salomae Trujillo

Jennifer Trulin
Richard Turegano
Anthony Tyler
Mary Usnick
William Yarbrough
Dennis Young
Carol VanderRoest
Darlene VanSloten

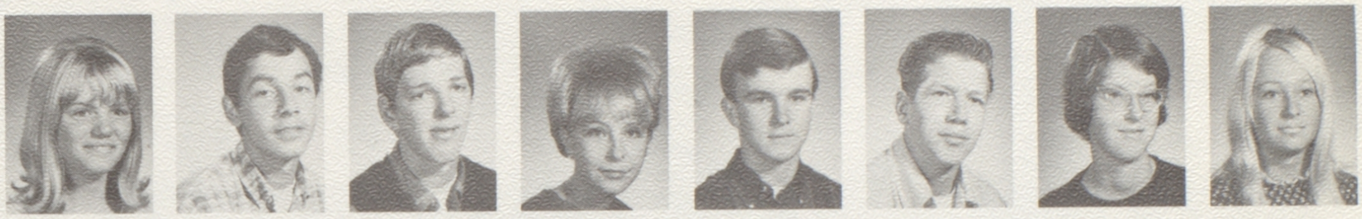

Allen Vargas
Rose Vartanian
Marie Veiga
Carol Veres
Kristina Vess
Faye Victa
Eric Vincher
Linda Vraciu

Doreen Wachtler
James Waggener
Clifford Wagner
Debra Wallace
Dale Walker
Dean Walker
Jack Walton
Erik Wampler

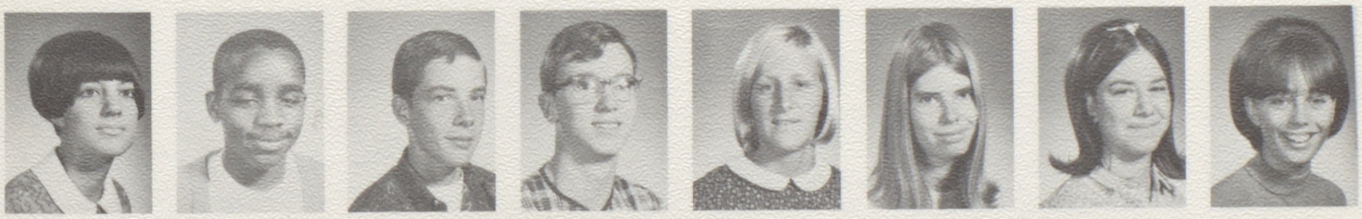

Denise Ward
Winton Washington
Larry Watkins
Eric Weir
Becky West
Eillen Whitaker
Sandra White
Cheryle Whitelock

Nanci Wiemken
William Widman
Donna Wilmoth
Janis Winery
Steve Winter
Jean Wolslegel
Suzanne Womacks
Brent Wong

John Wong
Linda Wong
Naomi Wong
Susan Wride
Donald Wright
Gail Wright
Kathy Wright
Donald Wyand

Freshmen: They Try Harder

This year the class of 1970 made a big hit with the other classes when they refrained from yelling when asked to help out in the school yells. Their spirit improved considerably, however, during games when they unsuccessfully tried outshouting upperclassmen.

Not to be beaten, though, they took first place in the PTA membership drive. They also won a "Rhinoceros" head when they took first place in advance-sale tickets for the all-school play.

These studious freshmen are Lynn Spangler, Patty Rose and Lisa Schurz.

Becky Acebo
Vincensa Acosta

William Ainslow
Derek Akerson

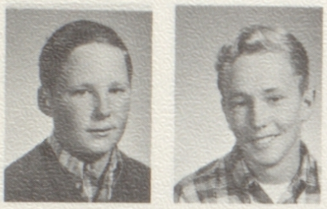

Victoria Alexander
Robert Allan

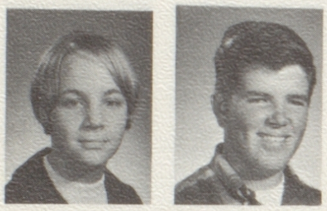

JoAnn Amaya
June Amaya

John Anderson
Nancy Anderson
Richard Anderson
Susan Anderson
Toni Anderson
James Anthony
Gary Archer

Michael Arnold
Janice Arrington
Jeff Arruda
Maurine Bain
Clifford Baker
Gayle Baker
Janet Barry

Lester Bass
Karen Beckam
Kathleen Beckam
Connie Bell
Ken Bell
Denise Beltrami
Bruce Bergstrom

Brian Berlin
Christine Berti
Raymond Berzins
Bonnie Bierman

Barney Bird
Michael Blalack
Cheryl Blevins
Debby Blixt

Charles Boehm
George Boot
Penny Borgerson
Vincent Bova

Teri Brady
Doris Brindle
Randolph Brewer
Suzanne Brock

Curt Brohard
Walter Brophy
Shirley Brown
Kristine Brownson

Loitering has become a time-consuming activity for these freshmen.

Evelyn Bruzzone
Cynthia Bryant
Debra Brydone-Jack
George Buckingham
Eugene Burnett
Vicky Butts
Jeanne Caldeira

Morgan Caldwell
Brad Calkins
Geraldine Calleros
Darlene Cantu
Jerald Carr
Susan Carr
James Caslin

Gail Castaldo
Bruce Caulkett
Cathie Cervantes
Cory Chamberlain
Dennis Childers
Helen Chladek
Robert Choy

Corpus Clement
Gig Codiga
Janice Coffman
Peter Coggin
Paul Collins
Anna Cojunga
Sherrill Conner
Charles Conrad

Lauren Conrad
Pamela Cooke
Dennis Cookson
John Costello
Charles Couchot
Kathleen Cox
Susan Craddock
David Cripper

Kathryn Crooker
Robert Cruz
Jacqueline Cudabac
Susan Cummins
Gary Cunha
Patricia Curnutt
Ross Currie
Stephen Curtis

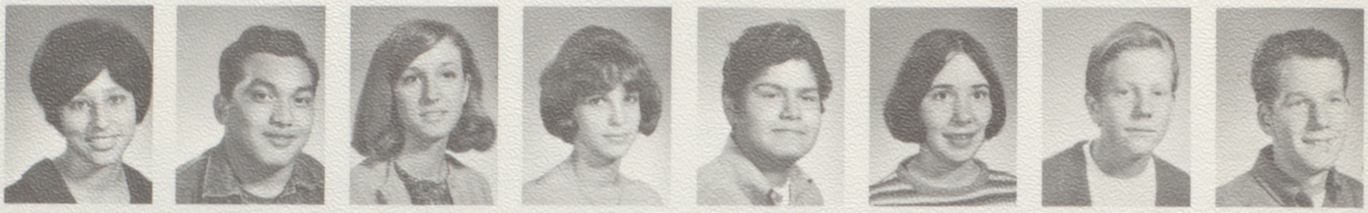

Merry Dalberg
Phillip Dallas
Brian Damant
Ronald Damele
Jane Daun
William Davidaon
James Delong
Jeffrey Delozier

Stephen Deluchi
Joseph DeSimone
Torrie Dettmer
Rosanne DeWitt
Sarah Diamond
Martin Dikitanan
James Dillon
Brent Dillon

Thomas Diola
Linda Dodge
Margaret Doolittle
Laura Douville
Kathryn Dowling
Cynthia Downing
Darlene Drake
James Dresser

Claude Durham
Vickie Durham
John Dutcher
Kathy Dwyer
Greg Eager
Pamala Eisonhauer
Guy Edwards
Reggie Earle

Robert Eaton
Douglas Ensley
Steve Erickson
Celia Evans
Marilyn Ezzy
Richard Fancher
Chris Fascilla
Kerry Fee

Barbara Fink
Leo Fletcher
Gary Flowers
James Foster
Dennis Franklin
Douglas French
Sidney Gatlin
Mary Gennoy

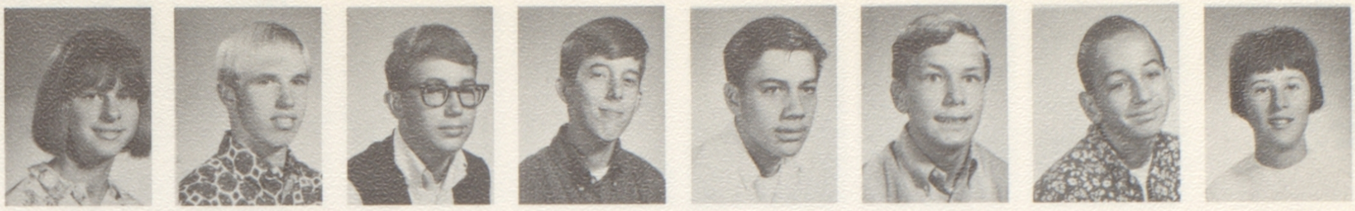

Connie Gibson
Russell Gilmore
Ronda Glantz
Bonnie Glover
James Gobern
Gary Goelzer
Charles Goodwill
Larry Gorospe

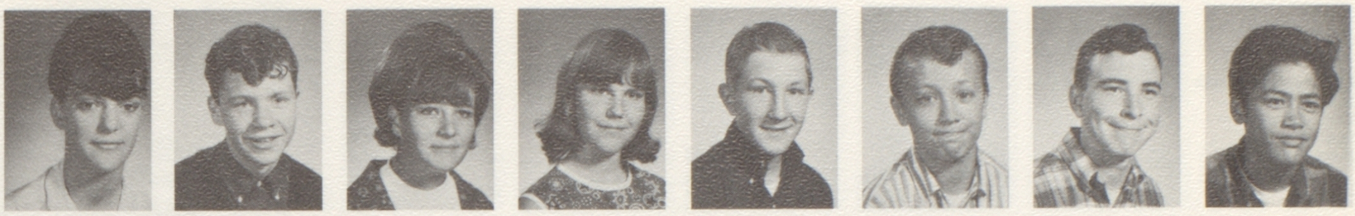

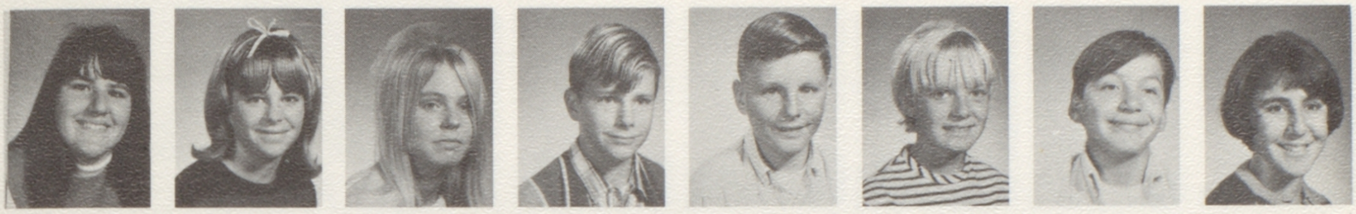

Janet Gouig
Deborah Green
Pamela Gregg
David Griffin
Robert Griffin
Marna Gronner
Tom Grover
Rosemary Groves

Lisa Guichard
John Guinee
Janet Gunn
Kathleen Gustin
Dayna Gutleben
Douglas Hagen
Holly Hamblen
Mark Hammer

Louis Hannigan
Eric Hanson
Teresa Harkrader
Deborah Harmola
Carol Harvey
Keith Harvey
Richard Harvey
Steve Hathaway

Susan Hazlett
Kevin Harrity
John Heitman
Thomas Heninger
William Hensley
Elizabeth Hernandez
Earl Hewitt
Laura Hiatt

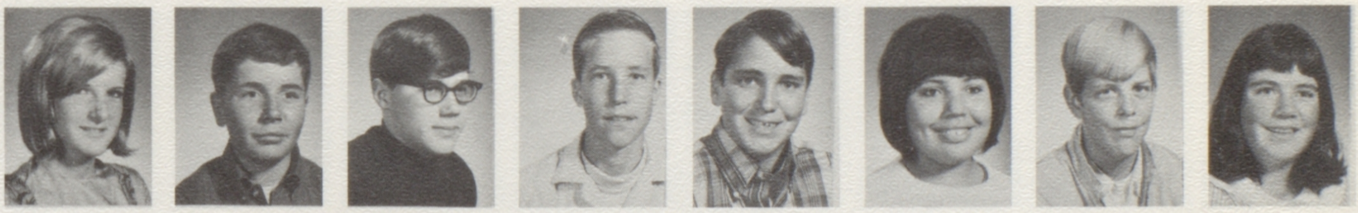

The Spring freshmen officers were: left to right—Linda Trevino, yell leader; Jerry Carr, financial secretary; Celia Schwartz, recording secretary; George Foley, vice president; Gig Codiga, president.

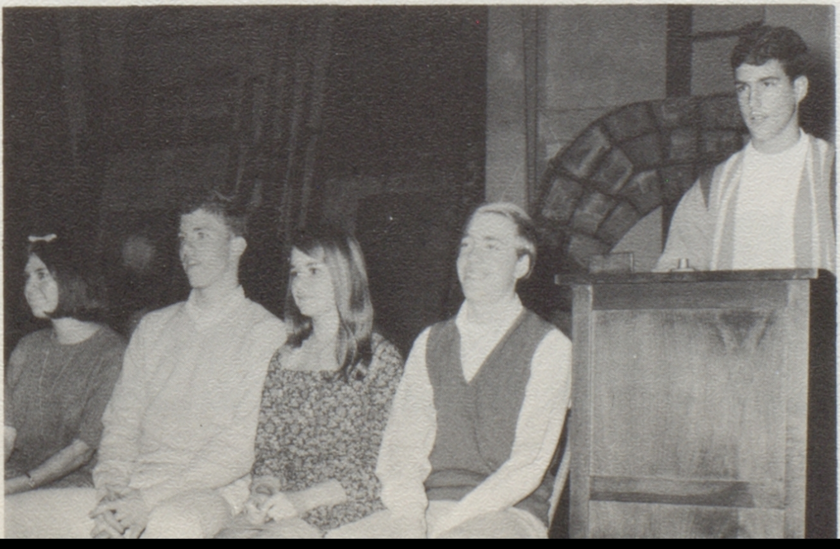

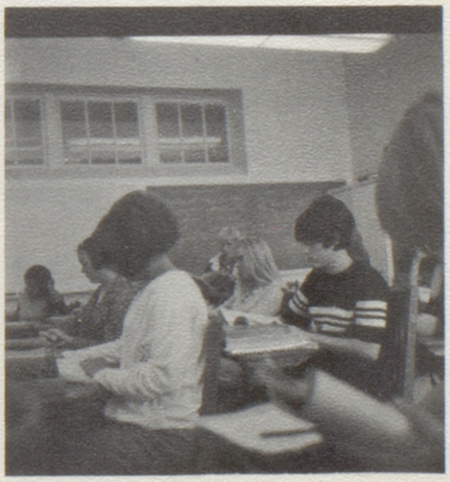

Students enjoy a rare moment of silence.

Stanley Hiemenga
Valerie Hill
Ann Holbrook
Marvin Holland
Judith Holmer

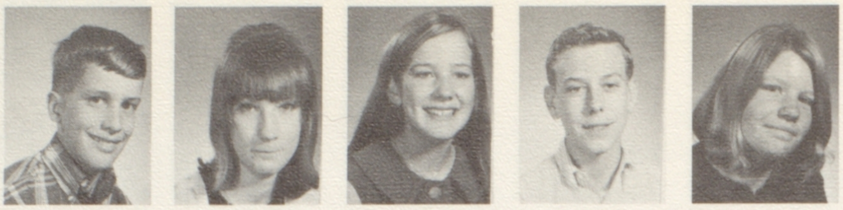

Karl Honken-Ogelwight
Scott Hootman
William Hoover
Michael Howard
Kimberly Hubbard

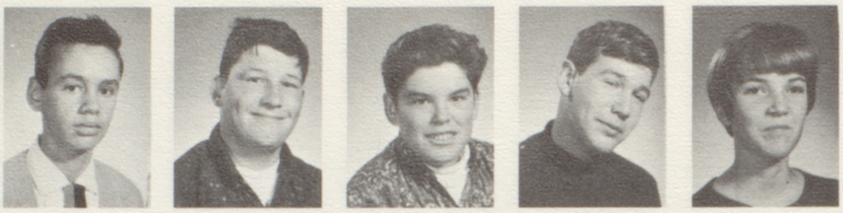

Thomas Hui
Margaret Hunt
Mark Hunt
Deborah Hunter
Ronald Hunter

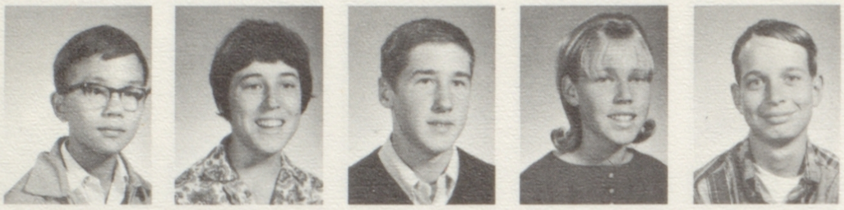

Senior Kathy Gray and freshman Theresa Hargreaves attend the traditional freshmen reception.

Lewis Hurwitz
Ann Huston
Linda Inouye
Thomas Isaac
Marilynn Jacklich
Dennis Jackson
Mary Jacobs
Roxann Jacopetti

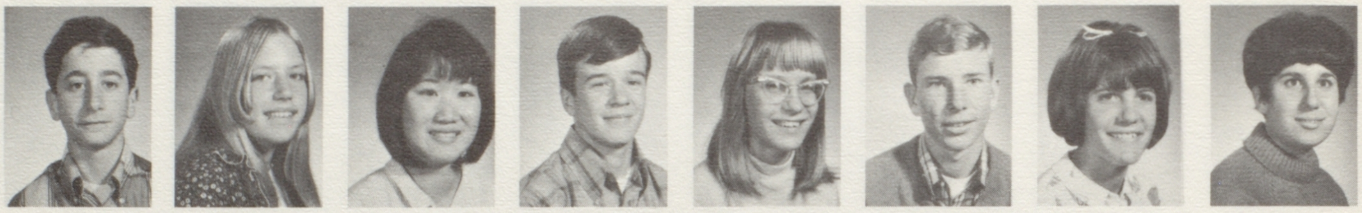

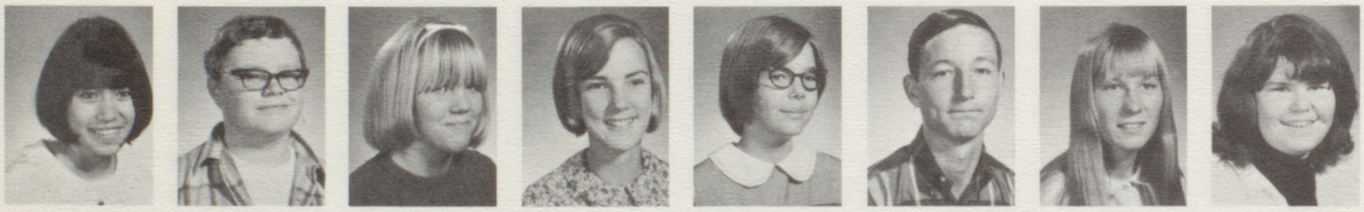

Evelyn Jamelo
Paul Jamison
Camille Jeffries
Christine Jessup
Anne Jett
Paul Jewell
Jeannine Johnson
Virginia Johnson

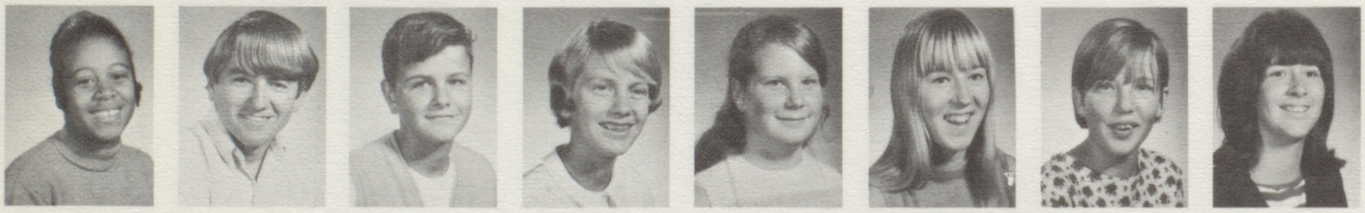

Patricia Jordan
Michael Joyner
Phillip Kapellas
Kimberly Keary
Deborah Keenan
Karen Kelley
Lynne Keran
Kathy Key

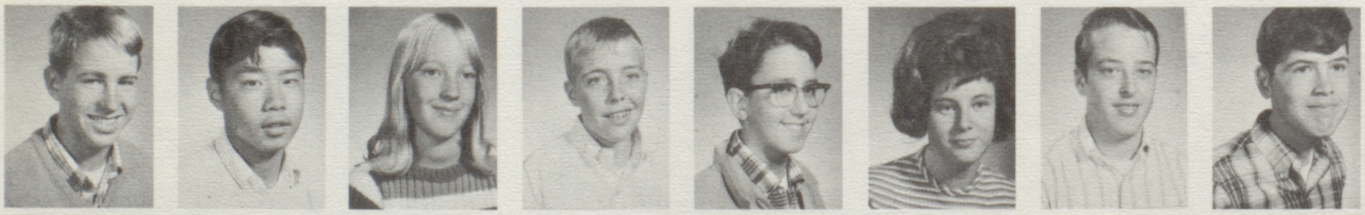

Daniel Kniskern
Dean Koike
Cynthia Kordash
Dale Krist
Kent Krueger
Karen Lakey
Gary Landini
John Laramie

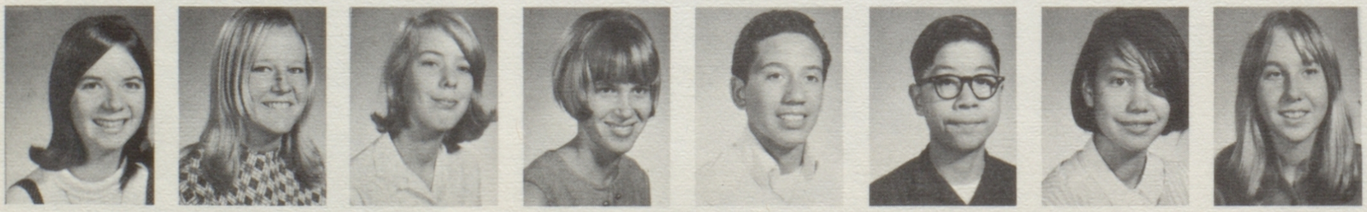

Jill Larson
Raette Larson
Rayone Laschatz
Cathy Leach
Charles LeClair
James Lee
Joyce Lee
Barbara LeFerre

Linda Lenhart
Suzanne Levesque
Janis Liebhart
Raymond Lillard
Charles Linkhart
Brenda Linn
Anne Lippi

Brian Lodge
Jenny Logan
William Logan
Cynthia Lopez
Tina Lopez
Cheryl Lopalito
Peter Lorenzo

Georgia Loutsis
Teresa Lozensky
Joseph Luczak
Scott Luer
Stella Lueras
Michael Lundeen
Robert Lunsford

Gary MacDowell
Elaine MacPherson
Melvin Mageson
Betty Mah
Camilo Marcelino
David March
Sharon Marino

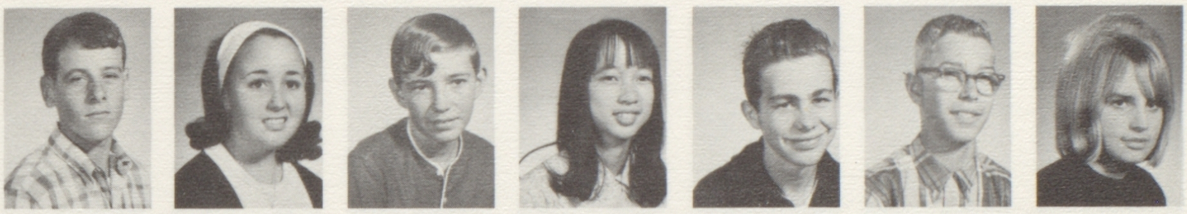

Michele Markiel
Leonora Marlan
Martin Marr
Steven Maurice
Daniel McCaughin
Kimberly McCauley
Martha McCormick

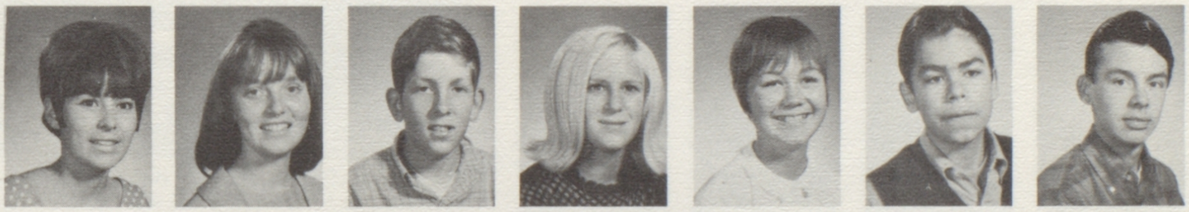

Gwen McDermott
Susan McDonald
Gregory McFarland
Deena McIvor
Susan McKay
Mark McKenzie
Mel McKenzie

Allen McKinstry
Nancy McLean
Alan McSharry
Catherine Meadows
Patricia Mendoza
Donald Meninga
William Milgate

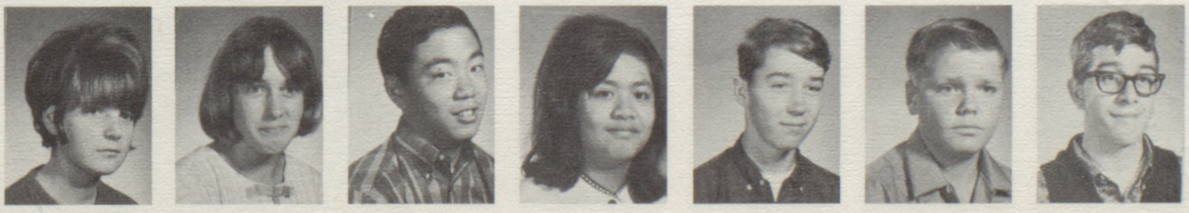

Kathleen Millard
Christine Miller
David Mikami
Cynthia Mina
Robert Minkler
William Mitchell
Stephen Mockel

Karen Mollahan
Susan Molner
John Money
Melody Montminy
Cynthia Moore
Penny Moore
Christine Morig
David Morin

Autry Morris
Joseph Morris
Michele Morse
Linda Moseman
John Mrogik
Robert Mueller
Dennis Mullins
David Murphy

Regan Murphy
Virginia Naef
Dane Nelson
Nancy Nelson
Sally Nemetz
Linda Newell
Harold Ng
Richard Nunes

Robert Nunes
Donald O'Brien
Susan Olson
Bonnie O'Mara
John O'Mara
Timothy Ooyman
Gale Ostrander
Stephen O'Sullivan

David Owdom
Susan Owens
Anthony Padilla
Vincent Palazzotto

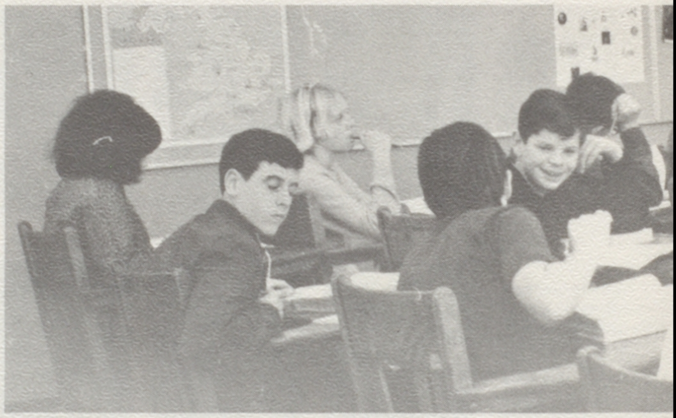

Gary MacDowell (boy on the left) seems as bored with his friends as he is with world history.

Merry Palizzolo
Candis Palmer
Eugenia Paras
Cathy Parker

Meet Tom Weir, boy philosopher.

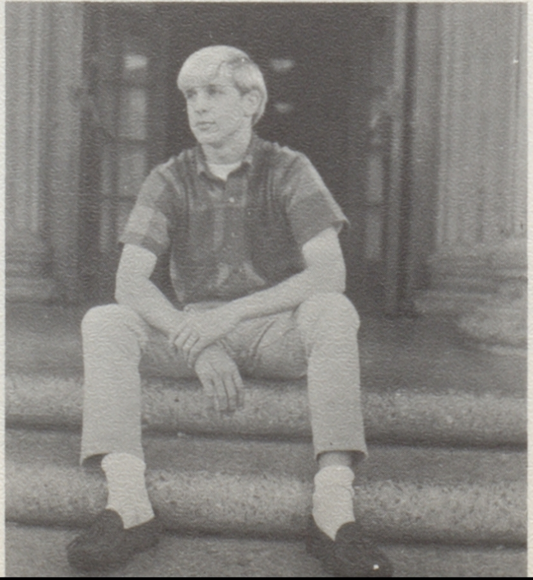

DruAnn Parks
Barbara Pastana
Charles Patterson
Rudy Paulino

Andrew Pavao
Stephen Payne
John Pearson
Pamela Pearson

The Red Baron

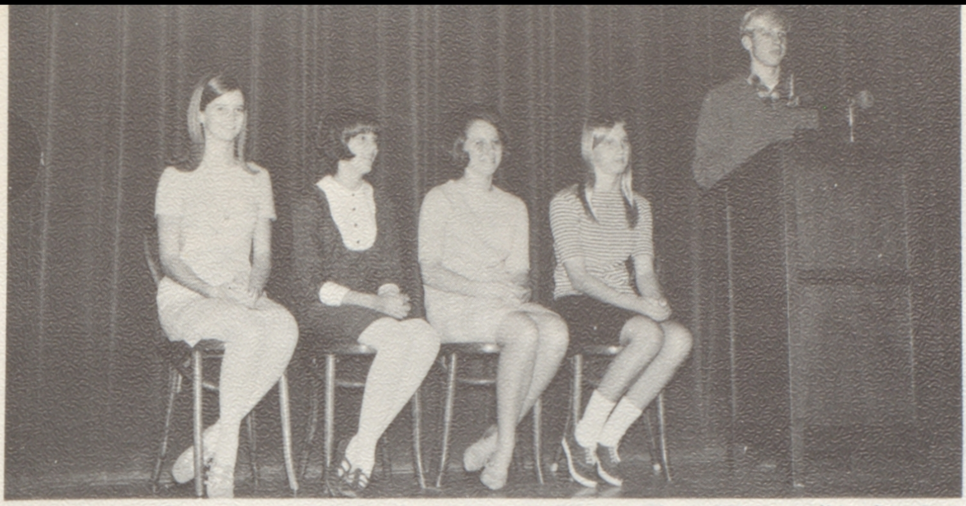

The freshmen officers for the fall term were: (Left to Right)—Nancy Witter, yell leader; Janis Liebhart, financial secretary; Gail Castaldo, recording secretary; Debbie Harmola, vice president; Tom Weir, president.

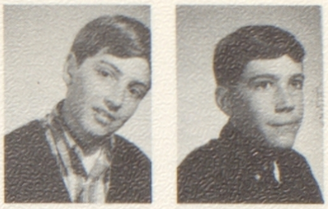

Max Pellicano
Michael Pelz

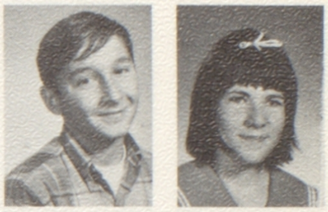

Douglas Pereira
Victoria Peters

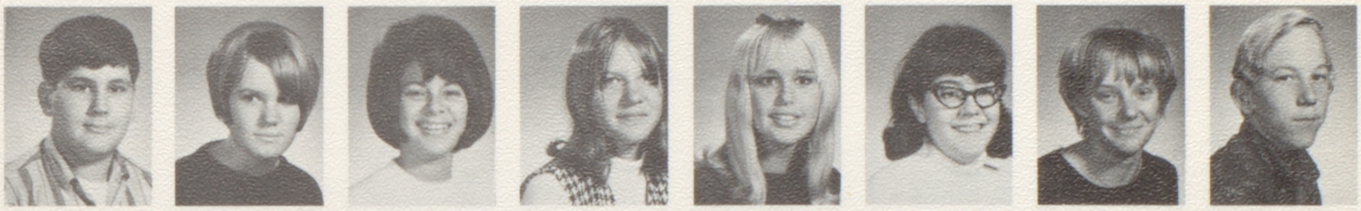

Joseph Petiney
Pamela Peugh
Renee Philastre
Kathleen Phillips
Glenda Pint
Catherine Polk
Jody Poor
Patrick Potter

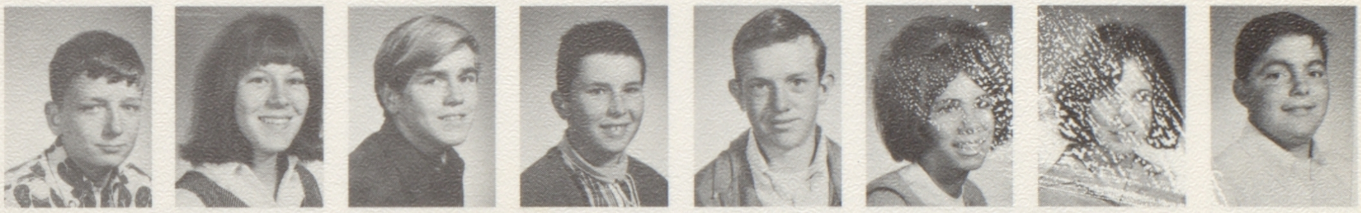

LeRoy Poythiess
Karen Price
Stephen Pruitt
John Pueppke
Ronald Purdy
Jeri Quigley
Colleen Ramos
Paul Ratto

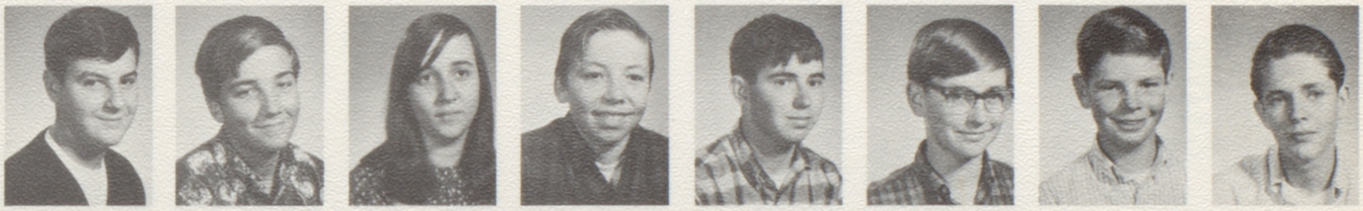

Steve Ratto
Karl Rauch
Barbara Ready
Lionel Recio
Curtis Reichert
David Reichert
Scott Reichhoff
Ricky Renard

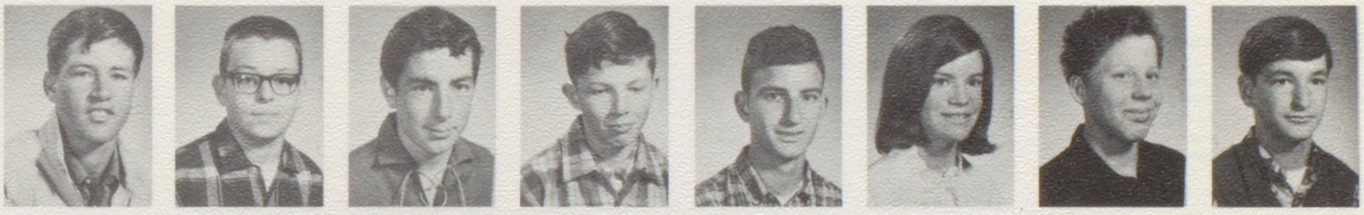

Charles Rhodes
Kneave Riggall
John Rocco
Victor Roper
Greg Roschitsch
Pat Rose
William Rose
Stanley Roth

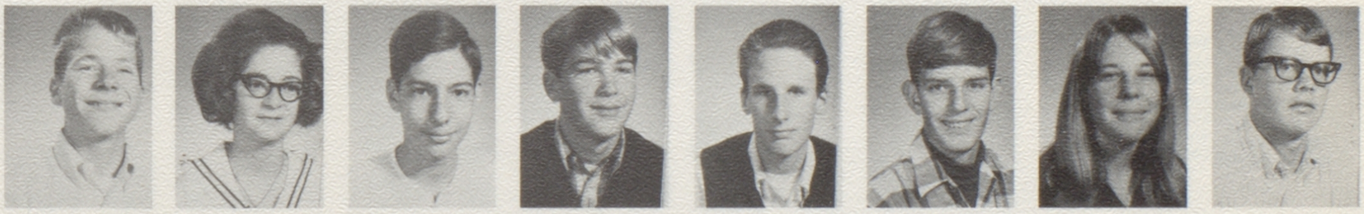

Clement Rowlands
Margaret Rundle
Paul Russell
Paul Russell
David Rutter
Roy Salyer
Susan Samota
Stanton Sanderson

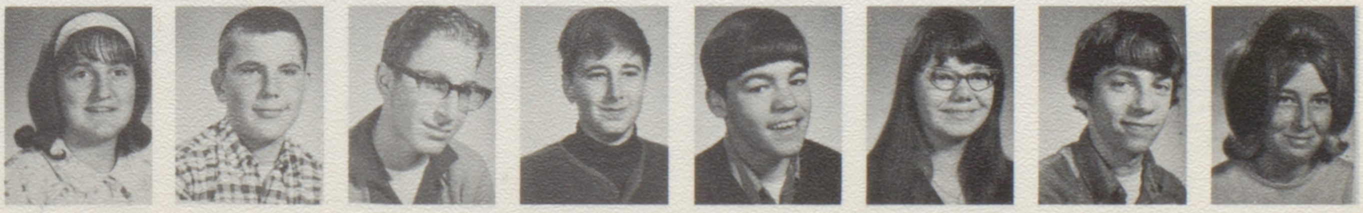

Angela Sandroni
Jeffrey Saner
David Sansom
Robert Santilena
David Santos
Yvonne Santos
Louis Sarrica
Marcia Sass

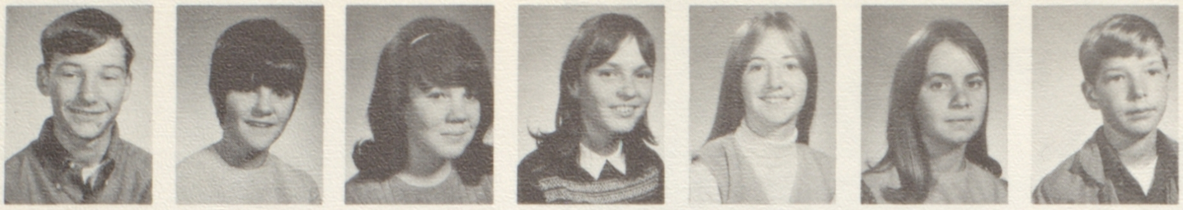

Kenneth Schissler
Teresa Schmaing
Victoria Schrameck
Patricia Schroder
Irene Schurz
Celia Schwarz
Charles Scott

Rosanna Sena
Stephen Shores
Anne Sibbett
Griselda Silva
Harold Silva
Debra Sims
Linda Sison

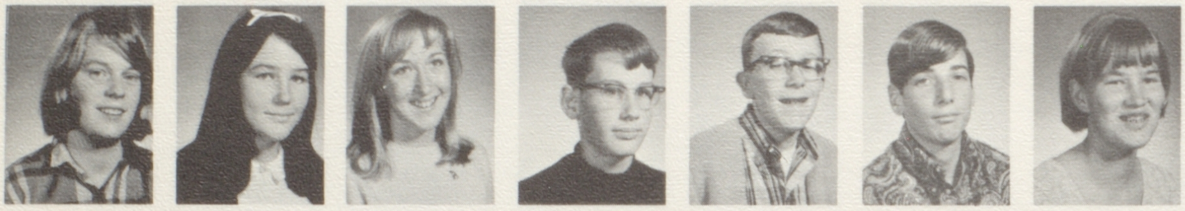

Virginia Smelser
Jenny Smillie
Andy Smith
Gary Smith
Robert Smith
Steven Smith
Judith Smitherman

Debra Snyder
Peter Snyder
Joseph Sanchez
Edward Soule
Michael Souza
Layne Spangler
Deborah Sparks

Barry Speier
Cathy Spencer
Gerry Stacy
Patricia Stamats
Sally Stang
Richard Stark
Vicki Steadman

Christopher Stephan
Pamela Stevens
James Stewart
Germaine St. Germain
Kathy Stiles
Nancy Stipic
Jonathan Stone

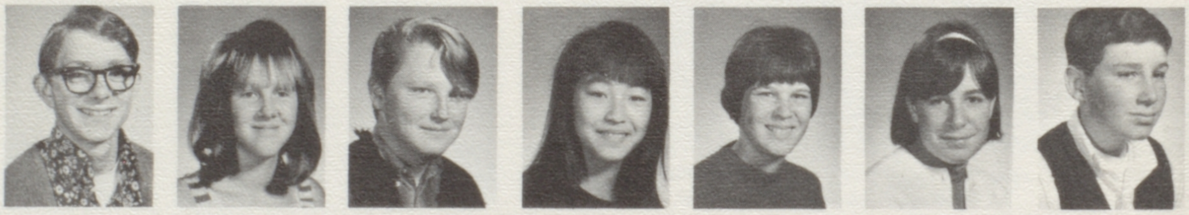

Wendy Stone
Linda Strusz
Coleen Sullivan
Samuel Taff
Sharon Tague
Richard Tash
Christine Taylor

Diane Tebault
Loretta Tehada
Lenni Terao
Jack Tettleton
Michael Theis
James Thomas
Kevin Thomas

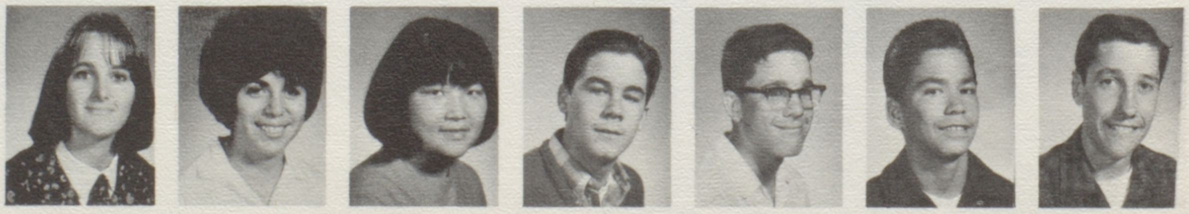

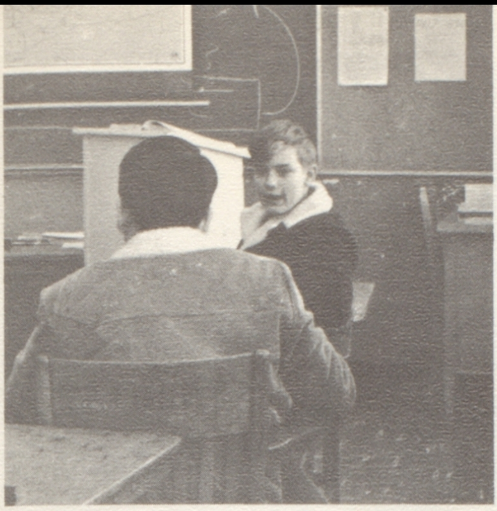

Cliff Baker (left) and Guy All (right) earnestly discuss politics during history.

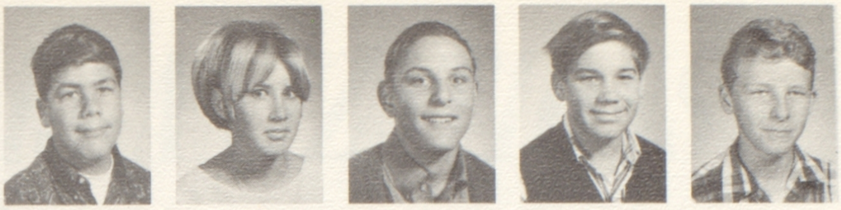

Mark Thomas
Pamela Thomas
Robert Thompson
Kurt Tiedemann
Dale Tompkins

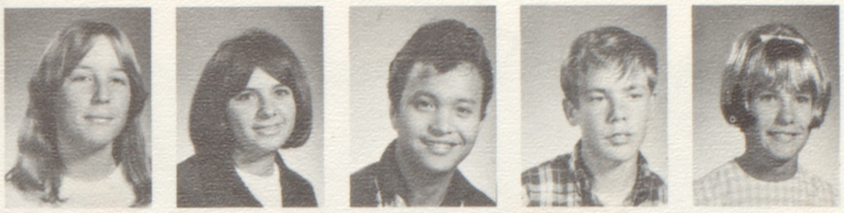

Stephanie Tousley
Linda Trevino
Daniel Tuazon
Robert Turner
Nancy Tuttle

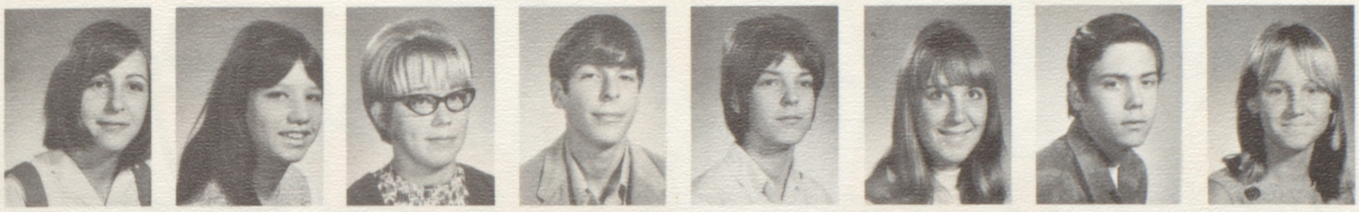

Dayle Usnick
Julane Valdez
Donita Vandeberg
Chris Vandiver
Paula VanLandingham
Sharon VanVeen
Richard Vierra
Kathleen Voves

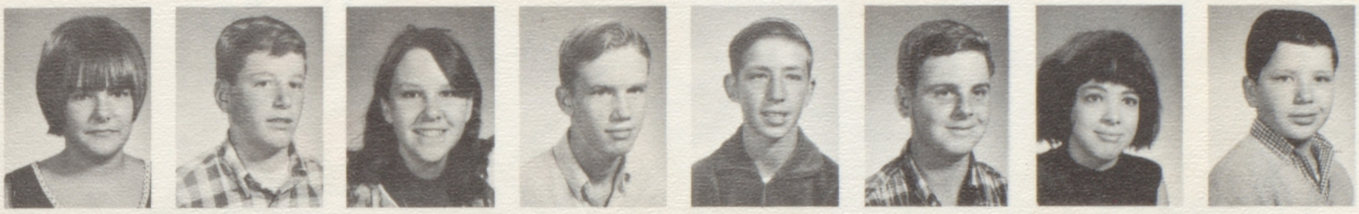

Marilyn Vraciu
Robert Wales
Sheri Walker
Michael Wallace
Lloyd Wallesten
Gregory Warner
Jeanette Watkins
James Wavrin

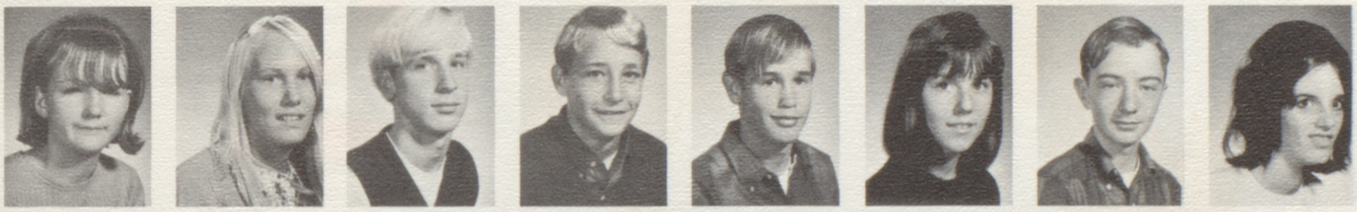

Martha Weatherton
Rachele Weidlich
Thomas Weir
Steven Weiss
Michael Wenzel
Gloria Wesenberg
Allen White
Carla White

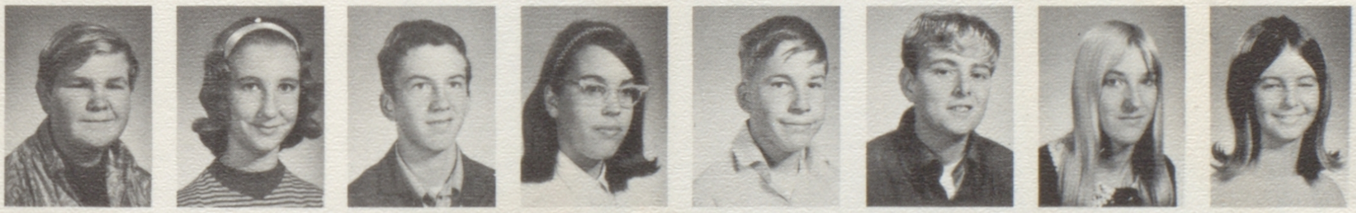

Travis White
Deborah Wiley
David Williams
Barbara Wilson
Rodger Wilson
Michael Winkle
Margaret Witt
Nancy Whitter

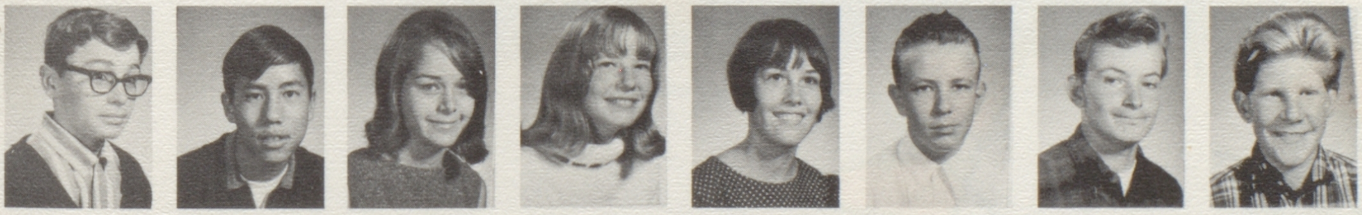

Paul Wondolleck
John Wong
Diane Wooten
Darla Wright
Joan Wright
Paul Wright
Steven Wright
Patrick Wunce

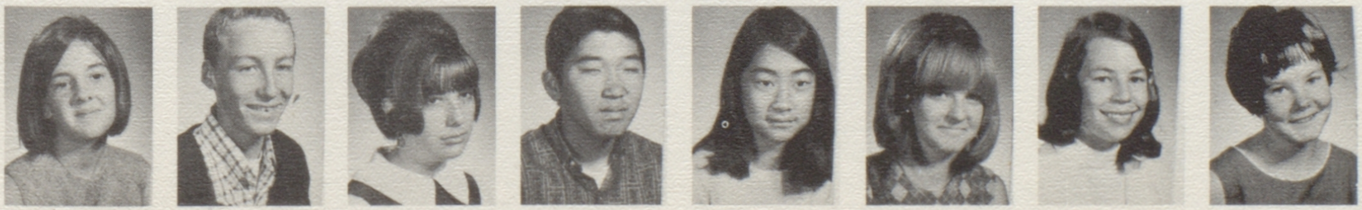

Monica Wurtz
Otto Wydogen
Melinda Yacks
Gerald Yamasaki
Lynn Yamawaki
Jonette Zanot
Debra Zucca
Julia Zundel

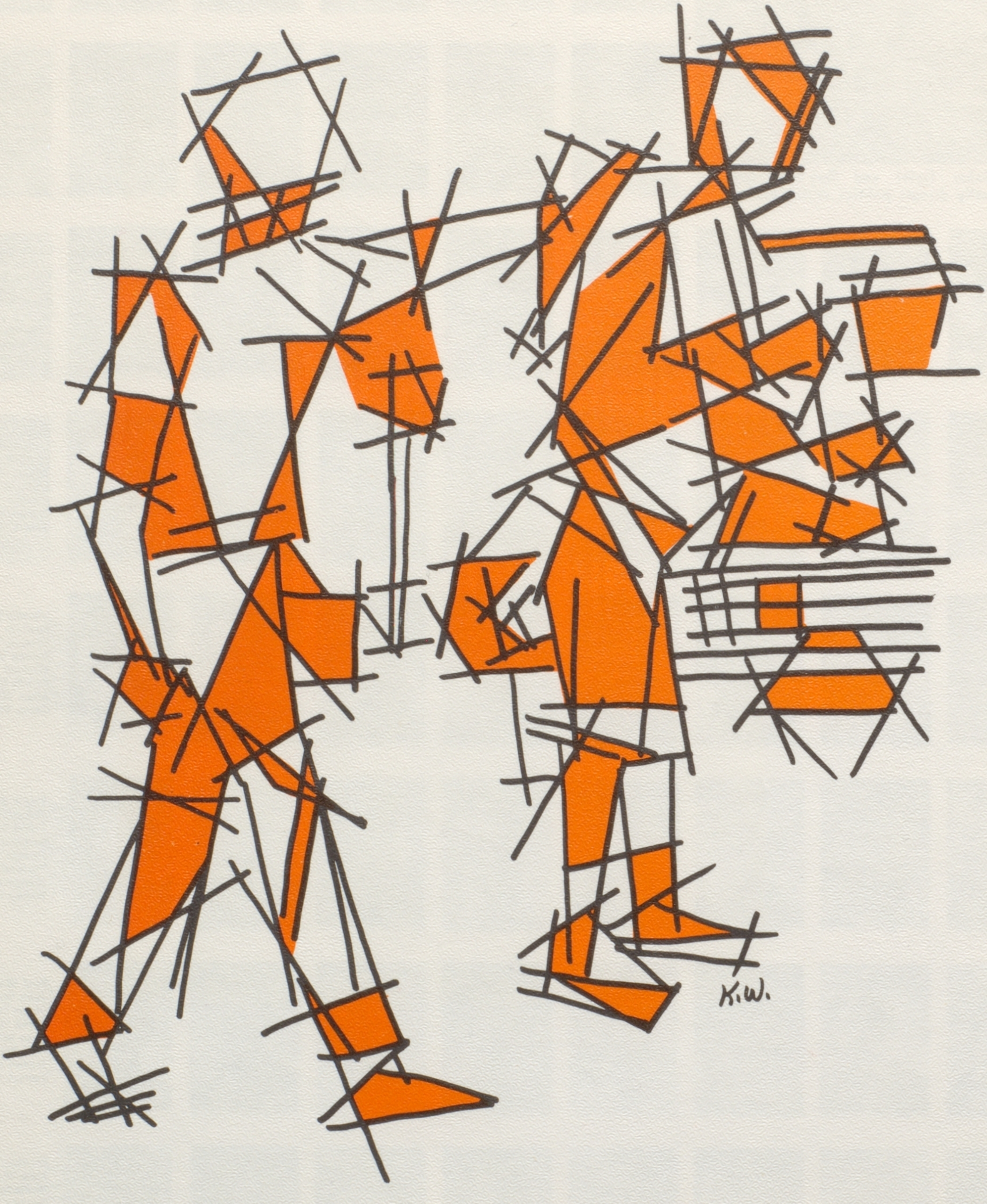
K.W.

ORGANIZATIONS

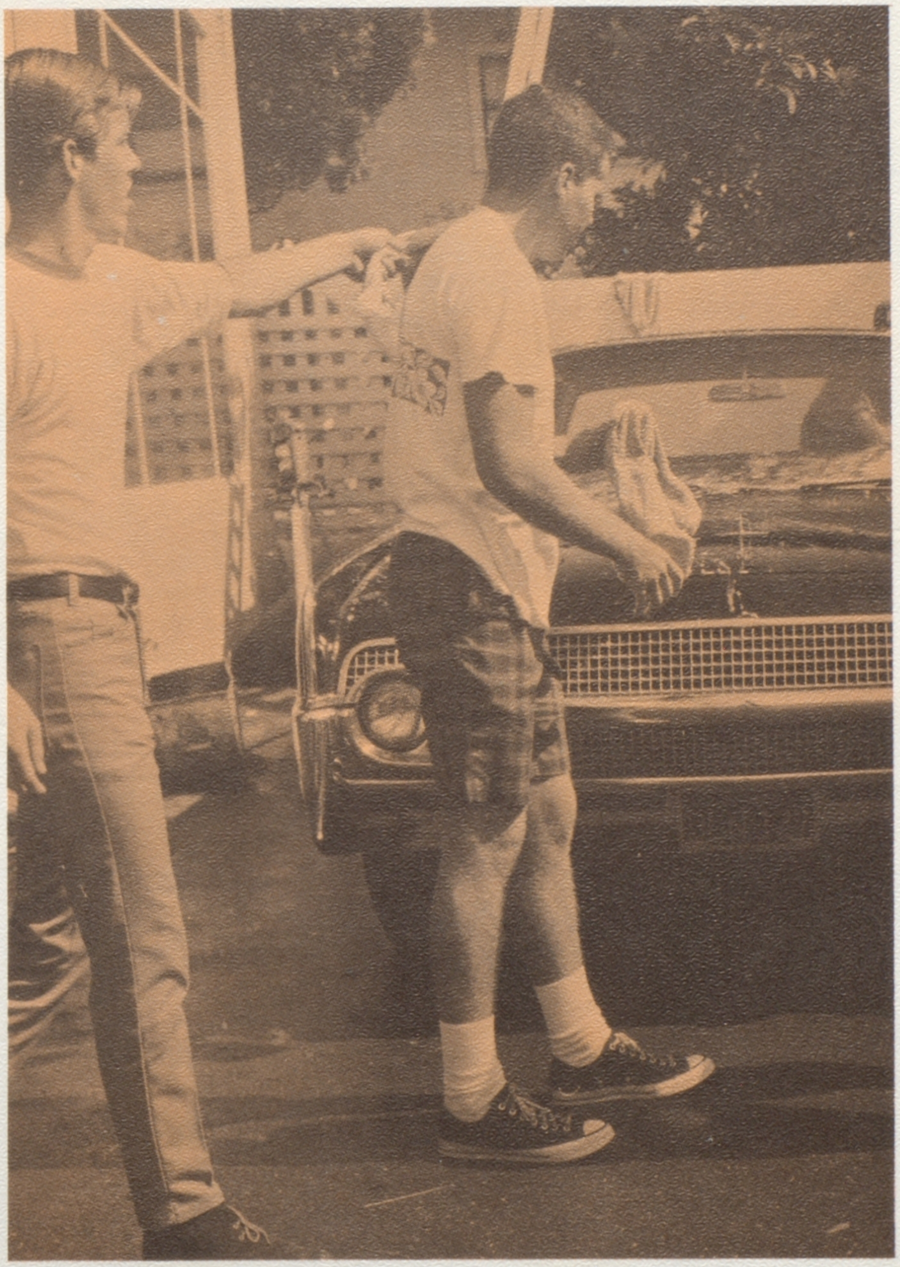

Interact car swabbies included Hunter Crandall and Bill Brown.

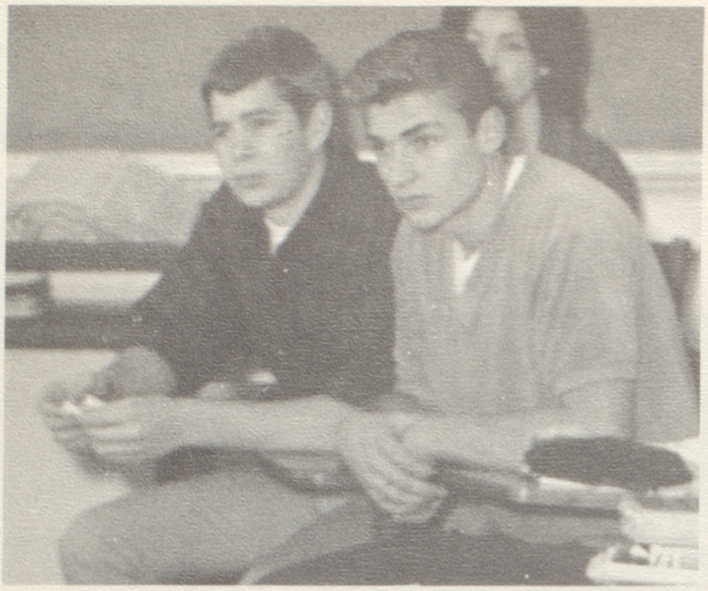

Jay Martin and Ron Watson listen intently at a noon poetry reading.

The Humanities Forum had many lively discussions lead by Miss Madge Holland and Miss Mary Francis Clagett, the faculty advisors.

Alameda High's first literary magazine, the **Lyceum**, was sponsored this year by the Humanities Forum. Students contributed their prose and poetry to the magazine, which was distributed in May.

Limited to juniors and seniors, the Humanities Forum is a group interested in analyzing books and poetry. Weekly noon poetry readings were an added attraction of the club this year. With Heather MacKenzie as chairman, the students presented their own works to interested audiences.

The Humanities Forum also contributed money to Pegasus, a student poetry center that sends poets to read their works at different high schools. Five poets came to A.H.S. to give poetry readings.

In addition, the Forum also sponsored a candy sale with the proceeds going toward student movie-making projects.

Forum Publishes Lyceum

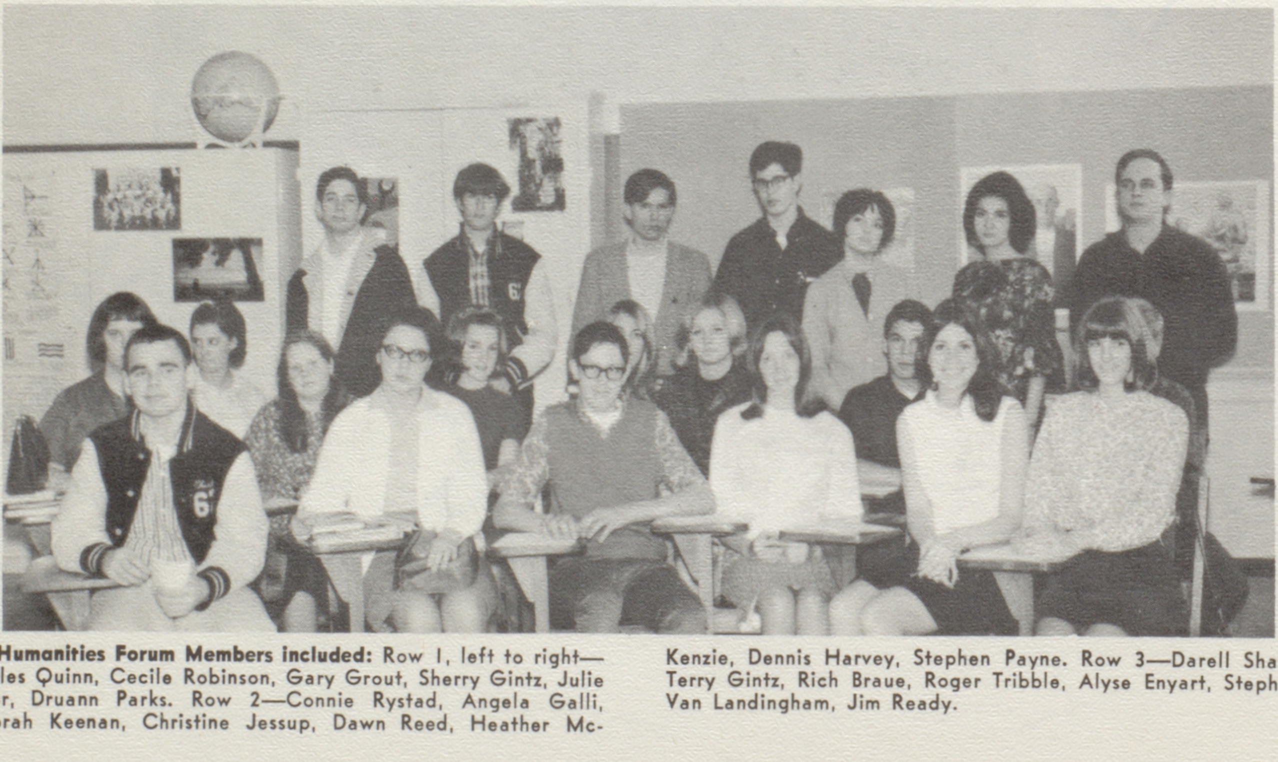

The Humanities Forum Members included: Row 1, left to right—Charles Quinn, Cecile Robinson, Gary Grout, Sherry Gintz, Julie Slater, Druann Parks. Row 2—Connie Rystad, Angela Galli, Deborah Keenan, Christine Jessup, Dawn Reed, Heather McKenzie, Dennis Harvey, Stephen Payne. Row 3—Darell Shaffer, Terry Gintz, Rich Braue, Roger Tribble, Alyse Enyart, Stephanie Van Landingham, Jim Ready.

Pep Club Sponsors Clinics

Daphne

The Officers of the Pep Club for the past year were: Daphne Harmola, sergeant at arms; Nancy Adams, song leader; Mary Shanafelt, publicity chairman; Carolyn Marberry, publicity chairman; Nancy Olson, president; Betsy Smith, recording secretary; Rhonda Hayes, financial secretary. Not pictured is Sandy Stefani, vice president.

Marsha Olsen and Becky West perform their pompon routines at one of Pep Clubs many clinics.

Clinics, sponsored by the Pep Club, have helped many students learn to become yell leaders or pompon girls. If a student wishes to try out for yell leader or pompon girl, months before the tryouts he or she is able to attend a clinic and gain help and constructive criticism on routines from a past or present yell leader or pompon girl.

Also, if they wish to try out, they need sixty Pep Club points which they obtain by attending games, meetings and by selling candy, as in the Pep Club's candy sale and sucker sales.

The Pep Club has proved to be a school service club, for it, along with the Ad Board and student body officers, has helped to promote school spirit. Also, the club has paid for both the spring and fall yell leader and pompon girl uniforms.

Marilyn Reynolds demonstrates her yell at the mock tryouts for yell leaders.

What's That I Hear Now?

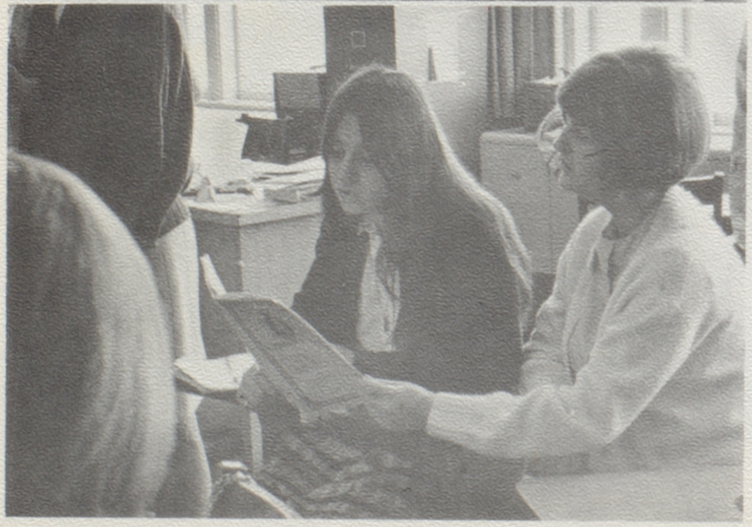

Mrs. Carol Cederleaf, the Crescendo Club's advisor, directs Preston Cross and Dan Cowdey while they accompany the Girls' Glee Club in a song.

The Crescendo Club's annual candy sale in February started off this year's activities for the club. The money earned from the sale was spent to buy music and equipment to better the Music Department.

A field trip to the Oakland Youth Chamber Orchestra Concert took place in December. Members who attended the concert heard Aztec music, which was performed on sticks, lutes and drums. Cellist Michele Miland represented A.H.S. in the Youth Chamber Orchestra.

The Crescendo Club has also sponsored a Pops Concert, presented to the student body on April 13.

The Annual Spring Concert took place on May 19, and following this was the club's annual picnic on May 25.

The Members of the Cresceno Club come from the band, orchestra, and vocal classes, as pictured on the left. From the band (top photo), Gary Gamble, Craig Jessup, Ted Jones, Dick Jaykins and Curt Reichert. From the orchestra (middle photo), Darlene Fravel, Linda Lozensky, Jeffrey Sosnick and Carol Vander Roest. From the Girls' Glee (bottom photo), Chris Doty and Terry Minifie.

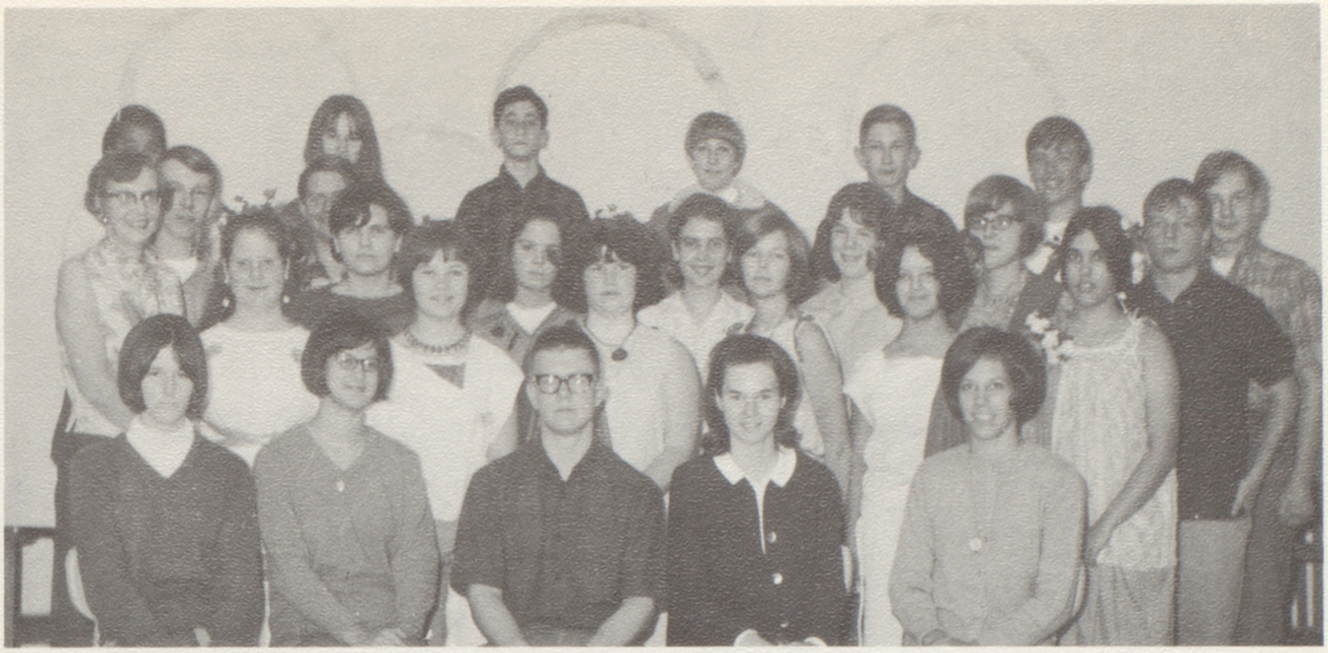

Members of the Latin Club included: Row 1, left to right—Carol Veres, song leader; Vicki Larssen, recording secretary; Richard Davis, financial secretary; Beverley Elliott, vice president; Kathy Giomi, president. Row 2—Debbie Keenan, Regan Murphy, Virginia Johnson, Anne Jett, Claudette Heinsohn, Barbara Wilson. Row 3—Mrs. Jane Daily, Jim Avera, Barbara Berger, Jay Chastain, Carol Roberts, Michele Markiel, Cory Chamberlain, Cindy Moore, Richard Sabatini. Row 4—Linda Lee, Judith Hill, Lewis Hurwitz, Ann Hughett, Bob Shaw, Jerry Ludiker, Ray Berzins.

Club Joins Junior Classical League

This year the Latin Club had a new sponsor, Mrs. Jane Daily, who brought new ideas and new spirit into the club.

For the first time, the group joined the Junior Classical League, a national organization composed of local classical clubs in junior and senior high schools. Its purpose is to promote appreciation of the arts and literature of ancient Rome and Greece. In March, the A.H.S. Club sent delegates to the state meeting of the J.C.L. held at San Jose State.

Other activities the members participated in were "mock Olympics," where Roman games were played, and a play about Julius Ceasar, entitled, "Wash the Blood Off My Toga."

Barbara Wilson and Anne Jett, members of the 4th period Latin class, perform the Mizerlou dance.

Richard Sabatini participates in a traditional Roman relay race.

The Members of the "S" Club this year were: Row 1, left to right—Sheryl Hiatt, Suzanne Boni, Cherrie Essex, Linda Collischonn, Beth Pippo, Charlyene Rogers, Sydney Kapchan Row 2—Diane Rubin, Shirley Schact, Barbara Funk, Jane Fields, Terry Gilbert, Vivian Peters, Linda Pearse, Stephanie VanLandingham, Marilyn Reynolds, Becky Grissom, Diane Warner, Wynn Peacock, Marsha Olson, and Vicki Simi.

"S" Club Attends Conference

Once again the "S" Club attended the annual conference for its fellow clubs in the southwest regions of the United States. At the conference, held at Asilomar, the weekend of April 8, the members of the "S" Club learned of the activities of other "S" Clubs and how to better their own club.

Another of the many activities in which the "S" Club participated was a Christmas party for the special class at Otis School. Two weeks before the party, the "S" Club, along with the G.A., collected used toys in a large stocking located in the lobby. At the party, Santa Jeff Carr, distributed the toys to the children.

In March, the "S" Club held an Alumni Reunion Salad Bar at the home of President Linda Collischon. Part of April was spent working on the club's annual dance, "Kaleidoscope," held on April 14.

This year, once again, the "S" Club had a joint fashion show with the E.H.S. "S" Club in May at Lum School.

Officers of the "S" Club this year were, Beth Pippo, recording secretary; Sheryl Hiatt, vice president; Linda Collischon, president; Sydney Kapchan, corresponding secretary; and Suzanne Boni, financial secretary.

Linda Pearse and Vivian Peters work on bids for the "S" Club's annual dance, "Kaliedoscope."

Interact and "S" Club Have Joint Car Wash

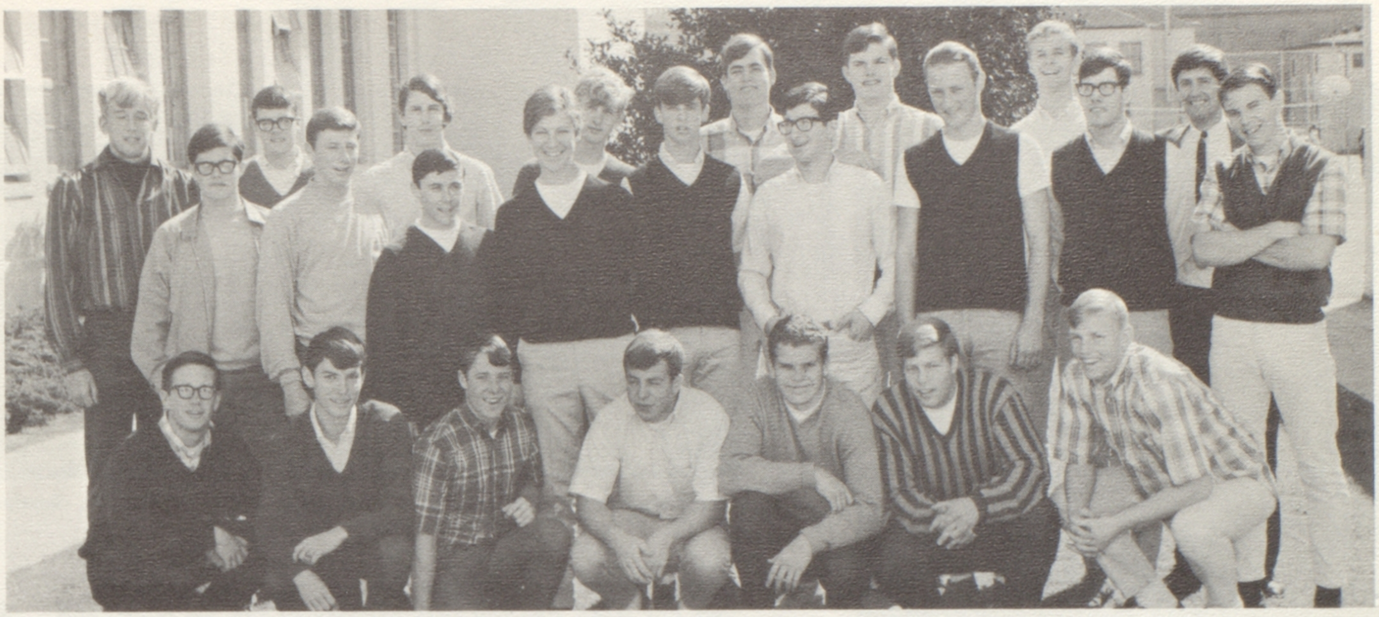

The Interact Club members were: Row 1, left to right—Steve Gremminger, Dave Bussell, John Benedict, Tim Seagren, Bill Brown, Bill Short, Steve Albright; Row 2—Jay Olavsen, Mike Rapposelli, Al Spatcher, Gary Dettmer, Steve Carter, Craig Jessup, Mike Griesi, Jim Foster, Steve Bartley; Row 3—Gary Gamble, Carroll Morgan, John Birchenall, Jim Coe, Gary Ooyman, Rich Ray, and faculty advisor, Mr. Ashley Jones.

A joint car wash with the Alameda High "S" Club started out the year's activities for the Interact Club. After the car wash, there was a barbecue for all of the members of the clubs who worked at the home of Bill Short.

The Interact Club sponsored by the Rotary Club advised by Mr. Ashley Jones, is open to boys of the 10th, 11th and 12th grades.

The Club aided the community this spring by marching in the Muscular Distrophy Drive. They also assisted the American Field Service Committee by selling the majority of the tickets for the Powder Puff football game.

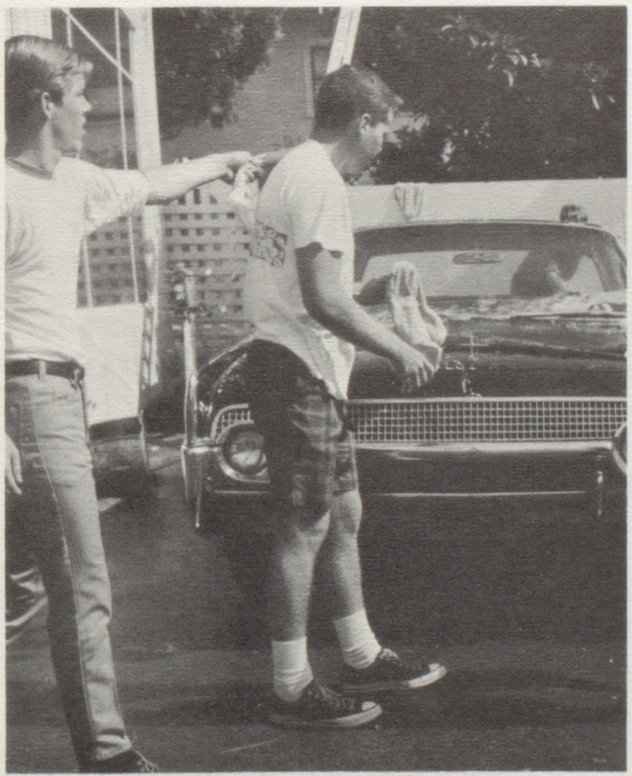

Hunter Crandall and Bill Brown keep busy at the Interact's car wash.

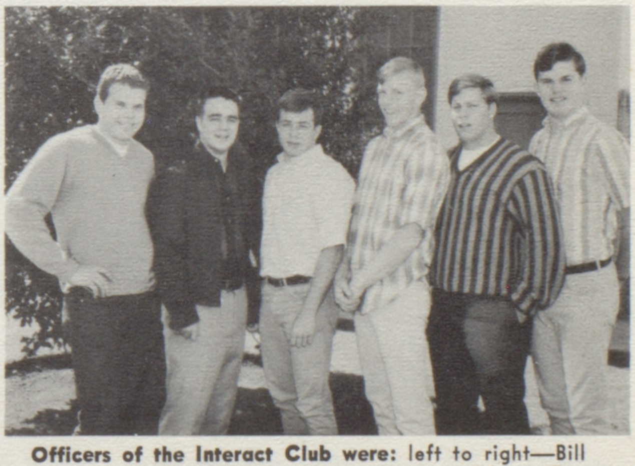

Officers of the Interact Club were: left to right—Bill Brown, president; Dave Sillers, vice president; Tim Seagren, treasurer; Steve Albright, assistant secretary; and Gary Ooyman.

Ski Club Has Varied Activities

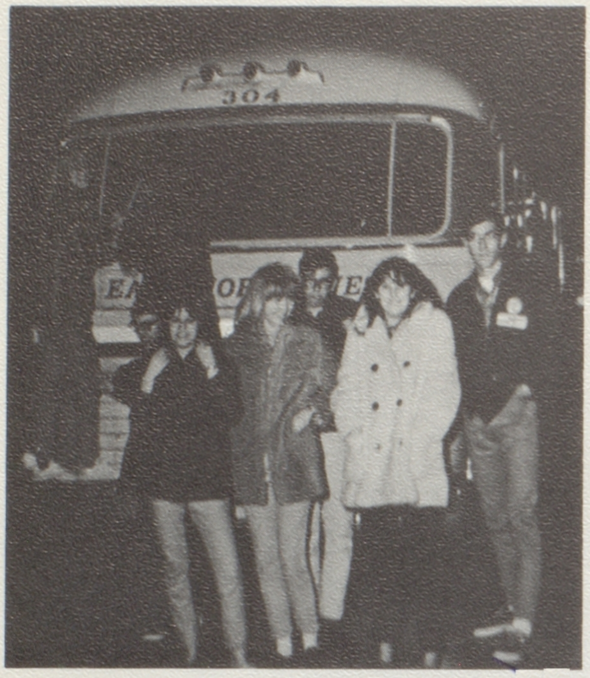
Ski Club members freeze while waiting for bus to be repaired.

Pictured here while at a rest stop are Steve Ladd with Dr. Gunther Gates, advisor and his son David.

A car wash was the first activity of the Ski Club, and money was raised for their future trips. After the car wash, the club met at Glen Henderson's house for a barbeque and waterskiing.

On December 19 the club took its first expedition to Boreal Ridge. Following the new year, they made trips to Slide Mountain and Yosemite. Throughout the year, the Ski Club has sponsored slide shows and professional ski movies shown at noon in room 112.

The Ski Club officers were, left to right—Randy Williams, sgt. at arms; Linda Lozensky, recording secretary; Vicki Simi, co-ordinator; Jim Boyle, financial secretary; Jeff Gile, president. Not shown is Chuck King, vice president.

The Members of Spring Courtesy Board were: Row 1, left to right—Nancy Feeny, Janet Fee, Georgene Nelson, Sallie Fisher, Beth Pippo; Row 2—Chryl Gron, Linda Pearse, Kathy Tague, Terri Sogge, Judy Roubos, Kathy Giomi, Sue Runo, Lulu Runo, Doris Ormsby, Sue Sloan.

Courtesy Board Assists Visitors

The duties of the Courtesy Board members began the first day of school, when they showed the freshmen to their advisories. Soon after this, they sold book covers and helped on the Homecoming Tea.

Various other activities of the year included a party at Mrs. Helen Hoeksema's house for all Courtesy Board members, the making of Christmas decorations for the teacher's desks, and the serving of the Block "A" dinner. Besides these activities, the official hostesses of AHS assisted visitors during class time, and lead the eighth graders on a tour of the school.

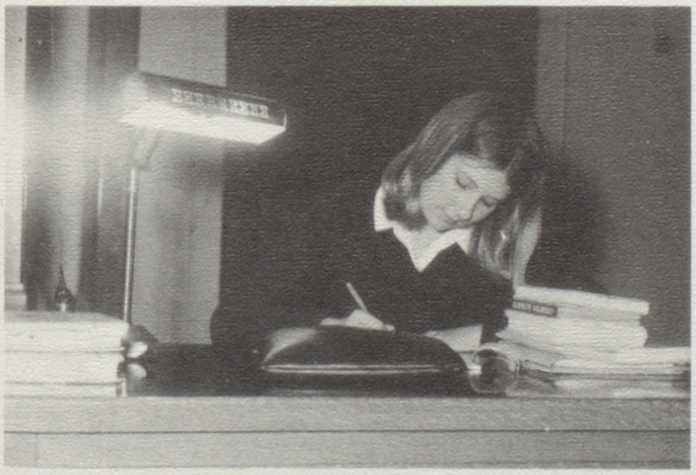

Lulu Runo studies while awaiting visitors in the school lobby.

Fall Courtesy Board members were: Row 1, left to right—Linda Collischonn, Sue Feeny, Chryl Gron; ROW 2—Beth Pippo, Carol Lothian; Row 3—Linda Lozensky, Terri Sogge, Celeste McGinnis, Maureen Gamba; Row 4—Linda Pearse, Jeanne Slater, Nancy Kniskern, Kathy Pingree; Row 5—Judy Roubos, Nancy Wagner, Betty Hare; Row 6—Kathy Caslin, Nancy Tajima, Lulu Runo, Sue Foye.

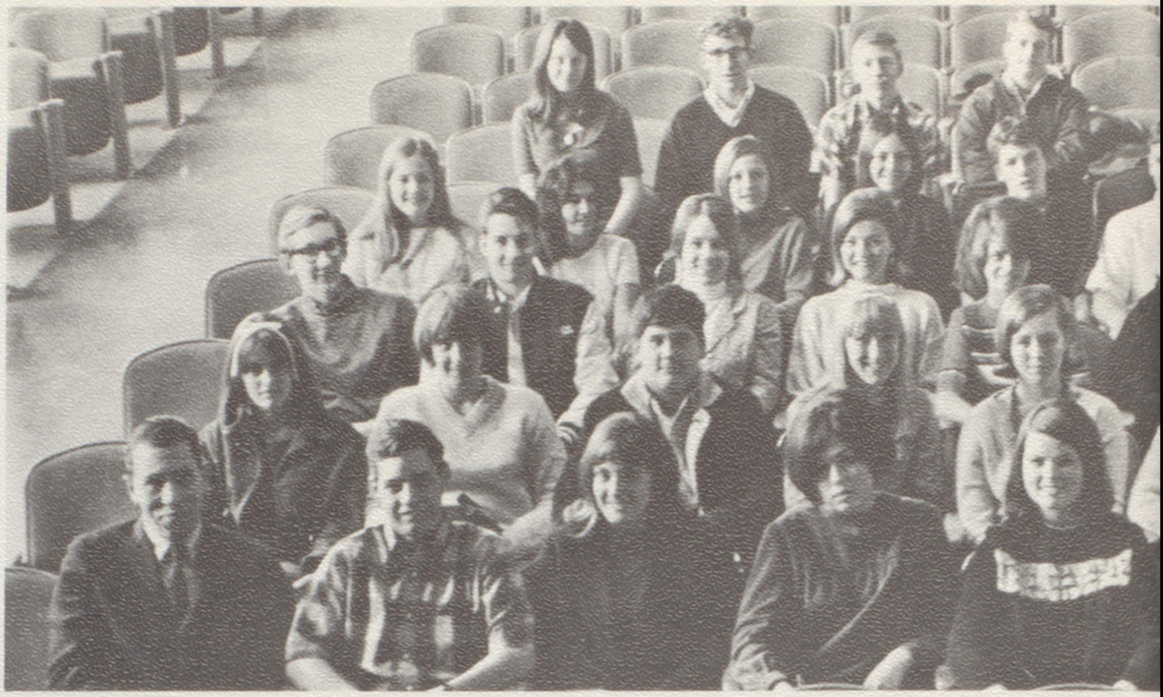

The Members of the French Club were: ROW 1, left to right—Mr. Demophile Rateaver, Woody Minor, president; Gay Moore, vice president; Connie Nash, recording secretary; Cherie Essex, financial secretary; Alice Gunston, Dan Shea; ROW 2—Diane Tebault, Sharon Van Veen, Joe Petiney, Cindy Smith, Judy McIntyre, Diane Acinas, Tom Rose; ROW 3—Steve Allen, Pierce Stanley, Nanette Hudson, Arlette Poland, unidentified, Susan Brady, Carol VanderRoest; ROW 4—Ann Holbrook, Vickie Salinas, Kathie Evans, Alex Higginbotham, Mike Reynolds, Barry Murphy, Jeanne Slater; ROW 5—Carolyn Corn, Dave Brownson, Rich Funfar, Doug Bianco, Mary Cowan.

Clubs Take Trips to S.F.

The Members of the Spanish Club were: IN FRONT—David Mauldin; ROW 1, left to right—Elena Anderson, Clavel Fee, Marialina Reynolds, Isabel Hutton, Jesusita Sogge, Teresa Stucky, Linda Zucconi, Azucena Conrad; ROW 2—Isidro Dikitanan, Perla Calleros, Diego Coe, Carmen Hall, Cecilia Robinson, Maria Runo, Patricio Sloan, Rocio Hiatt, Rosario Umland, Victoria Wake, Mariquita Hartwig, Catalina McGuire, Cristobal Hanamura.

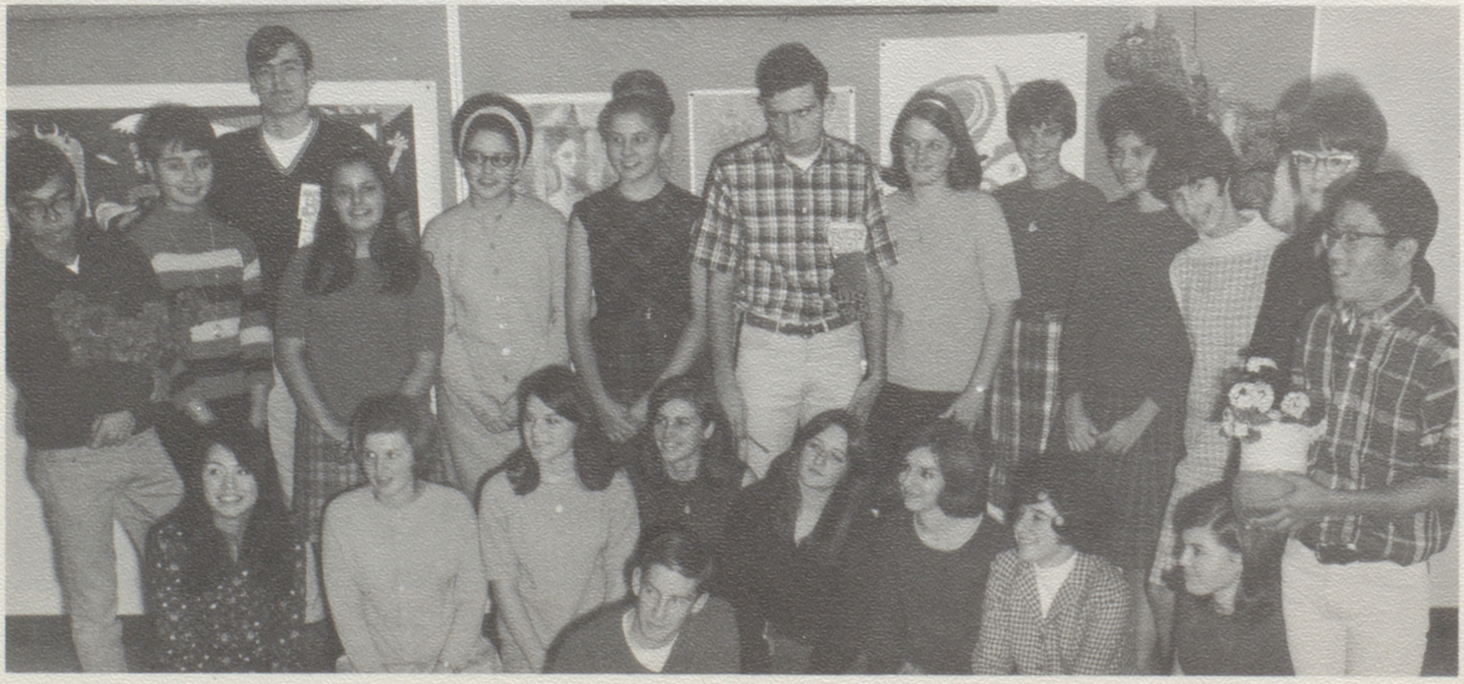

Linda Zucconi tells the Math Club members about their new tutoring program.

One of the more interesting activities the Spanish Club participated in was a trip to San Francisco where they visited Mission Dolores, Mission Park, and finally dined at the Hotel du Midi.

The French Club also went on a field trip to San Francisco this year. While in San Francisco, the members had dinner at a French Restaurant, and after dinner attended a play, "Tartuffe," by Moliere, at the Geary Theatre.

The Math Club, a newly formed club at A.H.S., has had many activities this year. They have gone on field trips to the Planetarium in San Francisco, and to Cal State at Hayward for a Computer Lab. Other activities included math tournaments and assisting the C.S.F. in providing tutors in mathematical subjects.

The Math Club members were: ROW 1, left to right—Donna Paulson, Linda Zucconi, Linda Rietmuer, Debi Best, Doug Bianco. ROW 2—Pierce Stanley, Jim Foster, Forrest Sass, Dave Brownson, Mrs. Eleanor Mueller.

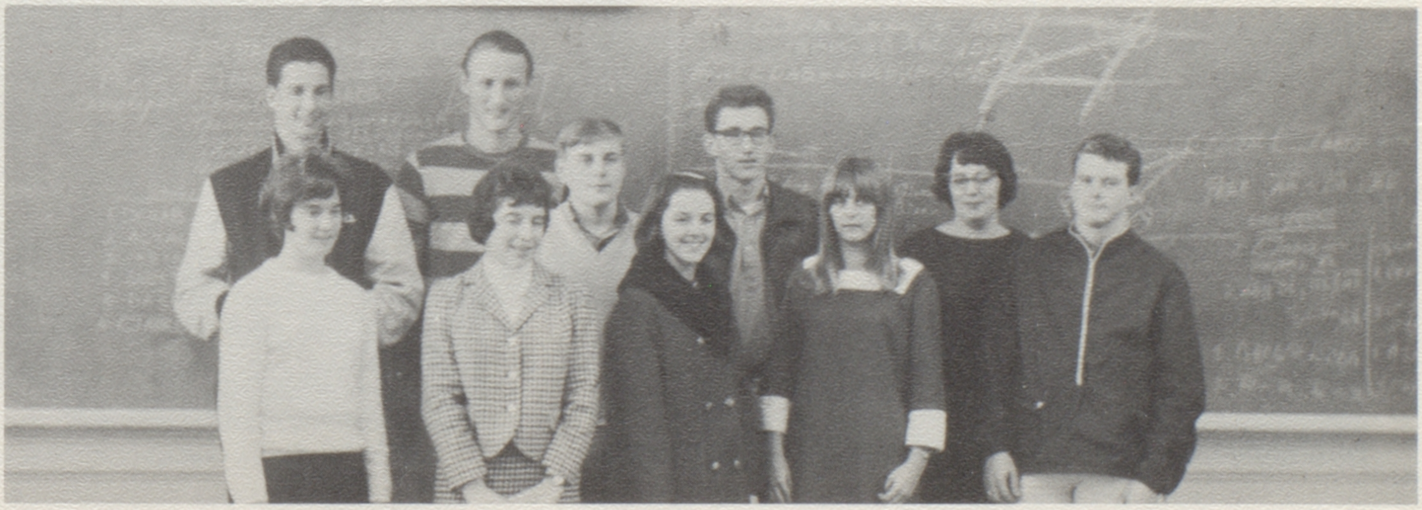

Group Has Father-Daughter Night

The Members of the Women's Block "A" were: Row 1, left to right—Kathy Pingree, Janice Gatlin, Pat Murphy, Cherine Grabowski. Row 2—Sandy Lemmon, Linda Kamby, Dawn Reed, Donna Dorthick.

Receiving their Block "A's" at the G.A.A.'s fall spread were: Donna Dorthick, Linda Kamby, Sandy Lemmon, Pat Murphy, Kathy Pingree, and Dawn Reed.

A Father-Daughter Night was the first activity of the year for the Women's Block "A."

Volleyball, relay races, and a dance contest were among the many activities the girls and their fathers participated in. All of the members of the G.A.A. and their fathers were invited. There were also three legged races, balloon races and a dance contest was won by Mr. John Albers, with Mr. David George coming in second.

The Women's Block "A" had a sucker sale on May 22, in addition to their annual decal and pompon sales in the spring and fall.

Did you know there were pyramids in Alameda?

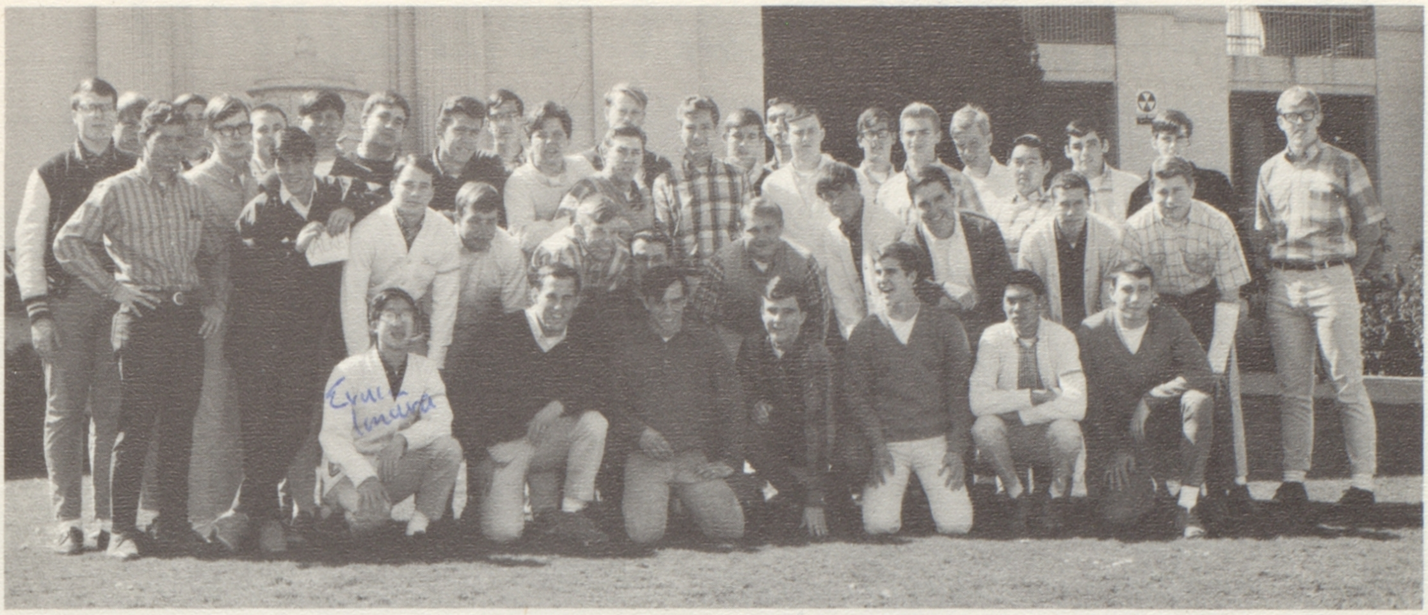

The Block "A" Members included: Row 1, left to right—Ernie Imura, Steve May, Mike Kotte, Bill Yarborough, Eric Cross, Brentford Wong, Gary Fascilla. Row 2—Woody Minor, Owen Jones, Paul McBride, Tim Seagren, Steve Albright, Danny Archibald, Bob Weidlich, Skip Voves, Barry Murphy, Jim Morrison, Richard Baker. Row 3—Doug Krutilek, Tom Mantooth, Frank George, Steve Fallaw, Kip Nelson, Pat Dresser, Pat King, Pat Clark, Ron Watson, Steve Yamasaki, Mark Donell, Chuck Dillard. Row 4—Bruce Britton, Tom Whoerle, Mike Algeri, Steve Williams, Glen Henderson, Dave Britton, Steve Mills, Pat Sloan, Dann, Carter, Larry Lozensky, Leonard Lindsey.

Faculty and Block "A" Tie

Ernie Imura

The Block "A" boys have a laugh at half-time.

One of the many activities of the Block "A" was the "Stash the Trash" contest, which the club sponsored during Homecoming Week. For this, they publicized the contest by painting and decorating the trash cans.

The traditional Block "A" basketball game between the men's faculty and the Block "A" members, held in January, ended in a tie. During half time, a pie-eating contest was held between Mr. Vernon Lowry, Dr. Gunther Gates, Mr. Grant Robinson, and Mr. Dave Fairfield, who was the winner.

Other activities of the Block "A" included a dinner at the Acapulco, and their annual dance, Pop Top Hop Side II.

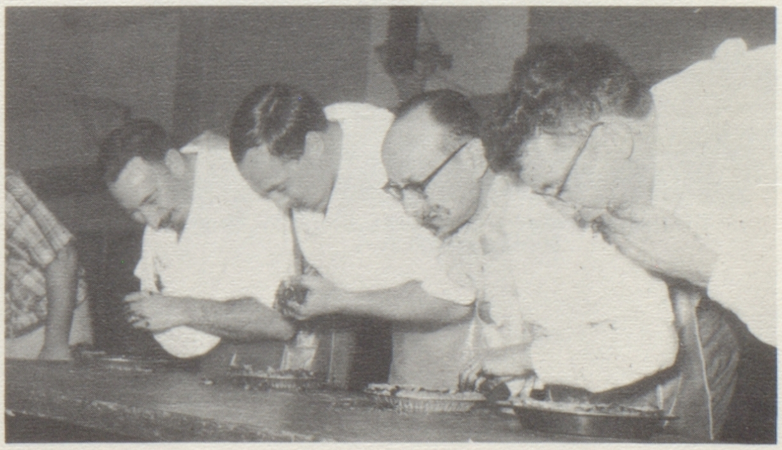

The four pie-eaters go to work.

Chess Club Sponsors Tournament

Chemistry Club, Chess Club and the 3R's all took field trips this year.

A field trip to the Lawrence Radiation Lab on Nov. 4 was the first activity for the Chemistry Club. While visiting the lab, the members of the club saw the Bevetron, a nuclear particle excellerator.

A tour of the C and H Sugar Refinery at Crockett was the club's next big activity. At the plant, the members saw movies and then they toured the plant. At the finish of the tour, all of the members received a souvenir of different types of sugar.

In May, the club visited the Standard Oil Refinery for an all day field trip.

The Chess Club had twelve matches with other schools this year, they won four, tied two, and lost the remaining six. The dues, which the members pay at the beginning of the year, go to buy chess sets, books, and timing clocks. Again this year, Alameda High's Chess Club sponsored the Annual High School Open Chess Tournament which was held at A.H.S.

An excursion to the Future Teacher's Conference at Chabot Junior College, and their annual picnic during Easter vacation at Tilden Park were some of the varied activies in which the 3R's Club participated.

The club made the name tags for the faculty for open house, and assisted the Porter School PTA mothers in conducting a study hall held before and after school for the Porter students.

Ernie Imura

The Members of the Chess Club were: ROW 1, left to right—Michael Weber, Eric Weir, Dan Yost, Ernie Imura; ROW 2—Robert Rollins, Dan Shea, Bob Shaw; ROW 3—Ernest Wong, Stuart McLay, Bill Tom, Cliff Baker; ROW 4—Wayne Pfeiffer, Hyland Morrow, Bob Clark, Virgil Valerio, Pierce Stanley.

Ernie Imura

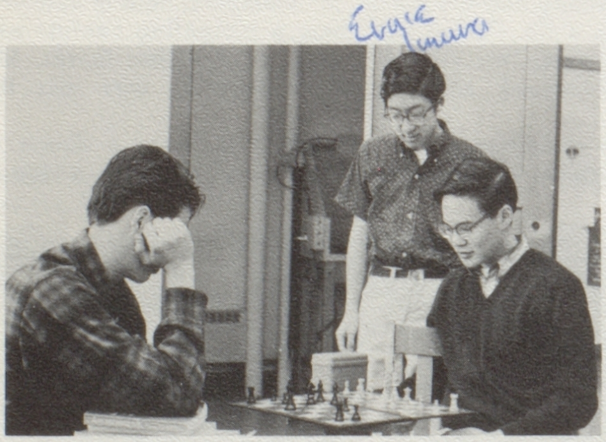

Ernie Imura studies a game being played by Pierce Stanley and Bill Tom.

Chemistry Club

3R's Assist PTA

The Members of the 3R's Club were: ROW 1, left to right—Jackie Corrington, Linda Peterson, Ingrid Nielsen, Rosemary Groves, Pam Malle; ROW 2—Virginia Johnson, Donna Getz, Carroll Morgan, Veronica Stiles, Ed Cantwell, Mr. Earl Nethercutt, advisor, Peggy Oliver, Kathy McGuire, Gail Schulte.

Visits C and H

The Members of the Chemistry Club were, ROW 1, left to right—Linda Zucconi, Laurie Neuman, Sheryl Schneider, Gay Moore; ROW 2—Forrest Sass, Julie Slater, Terry Gintz, Jeanne Slater, Doug Bianco.

A.F.S. exchange student Becky Wilmoth washed cars for the Chemistry Club last spring before she left for England.

FREEDOM
SHRINE
ALAMEDA
KEY CLUB
Ernie Imura

The Officers of Key Club were: Row 1, left to right—Financial secretary, Joe Sucatre; president, Jan Smith; recording secretary, Chuck Birkholm; Row 2—Sergeant at arms, Ralph Wampler; senior director, Ernest Imura.

Ernie Imura
ALAMEDA HIGH
KEY CLUB
ALAMEDA HIGH
KEY CLUB

Chuck Birkholm and Ernie Imura enjoy the Kiwanis luncheon.

Key Club Participates in Community Activities

Marching for the March of Dimes and the Cerebral Palsy fund were two of the activities performed by the Key Club this year.

The Key Club is a service club which is sponsored by the Kiwanis Club, and is open to sophomore, junior, and senior boys.

Another activity of the year included the weekly luncheons with the Kiwanis Club; two boys represented the Key Club each week.

The club meets weekly in the band room with Mr. Leland Stanford, faculty advisor.

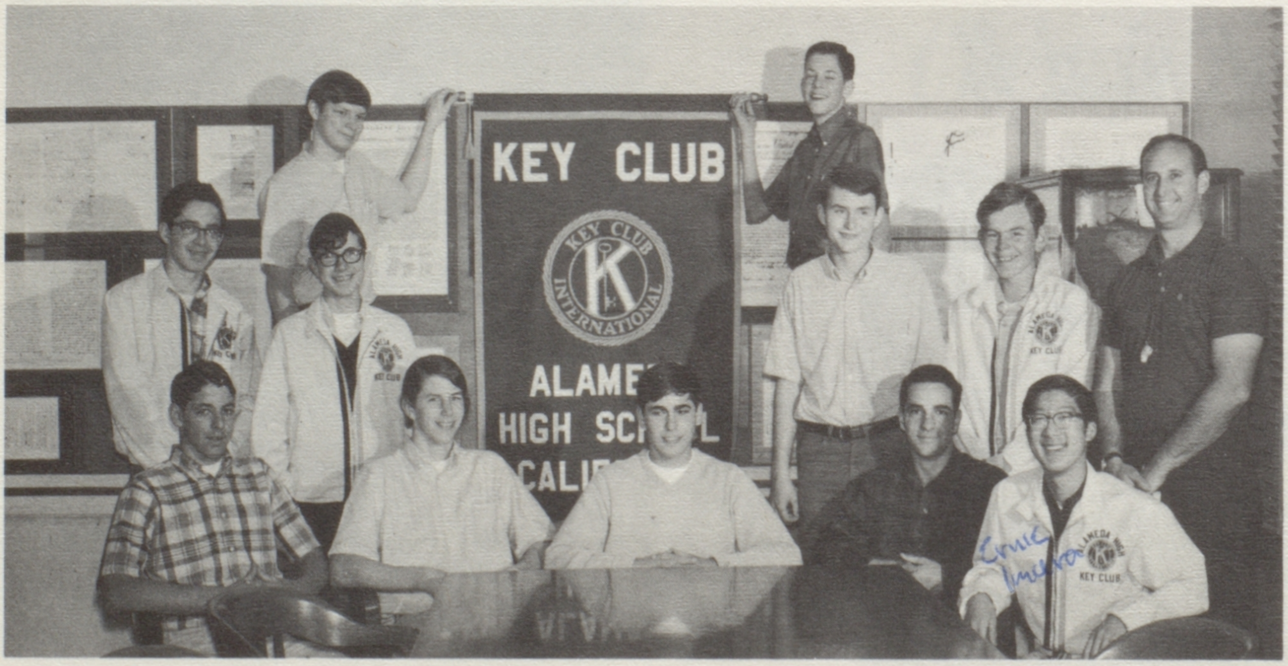
KEY CLUB
KEY CLUB INTERNATIONAL
ALAME
HIGH SCH L
CALI
Ernie Imura
ALAMEDA HIGH
KEY CLUB

Members of the Key Club included: ROW 1, left to right—Jack Olson, John Birchenall, Jan Smith, Al Shaterian, Ernest Imura; Row 2—Mark Lantz, Dennis Cranston, Joe Sucatre, Chuck Birkholm, Ralph Wampler, Steve Pingree, Mr. Leland Stanford.

Model U.N. Represents Malaysia

World's Finest

Ermena Vinluan and Jay Olavsen discuss the candy sale, as Carolyn Marberry takes notes.

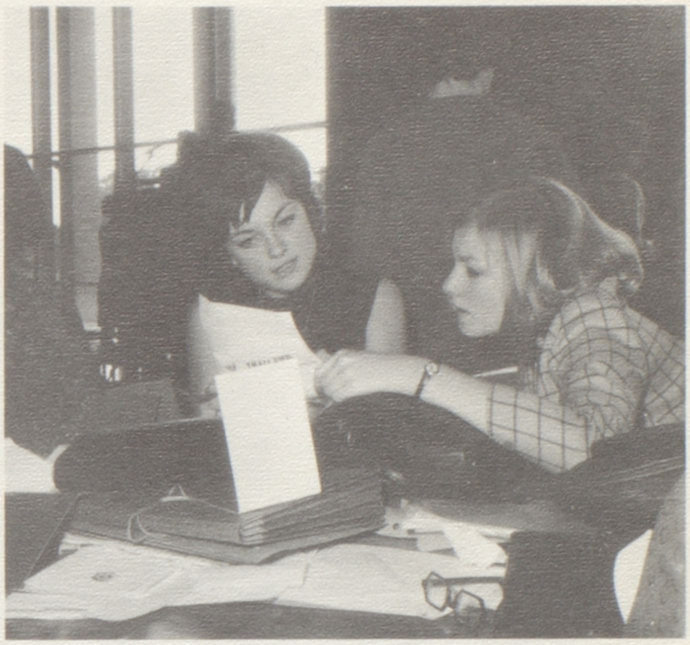

Alyse Enyart and Heather MacKenzie confer at the conference.

Model U.N. activities for 1966-67 centered on preparation for and participation in the annual assembly held in February at the University of California at Berkeley.

Several months of preparation involved learning about Malaysia and the rules and procedure of the United Nations.

In addition, much time and effort was spent on fund raising projects to help pay the expenses of delegates at the Berkeley assembly. Various activities ranging from a candy sale to the "Lovely Legs Contest" were employed as fund raisers.

During the many sessions, which involved both social activities and study sessions, a good understanding of the United Nations and international politics was gained by club members.

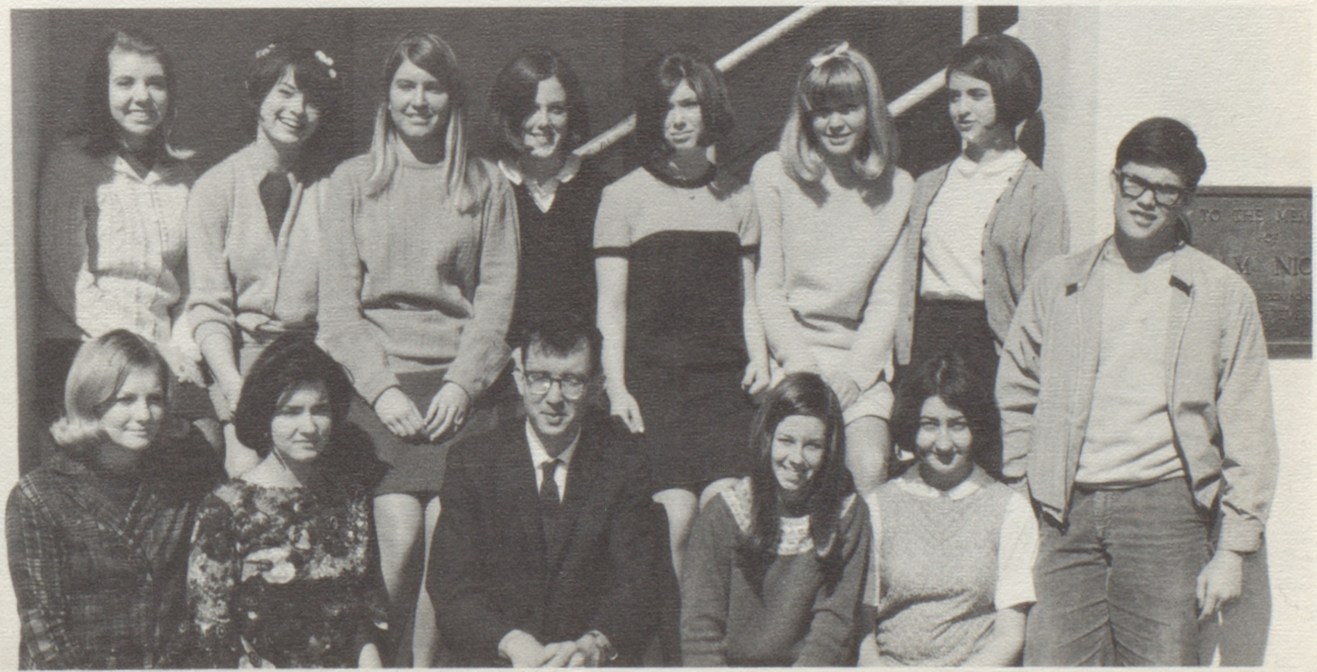

Model U.N. Members included: Row 1, left to right—Heather MacKenzie, Stephanie Van Landingham, Mr. Grant Robinson, Jan Foss, Stephanie Zuras, Jay Olavsen; Row 2—Sue Runo, Alyse Enyart, Janice Barrow, Maurine Gamba, Trisha Wheeler, Nancy Whiemken, Barbara Fore.

R.O.T.C. Visits Fort Ord

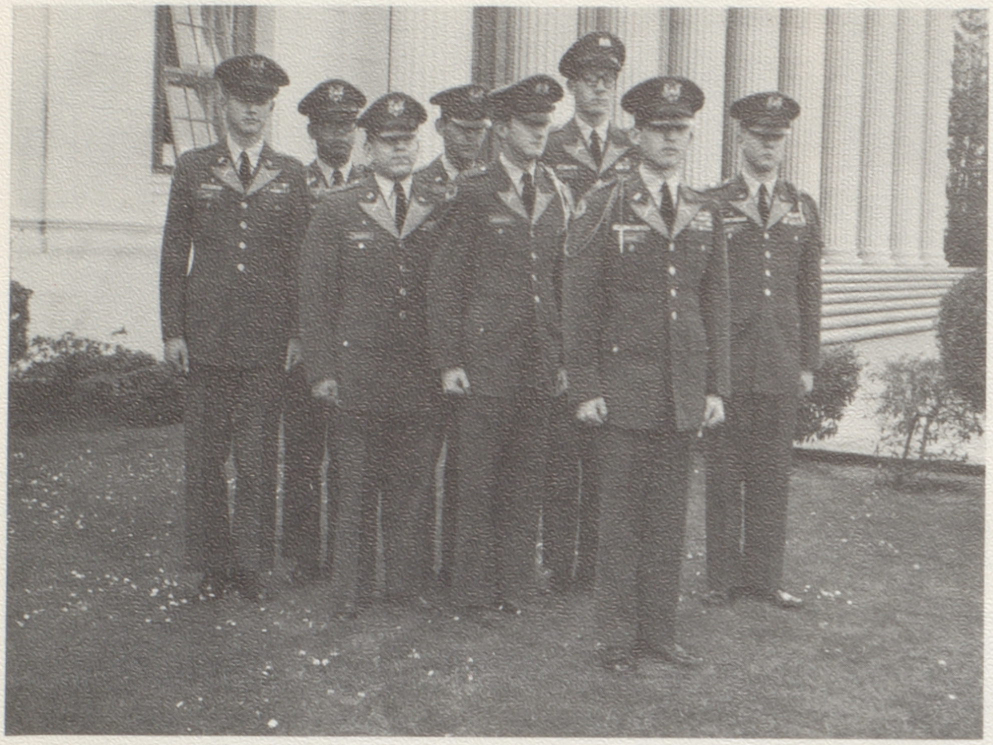

The Batallion Officers were, left to right—David Janke, Ceasar Corpus, Mike Stamats, Dave O'Neil, Robert Reynolds, Jeff Robinson, Jim Marlar, Richard Davis.

The evening of February 17 found thirty-five cadets from the R.O.T.C. units of Encinal and Alameda High schools participating in night manuevers in the hills and gullies of Fort Ord. The following day these cadets joined the rest of their unit and were conducted on a tour of Ford Ord.

Other R.O.T.C. activities included practicing and drilling for the Veteran's Day Parade on November 11. Two first place awards were taken by the R.O.T.C. at that event.

After Christmas vacation, a new R.O.T.C. program was started at Encinal High School. Richard Davis became the head of both schools' units, which were compounded into a brigade. He was given the title of Brigade Commander.

The rifle team won all their rifle matches, and in May they competed against other high schools from Idaho, Nevada, Washington and California.

Members of the Rifle Team were, Row 1, left to right—Keith Harvey, Paul Caulkett, Charles Quinn; Row 2—Wayne Hodges, Robert Lambert, David Alison, Randall Snyder.

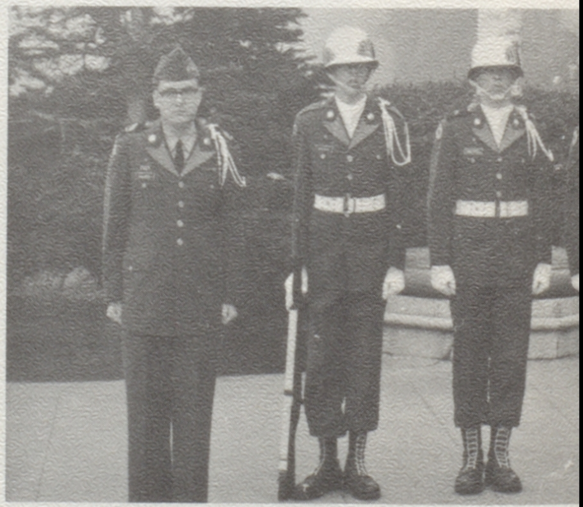

The Color Guards were, left to right—Kenneth Alison, Dennis Childers, Robert Rollins, Craig Reitnour, Sonny Wong, Greg Warner, Randall Snyder.

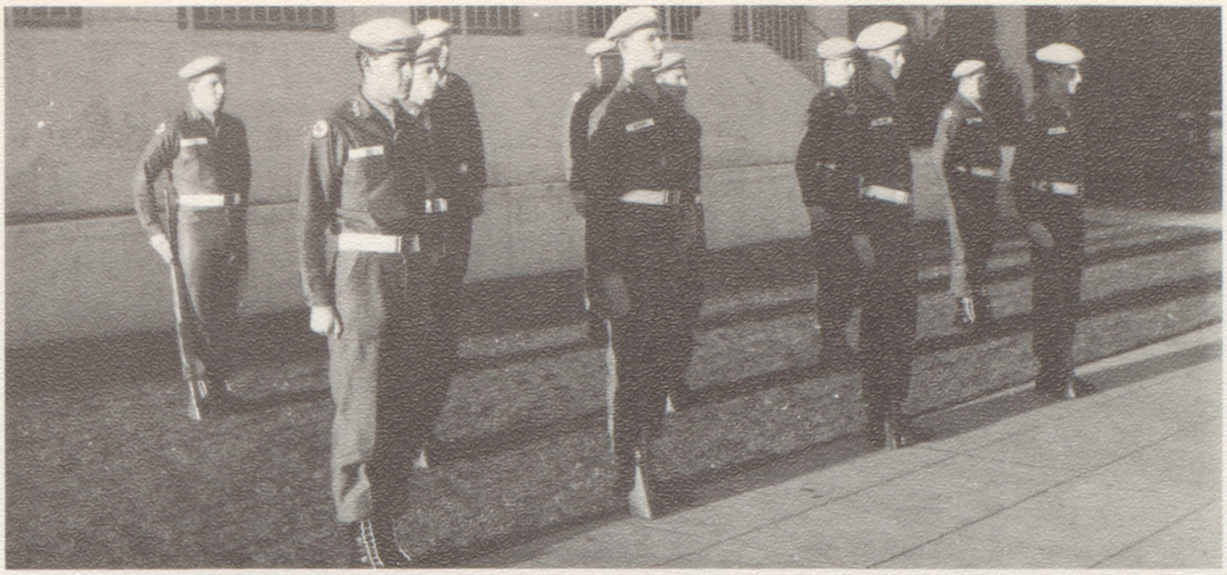

The Drill Team included, Row 1, left to right—Dave O'Neil, Randall Snyder, Dave Alison, Robert Reynolds; Row 2—Dave Eubanks, Victor Gilardin, Vince Silva, Dale Mendez; Row 3—Mike Stamats, Louis Whitmore, Raymond Allaire.

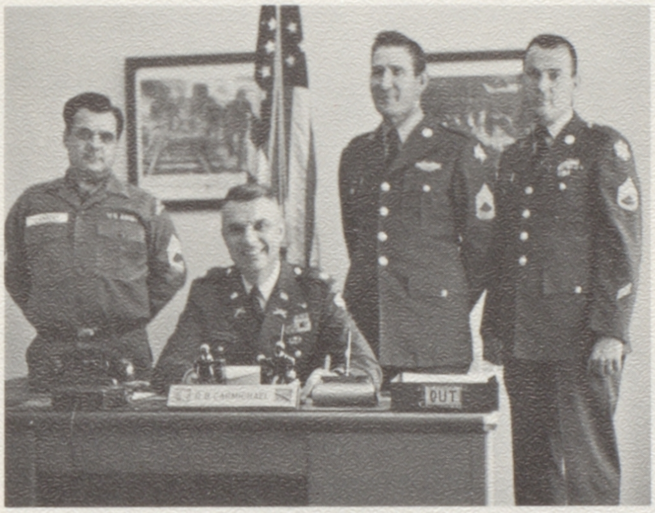

The Military Staff included, Master Sergeant Retired Robert Lambert, Lt. Colonel D. B. Carmichael, Sgt. First Class Virgil E. Council, Staff Sergeant William A. Bolt.

Members of the Staff were, left to right—James Marlar, Ceasar Corpus, Dave O'Neil, Robert Reynolds.

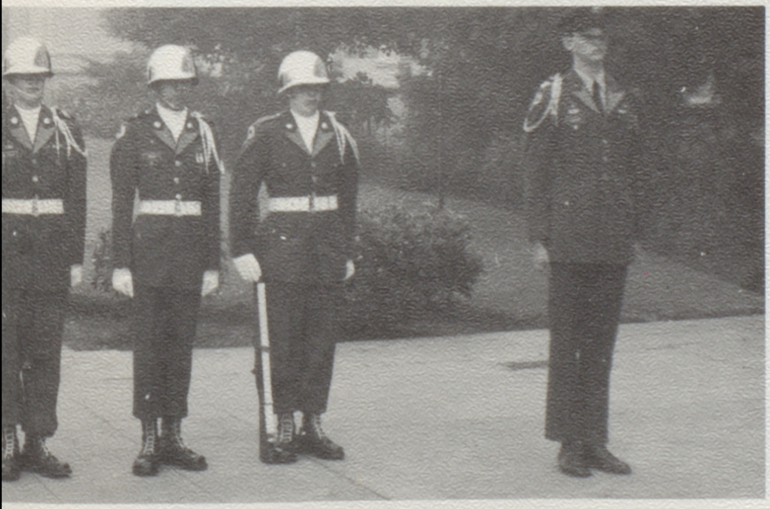

Cesar Corpus, Richard Davis and David Janke groan after chow.

Mike Green prepares to go on night patrol at Fort Ord.

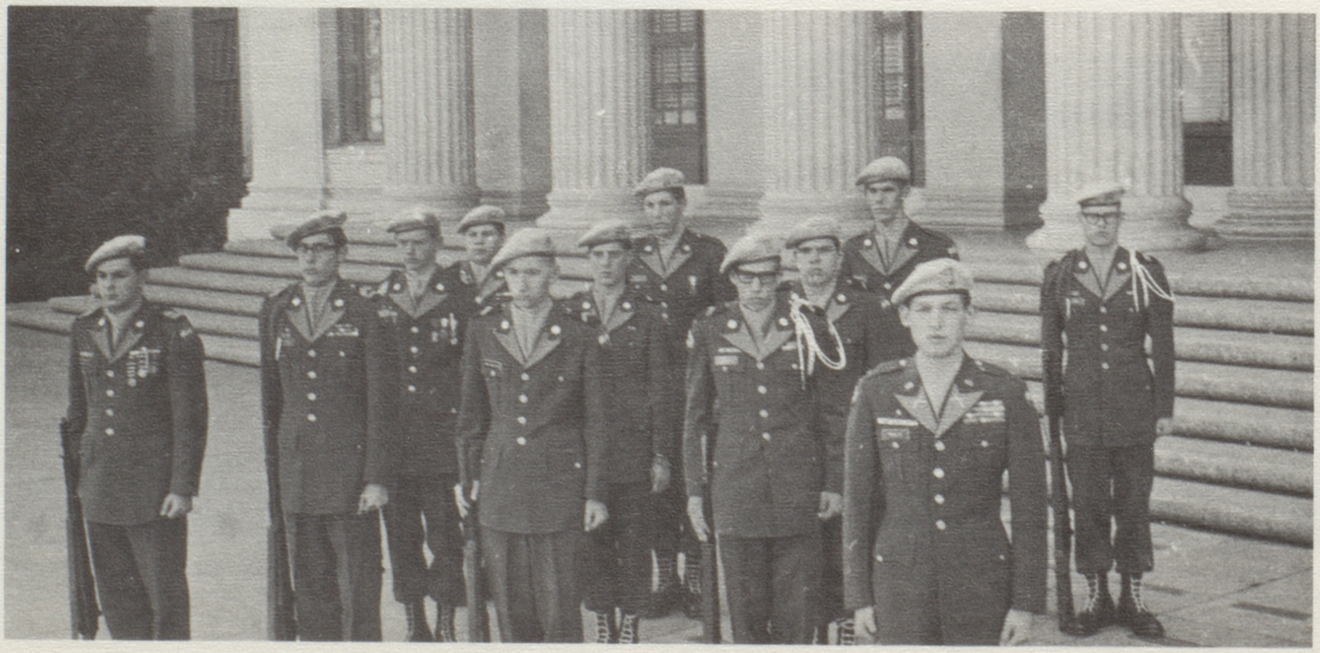

Special Platoon members were: left to right—Paul Caulkett, Doug Wilson, Robert Lambert, Mike Green, Mike Weatherton, Jim Eubanks, Dale Dudlext, Jesse Childers, Joseph Mollett, Arthur Treadwell, James Marlar, Craig Reitenour.

Usherettes Work at School Functions

The Usherettes are girls who volunteer their services at school functions in the auditorium by handing out programs and showing the audience to their seats. The Usherette members were: ROW 1, left to right—Penny Borgerson, Cynthia Rothman, Sylvia Gasparian, Becky Acebo, Linda Newell; ROW 2—Linda Moore, Carol Bundock, Lisa Guichard, Valerie Barnett, Barb Berger, Jill Larson, Nancy Davies, Stephanie Gilbert.

Red Cross Has Cupcake Sale

This year the Red Cross sponsored a cupcake sale, with the money going to Red Cross approved projects. The members of the Red Cross included; ROW 1, left to right—Deborah Keenan, Regan Murphy, Beverly Elliot, Gloria New, Barb Berger, Lulu Runo; ROW 2—Jill Larson, Roberta Griffiths, Sherryl Howard, Deborah Wiley, Lynnette Acosta; ROW 3—Cleo Bournais, Gay Moore, Trude O'Hara, Linda Inouye, Kimberly McCauley; ROW 4—Philip Dallas, Debbie Musson, Cathy Evans, Clare O'Connell, Cindy LaCroix; ROW 5—Don Schaefer, Eric Cross, Ted Williams, Bob Ward, Forrest Sass.

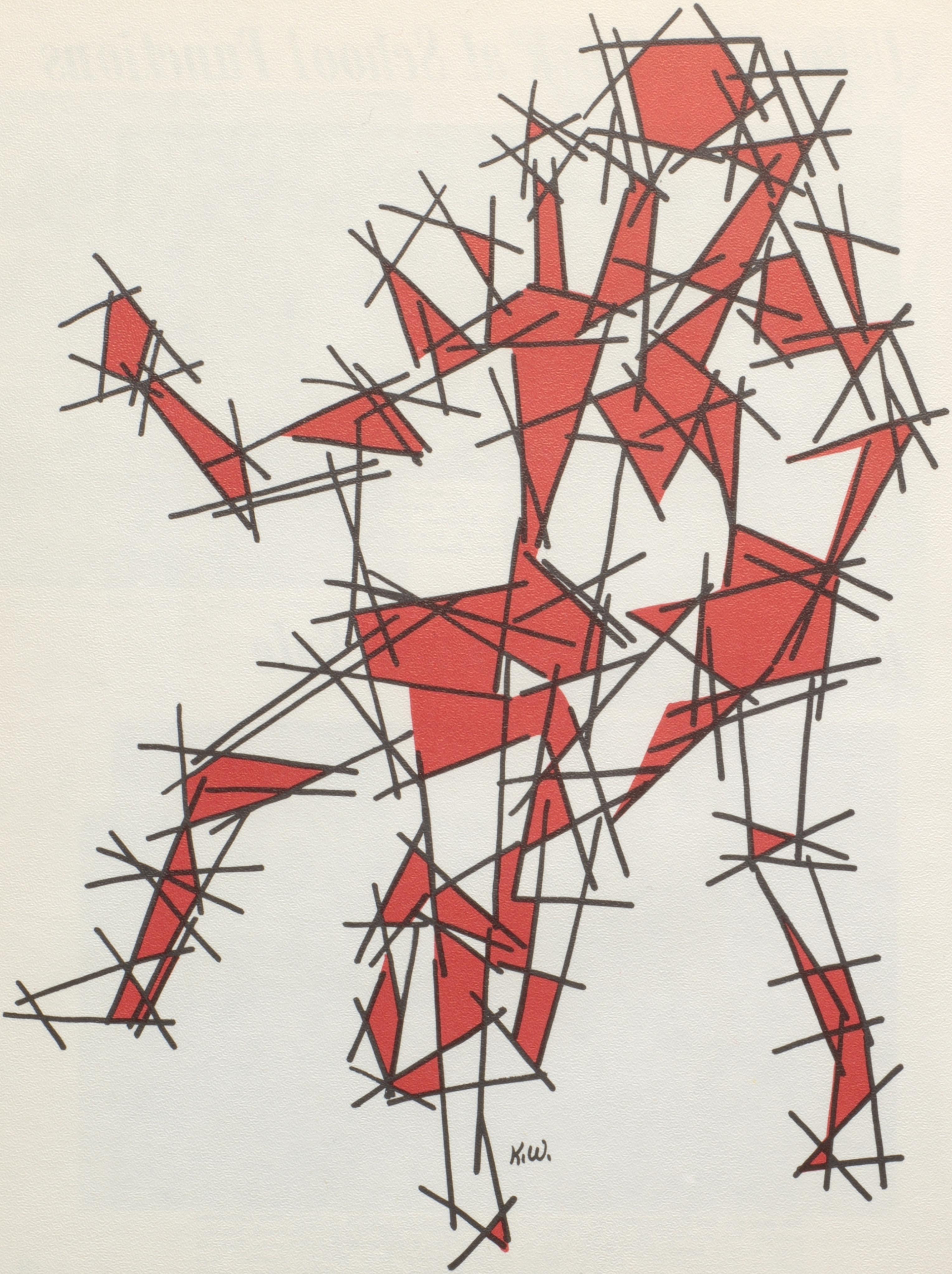
K.W.

SPORTS

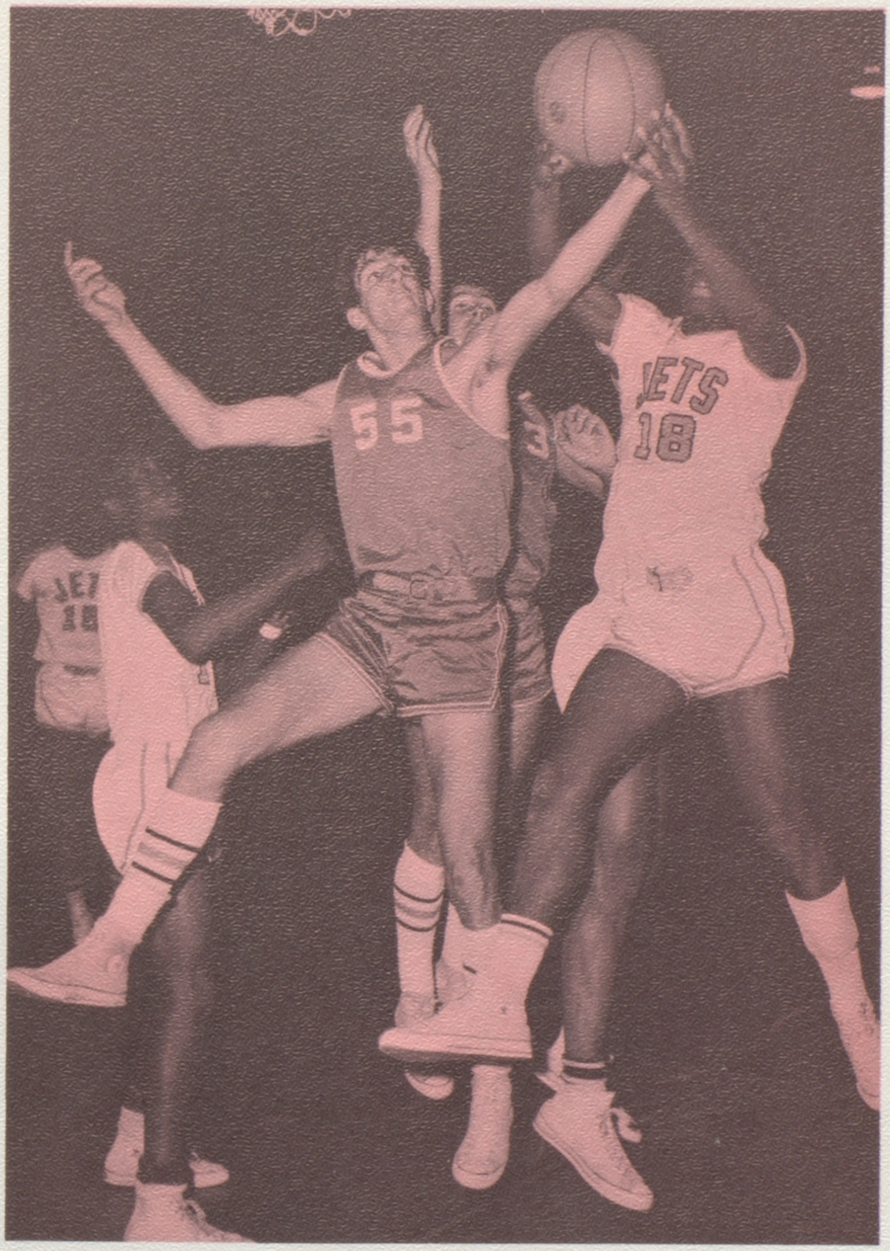
55
JETS
18
JETS

Andy Weber (55) attempts to capture the ball from the Jets for the Hornets.

Outstanding Record For Tough Season

Coach John McMillon gives the boys a demonstration of how it's done.

Frank George is shown here trying to break through the grasp of an opponent.

Gary Fascilla scrambles toward the goal during the Encinal game.

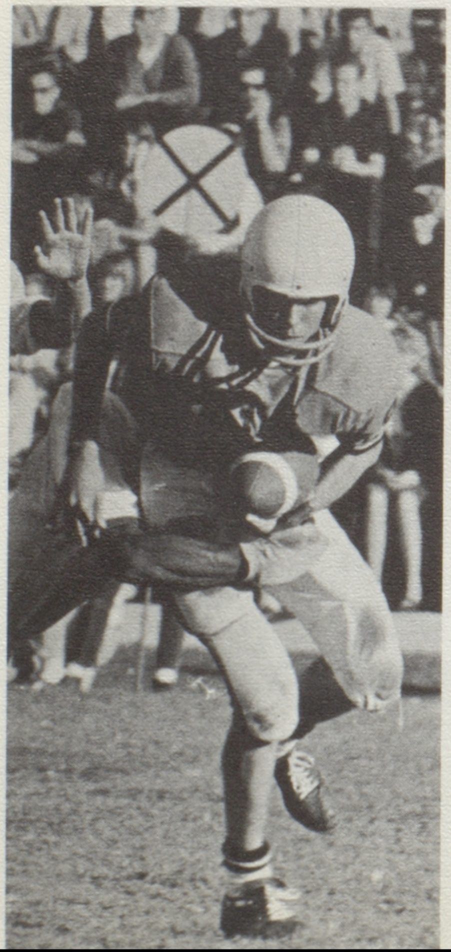

Mike Amos is downed after receiving a pass from Pat King.

Coaches of the 1966 Varsity Football squad were, below left to right, Leroy Bernadou, John McMillon, Dennis Hennessee, and Head Coach Forrest Klein.

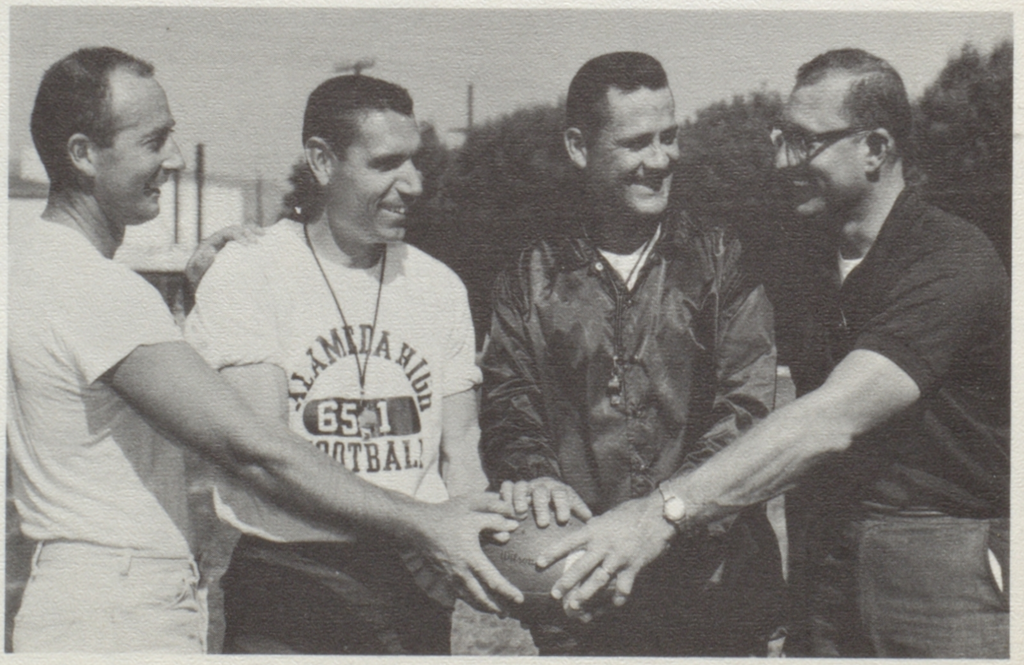

As predicted at the start of the season, AHS finished third in the ACAL behind Berkeley and Richmond. The team moved with the ball very well but in crucial games found it difficult to score. However, a 7-2 record was compiled, an outstanding record in a strong league.

The schedule and scores were as follows:

Alameda	14 (practice)	St. Francis	13
Alameda	35	San Leandro	0
Alameda	6	Richmond	26
Alameda	0	Berkeley	16
Alameda	38	Encinal	0
Alameda	33	DeAnza	6
Alameda	13	El Cerrito	12
Alameda	35	Pacific	6

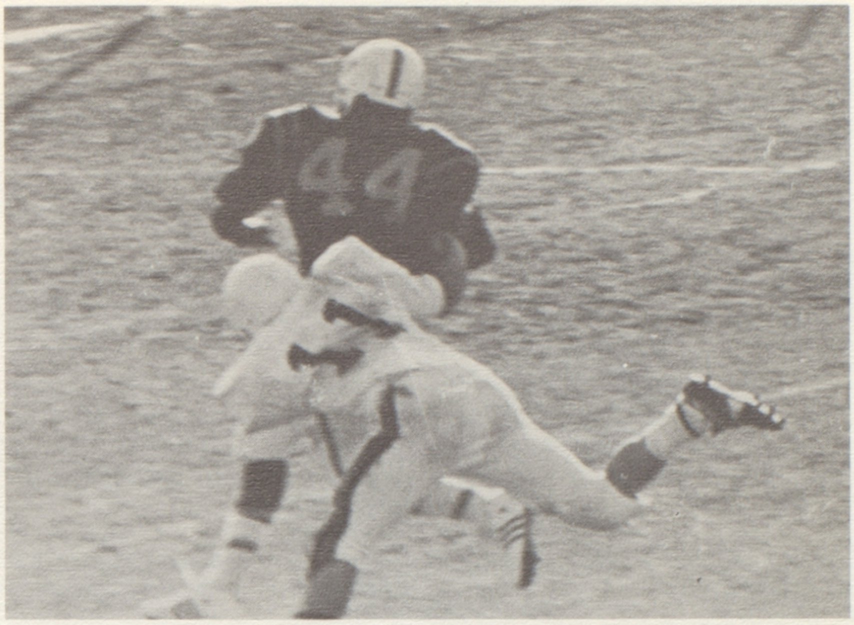

Mike Kotte tackles a Berkeley speedster.

The 1966 Varsity Football Team included: ROW 1, left to right: Pat Dresser, Kip Nelson, Steve Mills, Pat King, Steve May, Mike Kotte, Steve Williams; ROW 2: Paul Hahn, Jim Royer, Gary Fascilla, Gary Nordmark, Dave Britton, Owen Jones; ROW 3: Chuck Dillard, Bill Kama, Bill Yarborough, Leonard Lindsay, Mike Stamats, Steve Yamasaki, Frank George; ROW 4: Bill Short, Vince Sedillo, Bob Weidlich, Paul McBride, Dave Brownson, Mike Algeri; ROW 5: Rich Baker, Dennis Peterson, Mike Amos, Tim Seagren, Dan Archibald, Stan Diamond, Barry Murphy, Eric Cross; ROW 6: Coach McMillon, Mel Arnerich, Tom Woehrle, manager, Head Coach Forrest Klein. Missing from the picture are Sam Russell and Craig McDonald.

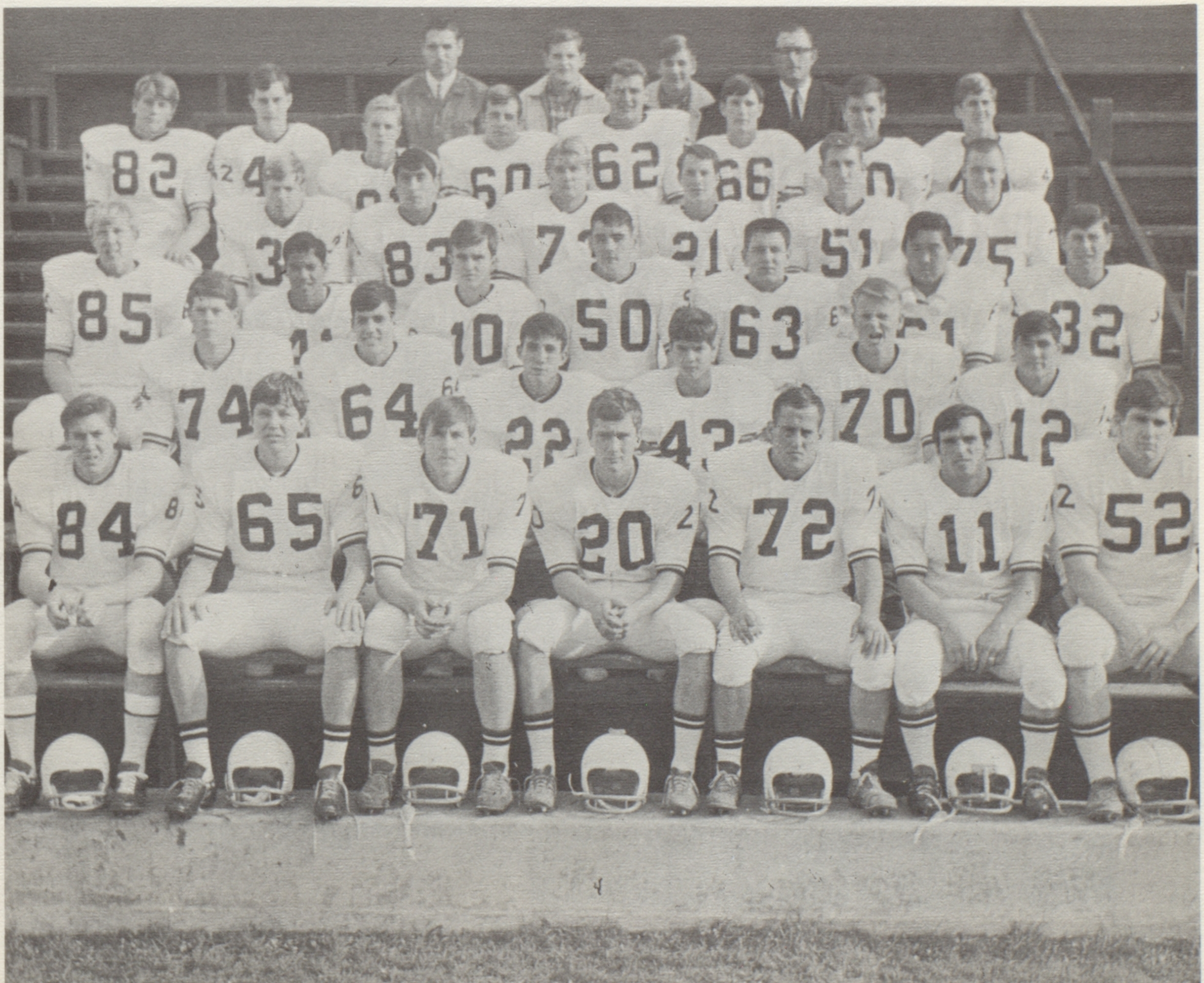

Varsity Members Receive Honors

At the annual awards dinner given by the Eagles and Sigma Beta Alpha Men's Club, Mike Kotte was named the "Most Valuable Player" of the 1966 season. The decision, based upon ability, spirit, and good sportsmanship, was made by the team members.

Members of the All East Bay Team from A.H.S., named by the East Bay Prep Writers' Association from 65 area schools, were Chuck Dillard, tackle, and Dan Archibald, linebacker. Both were unanimous defensive choices.

Archibald and Dillard also made the All ACAL Team with Archibald a unanimous choice for both offense and defense, Dillard selected by a unanimous vote to play defense. Steve Williams, Vince Sedillo, Mike Kotte, Pat King, and Bill Short received All ACAL honorable mention.

Executing a punt is Chuck Dillard, unanimous defensive choice for All East Bay and All ACAL Teams.

Dan Archibald, voted All East Bay and All ACAL.

One of the many AHS players who received ACAL honorable mention awards, Mike Kotte.

The AHS varsity football team, playing in their twelfth annual "Big Game," beat Encinal for the tenth time in the series. This year's score being 38-0.

Scoring high points included:

1. The opening kickoff was taken by Gary Fascilla and run back 74 yards for the first score.
2. After the recovery of an Encinal fumble by Steve May, Bill Short ran the ball four yards to the end zone. With the kick of the extra point by Mike Amos the score read 13-0.
3. Mike Kotte then took a pitch out and ran five yards for the third score.
4. Again Mike Kotte took the ball and ran forty-three yards for his second score of the game.
5. After an interception and run by Mike Amos, Bill Short carried the ball over from the three.
6. The final score was made by Gary Fascilla, who rolled out six yards for his second score of the game. The extra point was kicked by Mike Amos, making the final score 38-0.

After the victory over Encinal, Coach Forrest Klein was presented with the winner's trophy, given by the Alameda Chamber of Commerce.

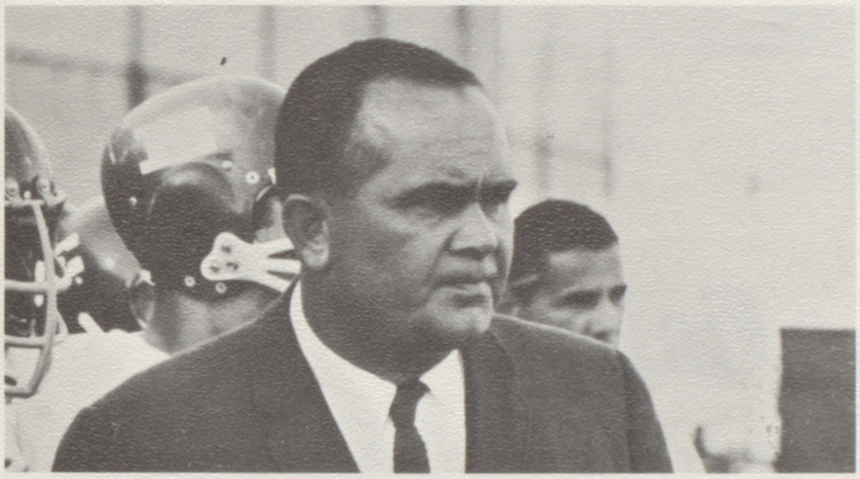

Encinal Coach, John Marberry, assesses the damage.

As Usual, 38-0

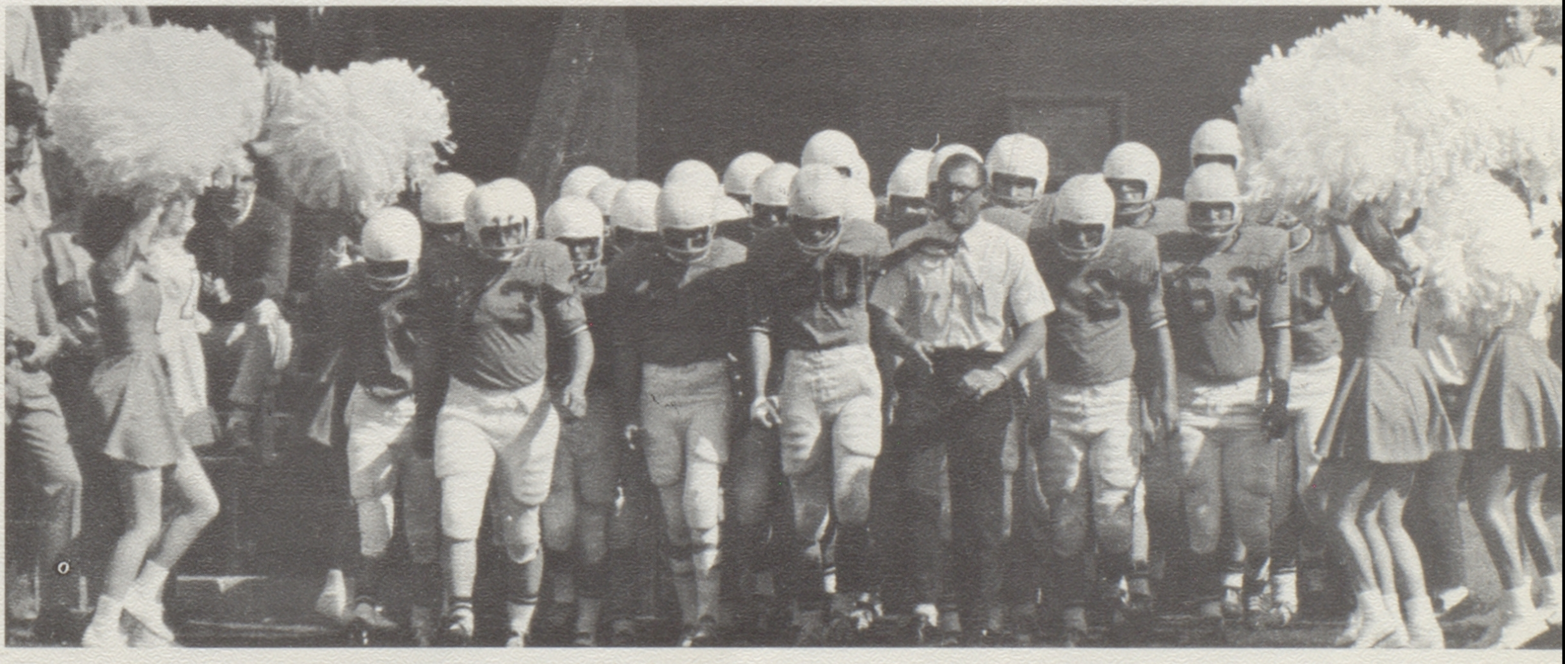

Headed by Coach Klein, the Hornets take the field.

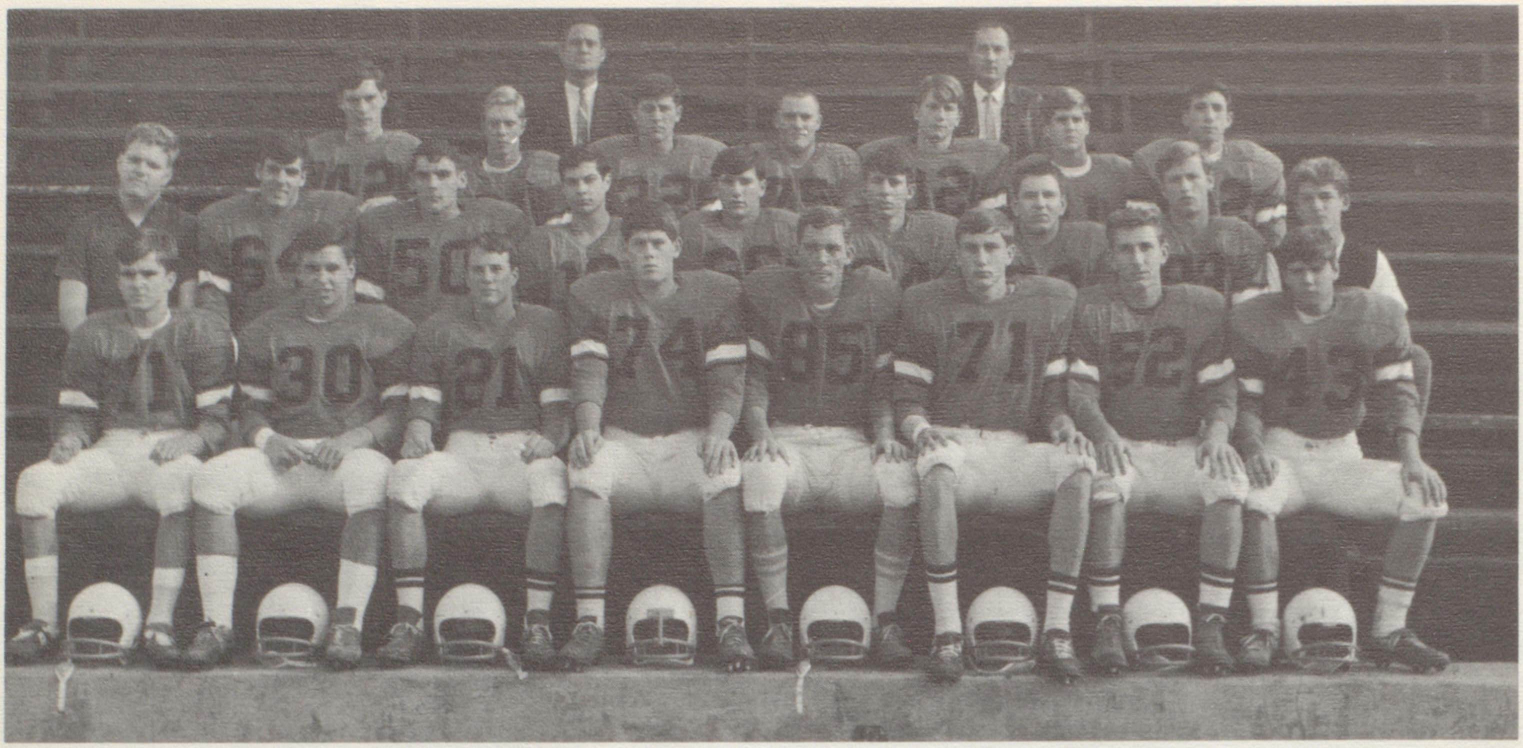

The undefeated junior varsity team included: ROW 1, left to right—Bill Yarborough, Barry Murphy, Paul McBride, team co-captain, Paul Hahn, team co-captain, Bradley Herman, John Kie, Dave Brownson, Gary Nordmark; ROW 2—Spencer Love, Jim Royer, Leonard Lindsay, Paul Schroeder, Kirby Eaton, Richard Pounds, Mike Stamats, Harold Long, Mike Reynolds; ROW 3—Dennis Peterson, Mike Amos, Frank George, Mike Algeri, Richard Baker, Eric Cross, Gary Fascilla. Seated in the rear are Head Coach Dennis Hennessee and Coach Leroy Bernadou.

J.V.'s Finish Without a Loss

The 1966 Alameda High junior varsity football team compiled an unbeatable record. Headed by coaches Dennis Hennessee and Leroy Bernadou, the team finished at the top of the league wtih an 8-0 season record.

The team found no difficulty in beating any team, as they totaled 343 points while their opponents scored only 19 points against them.

Many outstanding players were on this team. Paul McBride was chosen most valuable back. Playing quarterback, he called the signals in all eight of the games. Mike Amos, who caught seven touchdown passes while playing end, was named the most valuable lineman. The big yard gainer was Eric Cross, who along with Gary Fascilla ran back kicks four times in one game. Other standouts were Paul Hahn, a tackle, Rich Baker, an end, and Jim Royer, a linebacker.

Mike Amos (81) takes off with the ball after receiving a pass from quarterback Paul McBride.

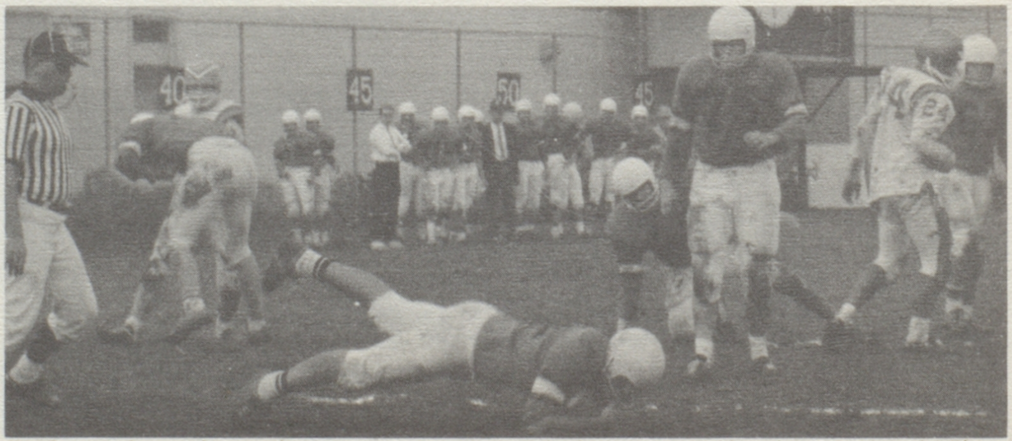

Jim Royer after making a diving catch. J.V. Hornets looking on are Mike Algeri (75) and Mike Stamats (63).

Soph-Frosh Show Good Material

The 1966 Alameda soph-frosh football team had good material and played well, but could not come up in the winning bracket.

The team compiled a 2-5-1 record, beating Berkeley, 7-6, El Cerrito, 25-13, and tieing De Anza, 6-6. In the Berkeley game on the last play, Charles Rhodes intercepted a pass and ran 70 yards for a touchdown, giving the Hornets an extra margin of victory.

Coach William Thompson thinks this was the best group of freshmen he has seen in several years. Many will be returning for varsity and J.V. action.

Team standouts were Mark Hansen, quaterback, John Galina, halfback defensive end, Champ Lorber, split end, and Steve Krutilek, tackle.

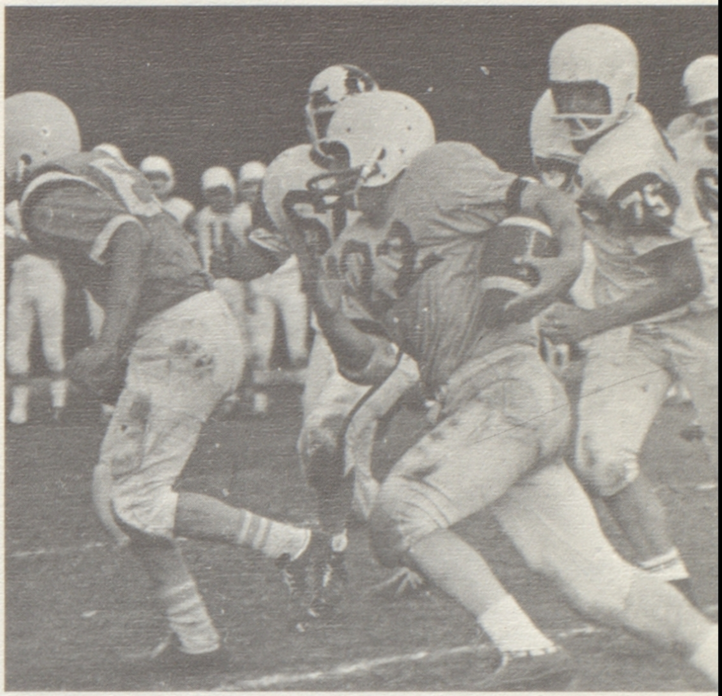

John Galena heads around end with Fred Stone leading interference.

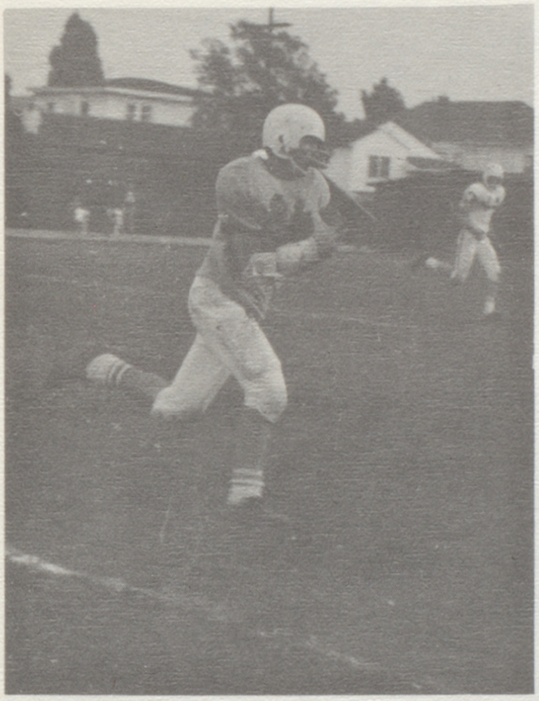

Charles Rhodes heads for the end zones after catching a pass.

The 1966 Soph Frosh football team included: ROW 1, left to right—Coach Mike McGovern, Fred Stone, Mickey Caldwell, Bob Allen, Curt Reichert, Mark Hunt, Vince Bova, Bob Cruz, Ken Bell, Dennis Jackson, Gerry Yamasaki, Coach William Thompson; ROW 2—Richard Gard, Charles Simmons, Jim Dresser, Bob Moczkowski, Paul Russell, Ralph Martinelli, Dave Williams, Champ Lorber, Steve Krutilek, Steve Wright, Jerry Carr; ROW 3—Mike Black, Neil Fletcher, Kim Codiga, Ben Garfinkle, Jack Olson, Mark Hansen, John Galena, Dane Nelson, Sam Taff, Dave Murray, Dean Koike, Charles Rhodes; ROW 4—Dennis Mullins, Dave Reichert, Mike Littleton, Steve Mockel, Charles Scott, Sherril Conner, George Throckmorton. Ron Damele, Scott Hootman, George Boot.

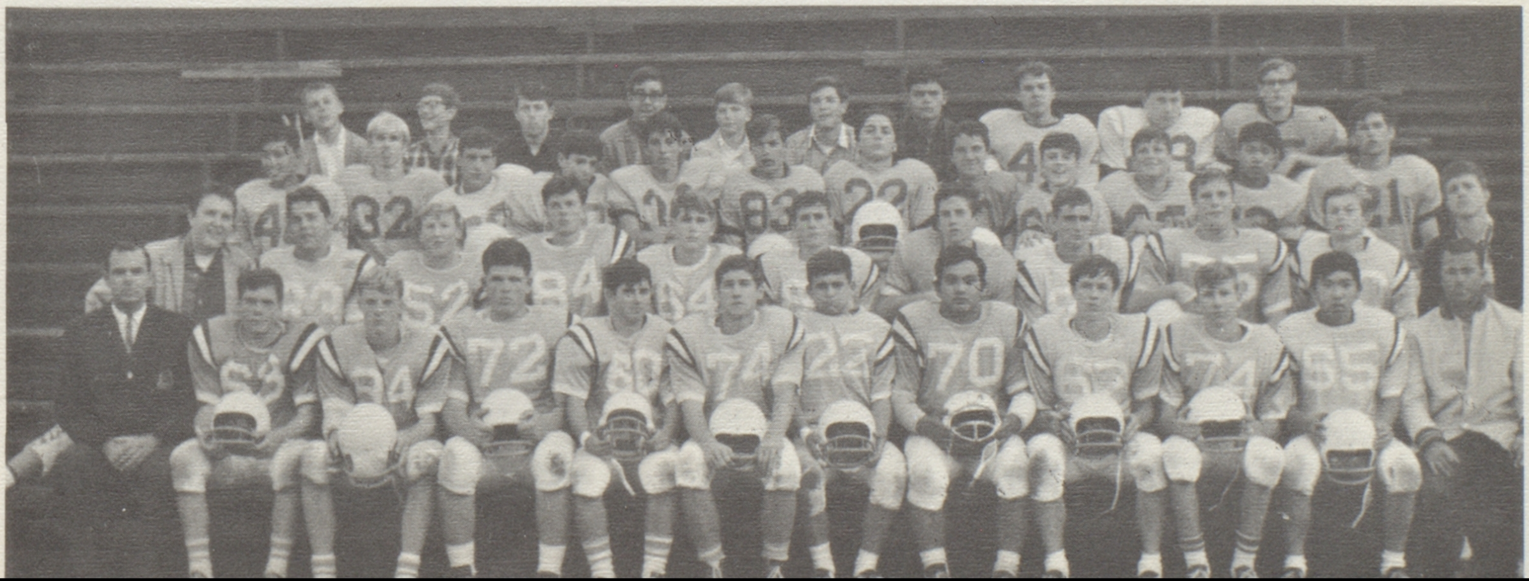

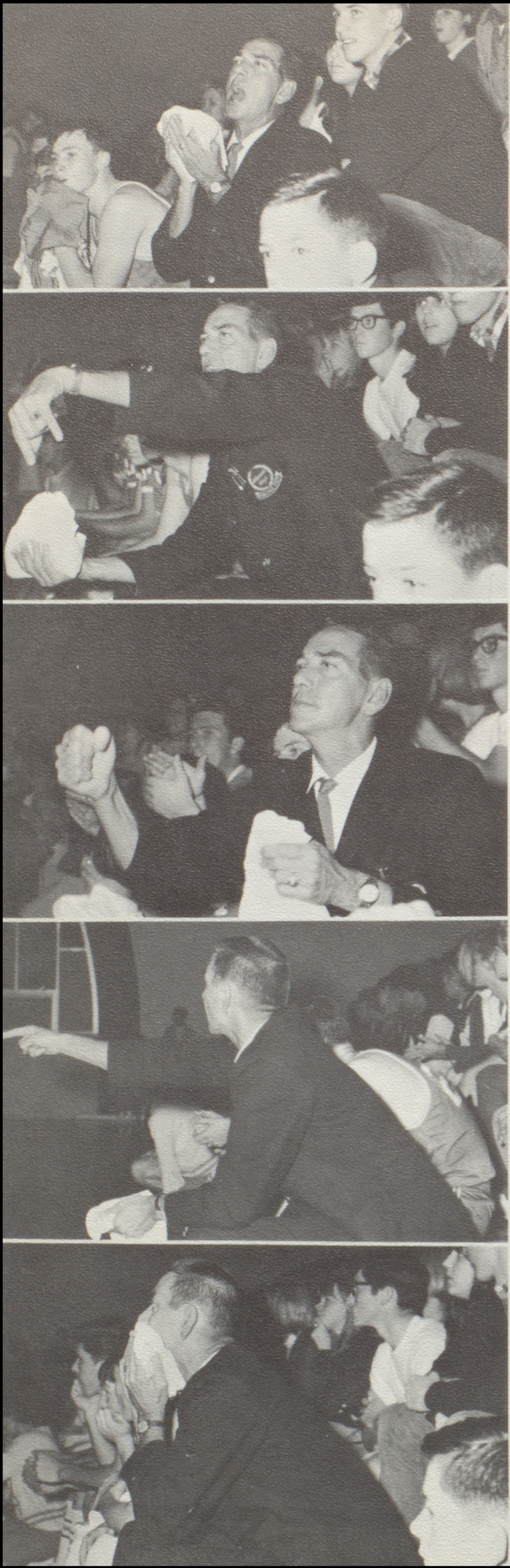

Varsity Has

The 1966 Hornet varsity basketball team, coached by Marvin Pearson, had one of the better years for basketball at AHS. The Hornets beat cross-town rival Encinal twice, 55-41, and 58-38, and also upset Fremont High School, the fifth ranked team in the state, 58-54.

At the Monterey Invitational Tournament, the Hornets won both their games, beating Seaside, 60-31, and Monterey, 68-46. Following are the scores from this season:

Alameda 59	Napa 45
Alameda 57	Hayward 51
Alameda 61	Marina 58
Alameda 60	Seaside 37
Alameda 68	Monterey 46
Alameda 66	Castro Valley 55
Alameda 57	St. Josephs 59
Alameda 62	So. San Francisco 66
Alameda 49	Pacific 53
Alameda 64	El Cerrito 41
Alameda 75	James Logan 50
Alameda 44	Sequoia 65
Alameda 59	Hogan 52
Alameda 55	Encinal 41
Alameda 50	Berkeley 58
Alameda 44	San Leandro 99
Alameda 86	Harry Ells 71
Alameda 59	Richmond 83
Alameda 61	DeAnza 45
Alameda 62	Pacific 66
Alameda 54	El Cerrito 58
Alameda 58	Encinal 38
Alameda 58	Fremont 59
Alameda 45	Berkeley 79
Alameda 62	San Leandro 44
Alameda 60	Harry Ells 48
Alameda 59	Richmond 74
Alameda 79	DeAnza 82

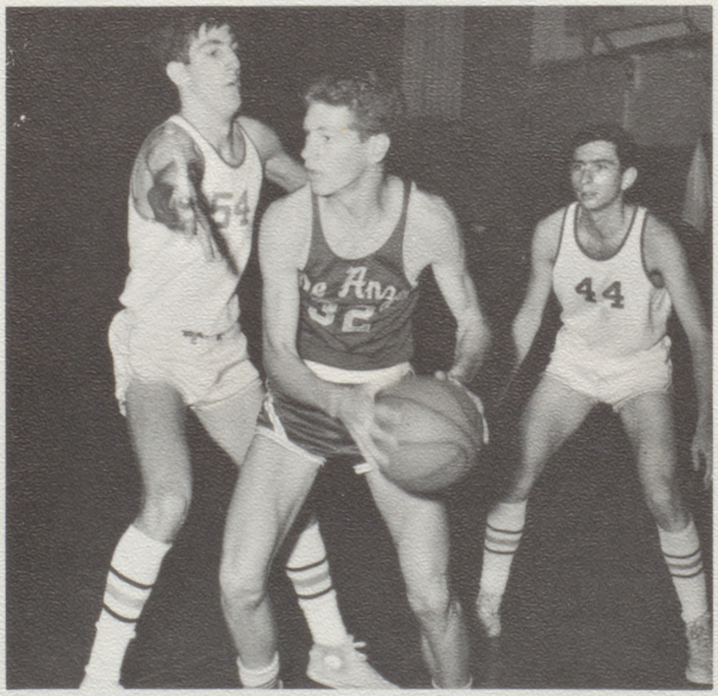

Andy Weber (54) and Pat Sloan move in on a DeAnza player.

Coach Marvin Pearson (left), shown as he could be seen at every basketball game.

Prosperous Season

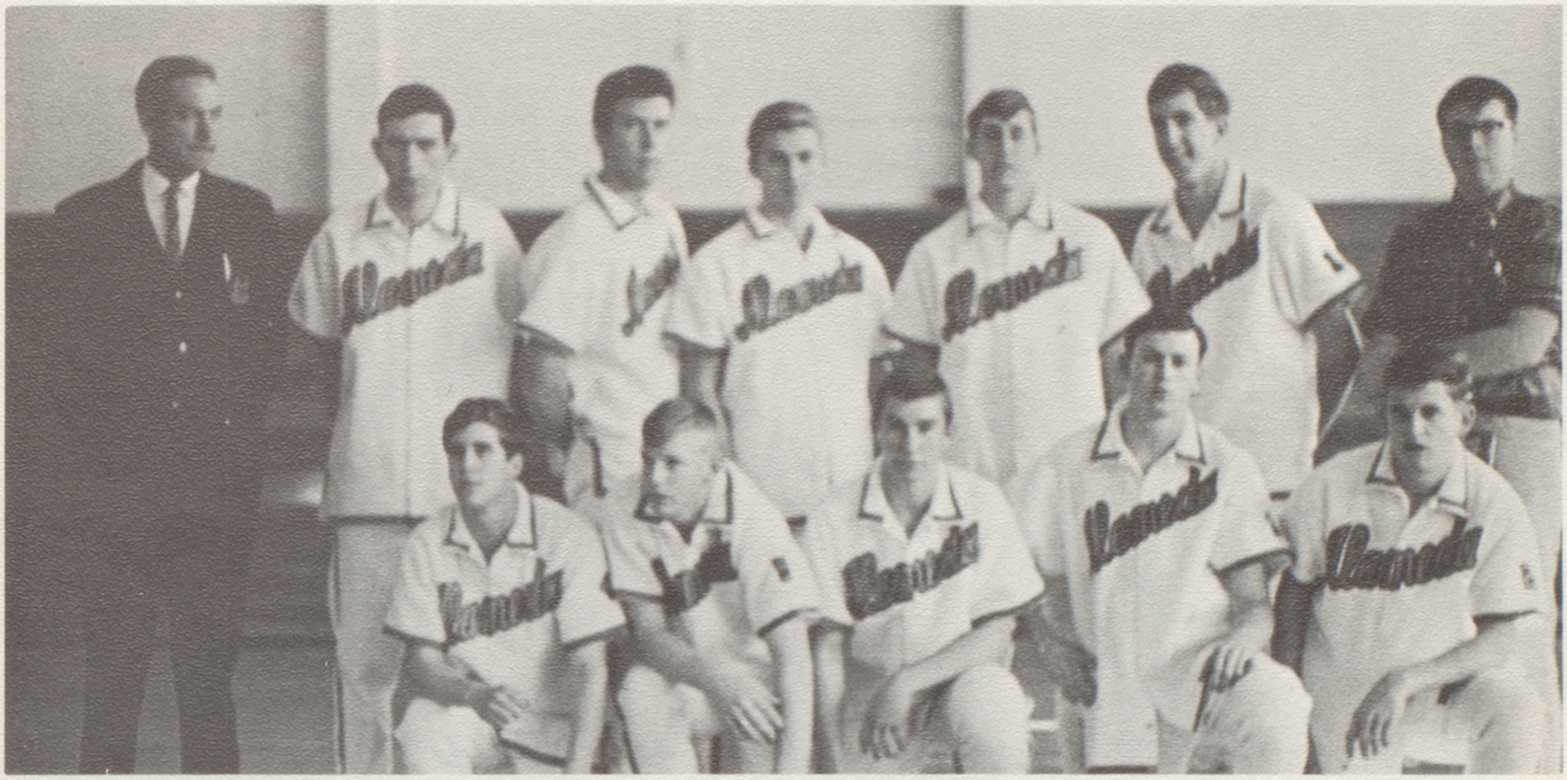

Pictured are the members of the 1966-67 AHS varsity basketball team. They are ROW 1: left to right, Eric Cross, Steve Albright, Chris Speier, Pat Clark, and Mel Arnerich; ROW 2: Coach Marvin Pearson, Howard Sloan, Steve Fallaw, Ron Watson, Paul Idle, Andy Weber, and Doug Krutileck, manager.

Steve Albright attempts a jump shot. Andy Weber (55), Jim Brandes (Encinal) and Chris Speier (15), look on.

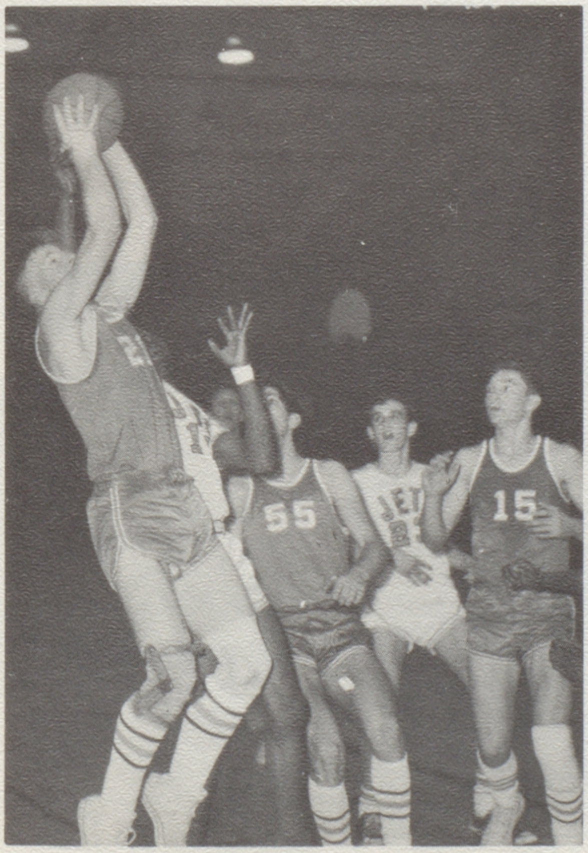

Andy Weber tries to out-rebound two Encinal players.

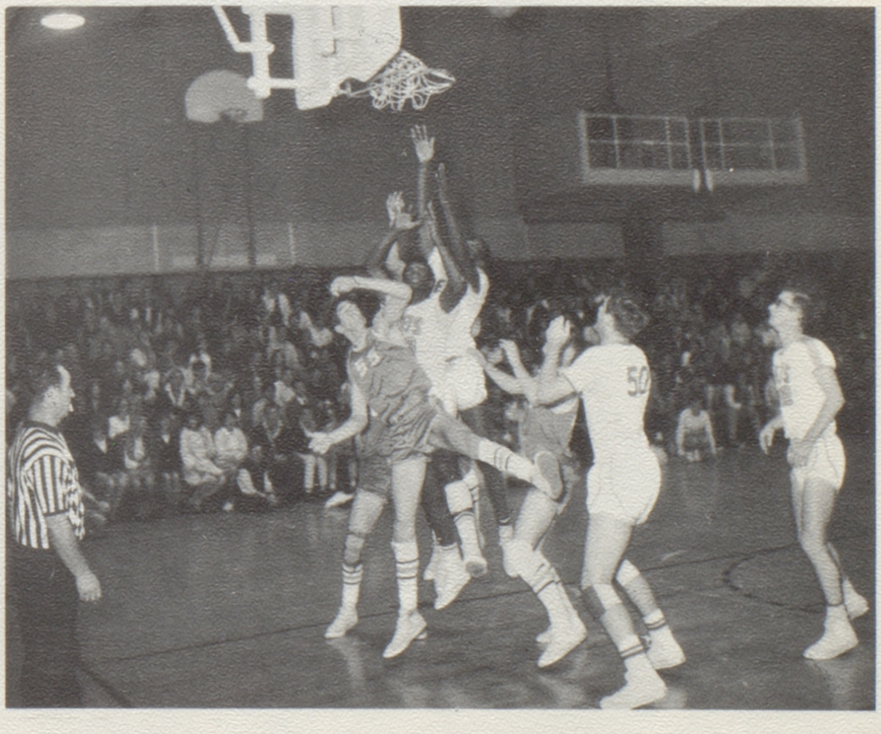

JETS
23
34
20

Dave Bussell tries to outmanuever an Encinal defender.

J.V.'s Stop Berkeley's Jinx

Coach Leland Stanford's 1966-67 junior varsity basketball team had a very good year considering the competition in the ACAL. The team rolled to a 13-10 season's record, including a win over Berkeley's junior varsity team for the first time in over 10 years, 51-46.

Bob Bernal led the team in scoring, while Bob Rulofson and Dennis Peterson were strong on defense. In the San Leandro game, Bernal lifted the team to victory by sinking five free throws in a row, even with the disadvantage of one of the lenses in his glasses missing.

Mel Arnerich, who switched back and forth from J.V.'s to varsity, Gary Fascilla, George Throckmorton, Eric Cross, Paul Idle, Dave Bussell, Dave Schmaing, and John Zuras were outstanding in J.V. action. Coach Stanford was pleased with this year's play, and thinks this squad was the best in many years.

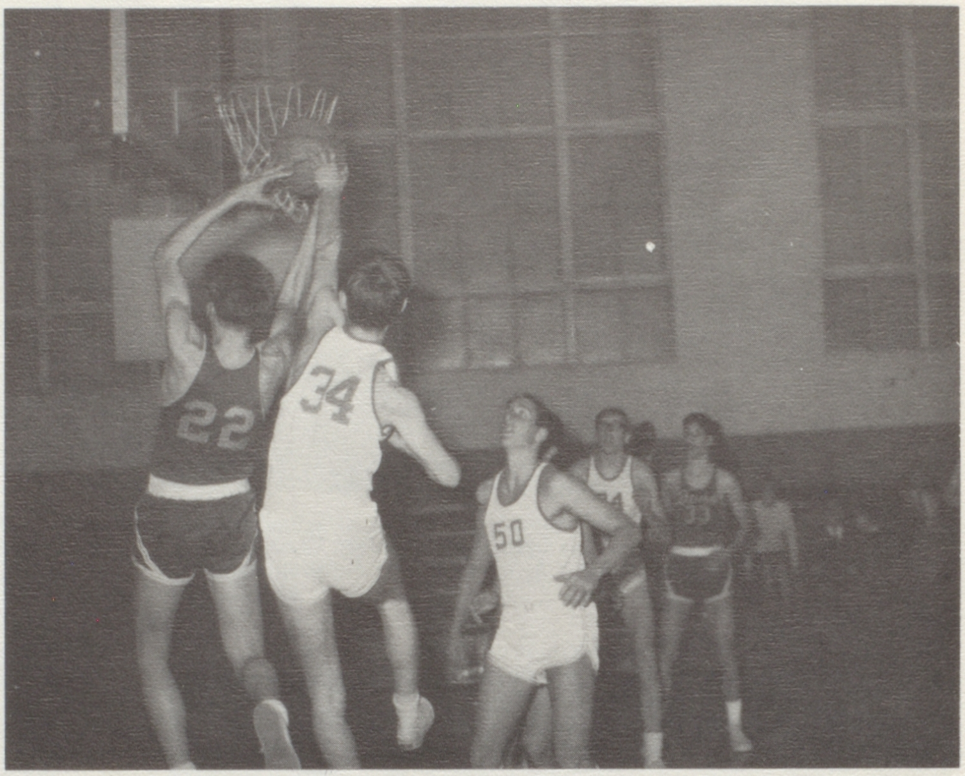

Dave Bussell blocks a shot while Paul Idle and Bob Rolofson look on.

The 1966-67 junior varsity basketball team included: ROW 1, left to right—Dan Gerson, Ron Coffman, Don Johnson; ROW 2—Gary Smith, Roger Stohr, Mike McKee, Bob Bernal, Gary Fascilla, Doug Krutilek (manager), Coach Lee Stanford, ROW 3—Dave Bussell, Dennis Petersen, Dave Schmaing, George Throckmorton, Bob Rulofson, John Zuras, Milton Ott (manager).

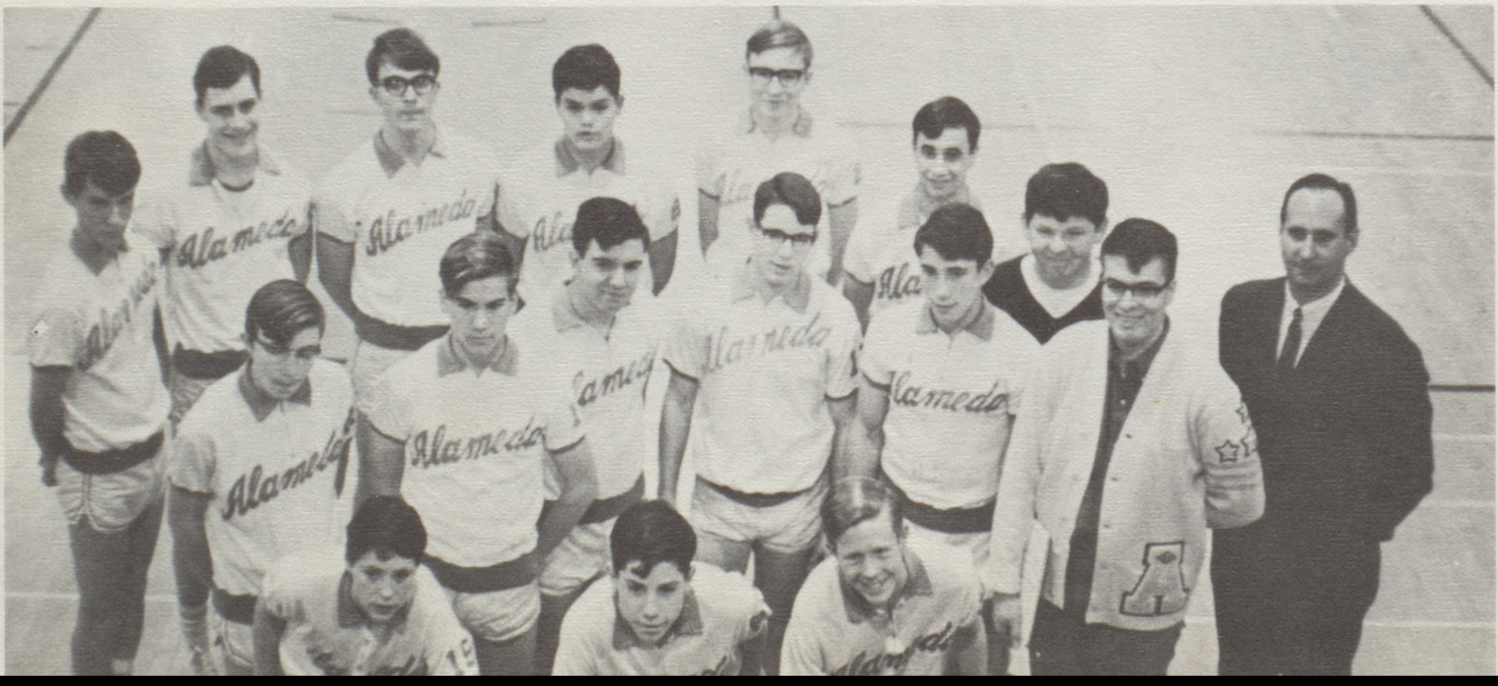

Frosh Basketballers Gain Experience

The 1966-67 AHS frosh basketball team had a poor season as far as league standings go, but members received needed experience and a look at how the high school game is played.

The team won five games and lost 20. They were coached by Mr. David Kracl, who gave the members a good foundation in basketball skills to work with in the future.

Showing by their first year of high school play that they are ready for junior varsity and varsity play next year were Mickey Caldwell, Jerry Carr, John Pearson, Charles Rhodes, Dave Mikami, and John Dutcher.

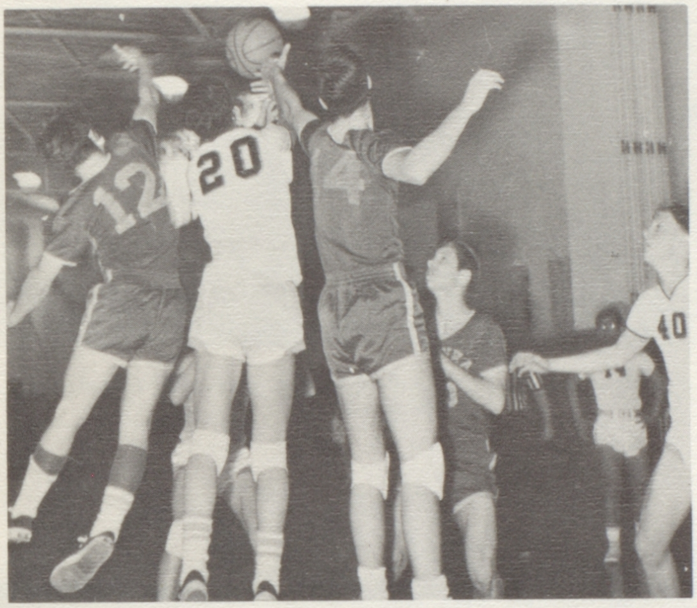

Greg Roschitsch goes high up for a rebound against DeAnza. Mickey Caldwell (40) and Dave Mikami (14) look on.

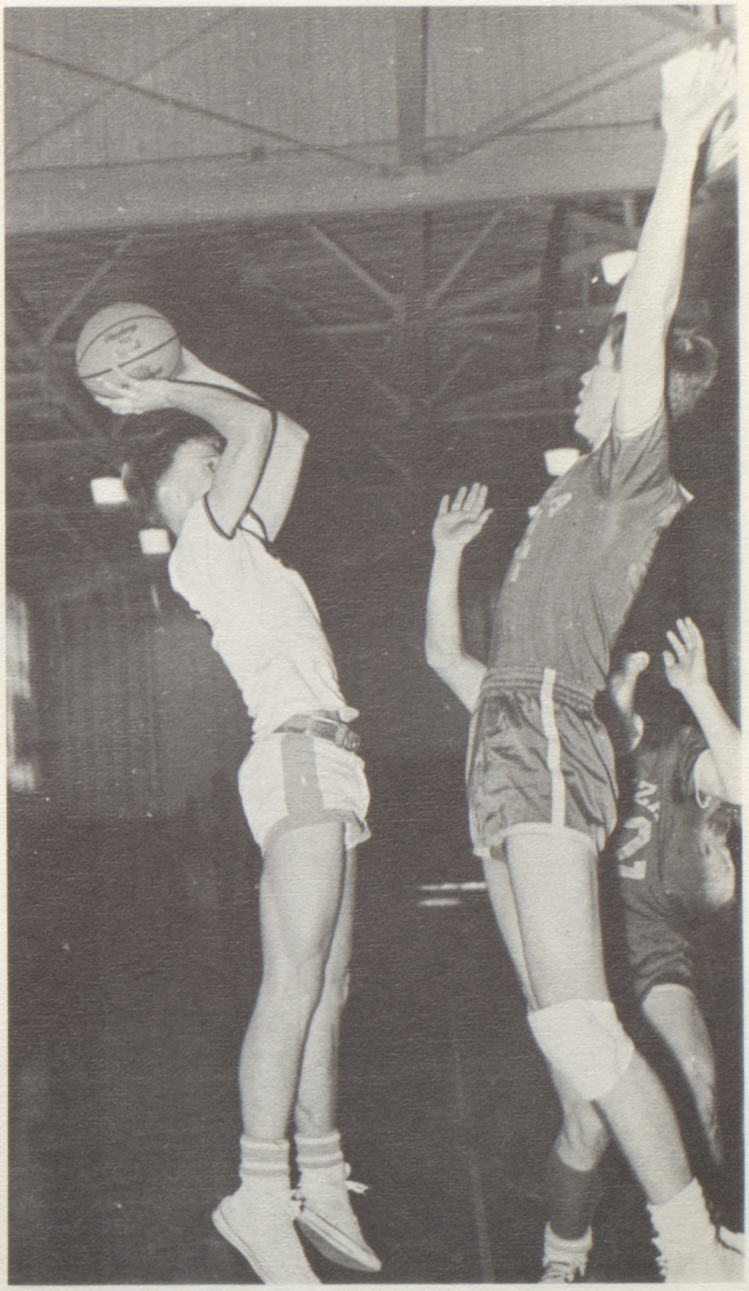

Mickey Caldwell executes a jump shot against DeAnza.

The 1966-1967 Alameda High School Frosh team included: ROW 1, left to right—Clem Rowlands, manager, Gary MacDowell, Dave Mikami, Gerry Stacy, Greg Roschitsch, Steve Weiss, Mike Wenzel. ROW 2—Dave Griffin, Jerry Carr, Charles Rhodes, John Pearson, John Dutcher, Mickey Caldwell, Tom Henninger, Steve Hathaway, Dane Nelson.

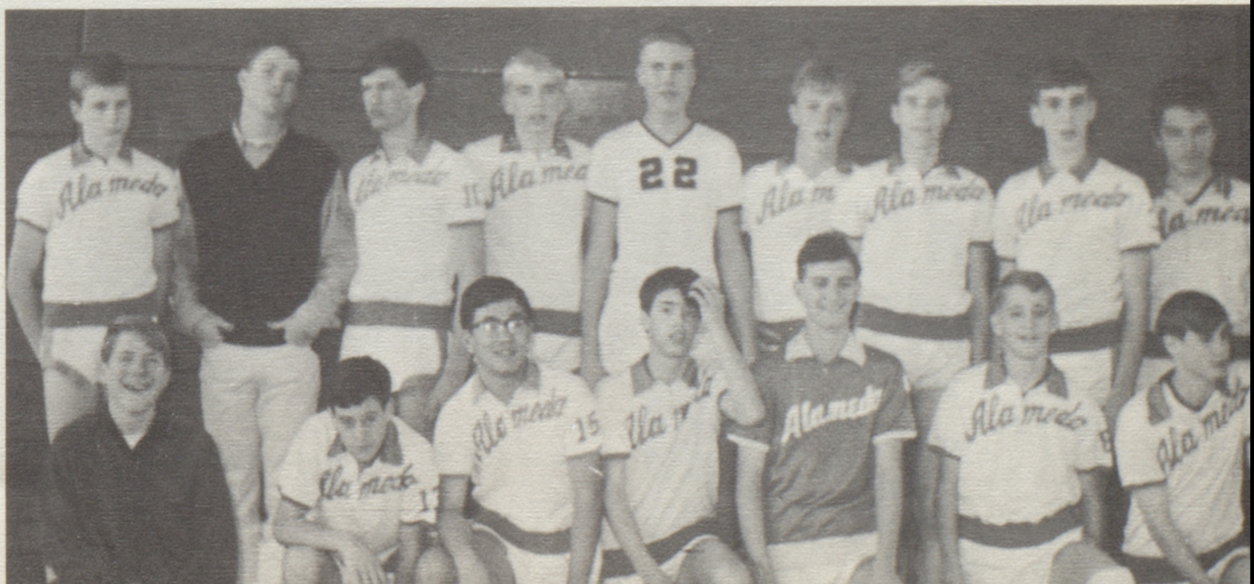

Swim Team Heads for

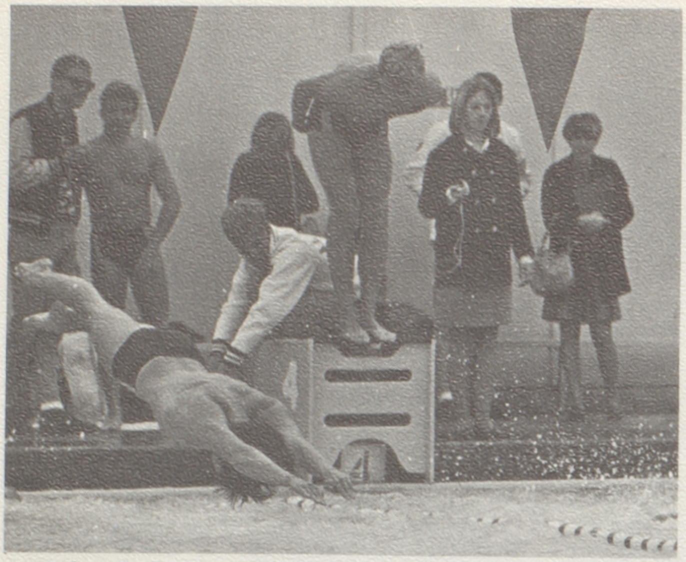

Mickey Caldwell gets set for the start of his leg of a relay.

Outstanding runner Mark Donnell finishes a race with a final burst of speed.

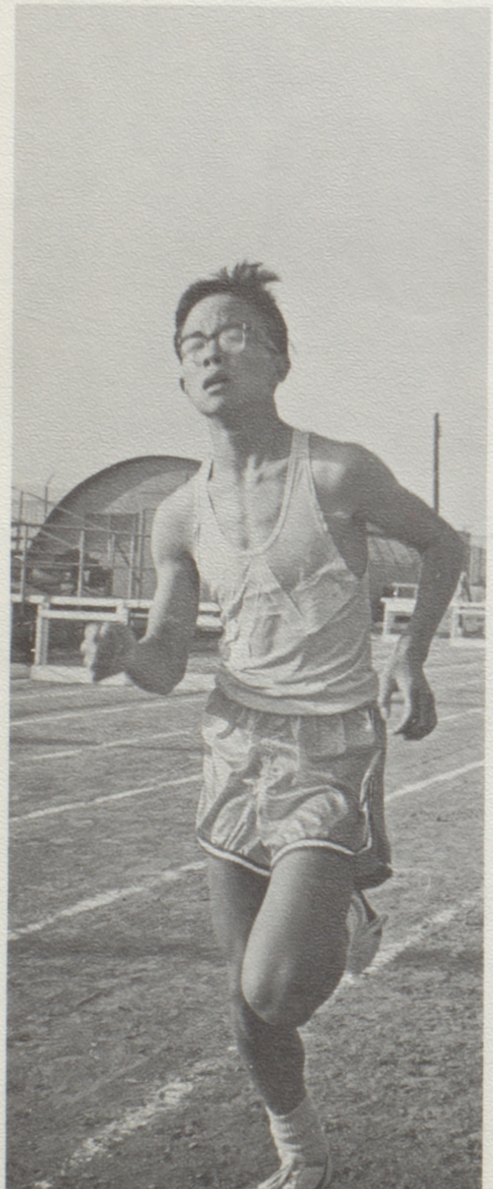

Freshman Tom Hui heads toward finish of the two-mile run.

With the excellent coaching of Mr. Ashley Jones, the 1967 swim team hoped to win the A.C.A.L. championship, and looked forward to competing and winning many other events.

Along with the A.C.A.L. championships held May 13, the team participated in the C.I.F. Division I at Chabot College on May 20, and the N.C.S. championships in Santa Rosa on May 27.

As usual the team was outstanding and had many excellent swimmers, including Ted Reyburn, John Benedick, Robert Rodd, Larry Lozensky, Skip Voves, Owen Jones, Maltbie Napoleon, Gary Gamble, Tony Mazzi, Tim Seagren, Micky Caldwell, Jim Coe, Lance Seely and Steve Payne.

The A.H.S. track team got off to a good start, with Mark Donnell setting two school records, one in the 880-yard run, the other in the mile. Head Coach William Thompson and Assistant Coach Dave Kracl had the team in excellent condition at the start of the season, which saw many meets cancelled due to heavy spring rains.

Outstanding team members were Jim Morrison, a high jumper; Bob Lau, outstanding in sprints and the broad jump; Rey Corona and Walt Gordinier in the two-mile run; Steve Hammitt, shot put; and Hyland Morrow, pole vault and broad jump.

Spring sports season results will appear in the **Acorn** supplement.

Championship

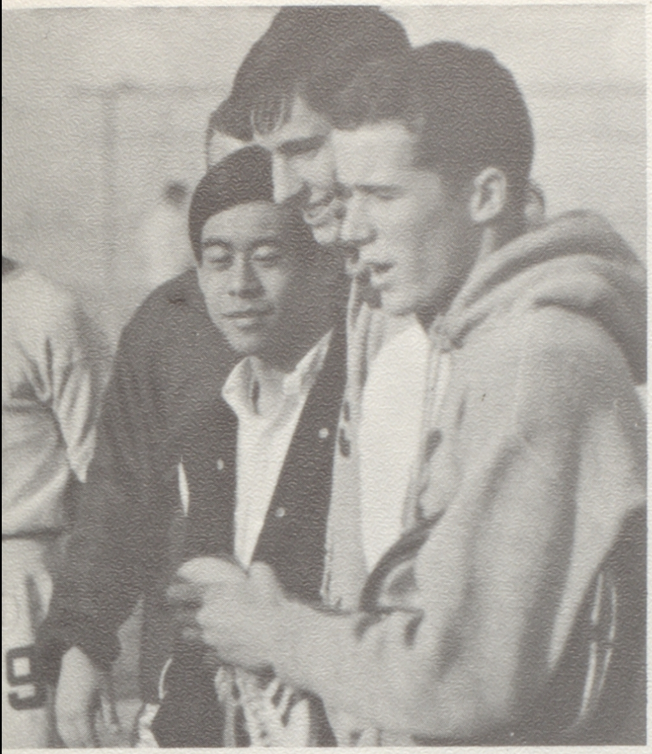

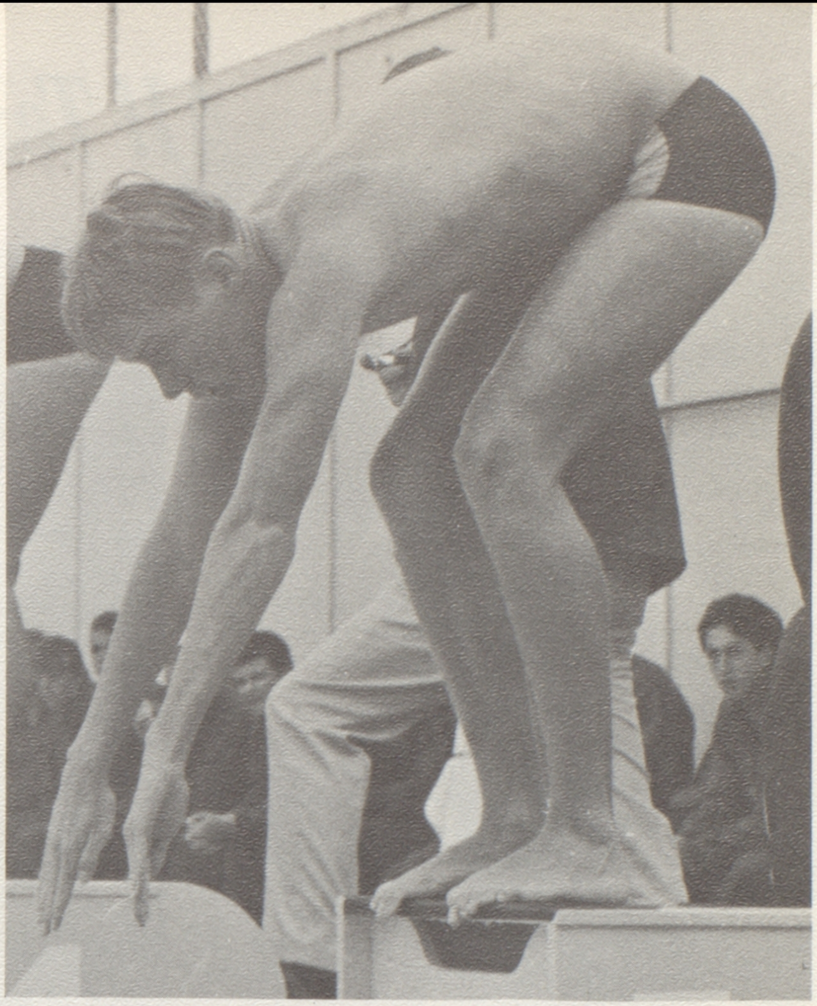

Larry Lozensky waits for the start of a race at Alameda.

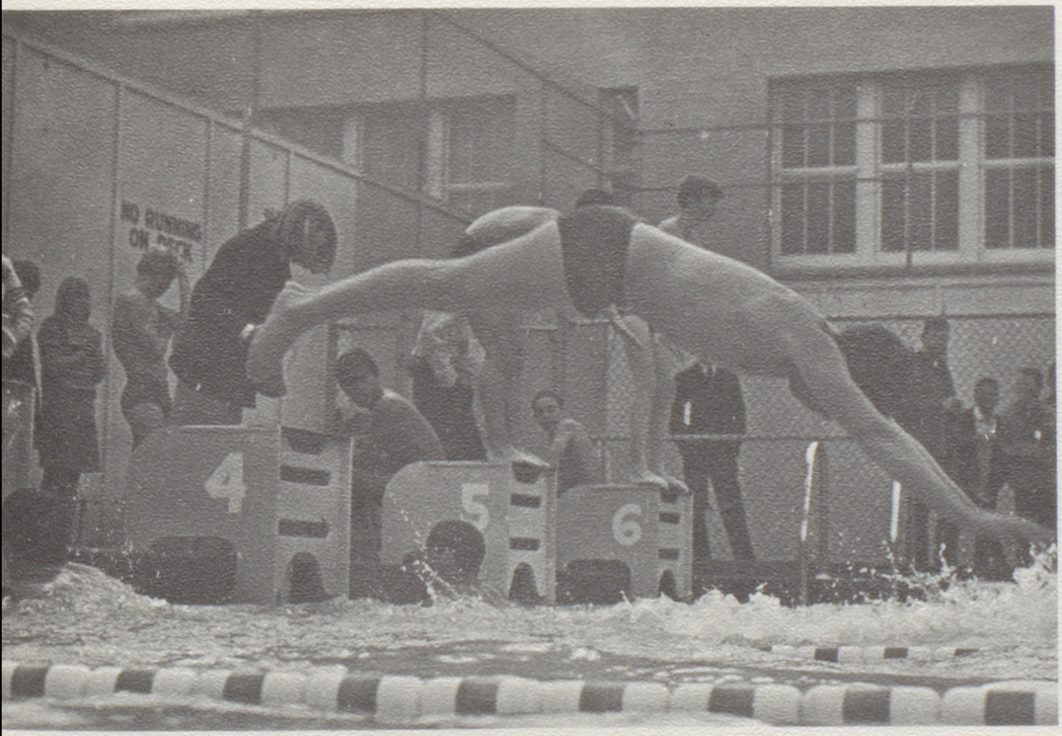

NO RUNNING ON DECK
4
5
6

In the midst of a relay.

Owen Jones clowns at a home meet.

All Teams Receiving Good

Alameda High's 1967 varsity baseball team, being one of the best teams in recent years, was picked to win the A.C.A.L. by other league coaches at the start of the season. If the team proves its ability, Coach Leroy Bernadou feels that they should win.

In the early season play Pat Clark and Al Thomas led the team at the plate, hitting consistantly in almost every game. Greg Orton and Bruce Robles proved to be outstanding pitchers, Orton pitching a no hit-no run game, but losing his bid for a perfect game when an infield error made it possible for a runner to reach first base. Mel Arnerich and Chuck Dillard have also been playing good ball and will help the team toward winning.

The 1967 tennis team, coached by Mr. John McMillon, was expected to have difficulty in beating San Leandro and Berkeley, but should finish in the top three of the A.C.A.L. In early season action San Leandro seemed to be the team to beat. The team played in fourteen tournaments this season, some being played at Krusi, Washington, and Franklin Parks. Of the team, Ron Watson, Larry Pruitt, Steve Albright, Gary Dettmer and Gary Popper should see the most action.

At the start of the season, Coach Marvin Pearson's golf team had high hopes of winning the A.C.A.L. The team competed in some 30 tournaments, four of which were A.C.A.L. meets at Tilden Park Golf Course, Richmond Country Club, Lake Chabot Golf Course, and Alameda Golf Links. Frank Jacopetti, Dan Carter, Brent Wong, Fred Cunningham and Brian Damant are the teams' top five players, Jacopetti being one of the league's long ball hitters.

Complete results for the season will appear in the **Acorn** supplement.

Al Thomas watches one go by.

An opposing team member

Jim Costello inspects the putting surface.

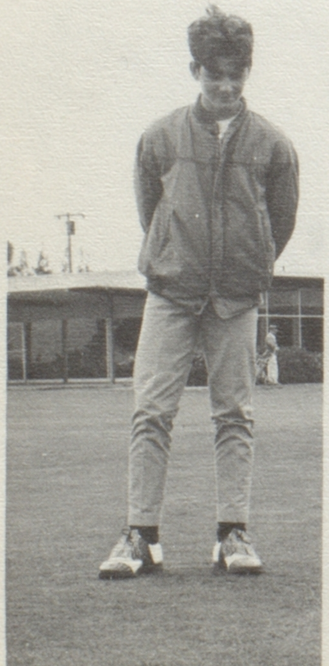

Gary Fascilla attempts a bunt.

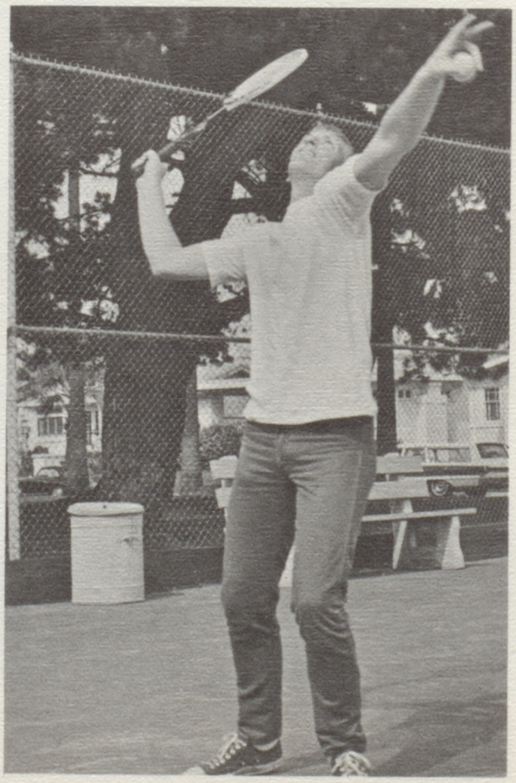

Steve Albright executes his excellent serve.

Ratings

caught off base.

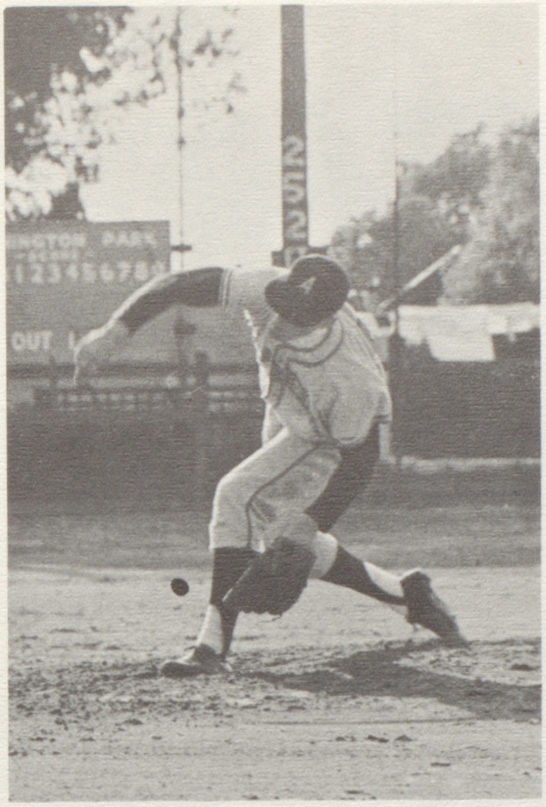

"No-hit" Greg Orton fires another.

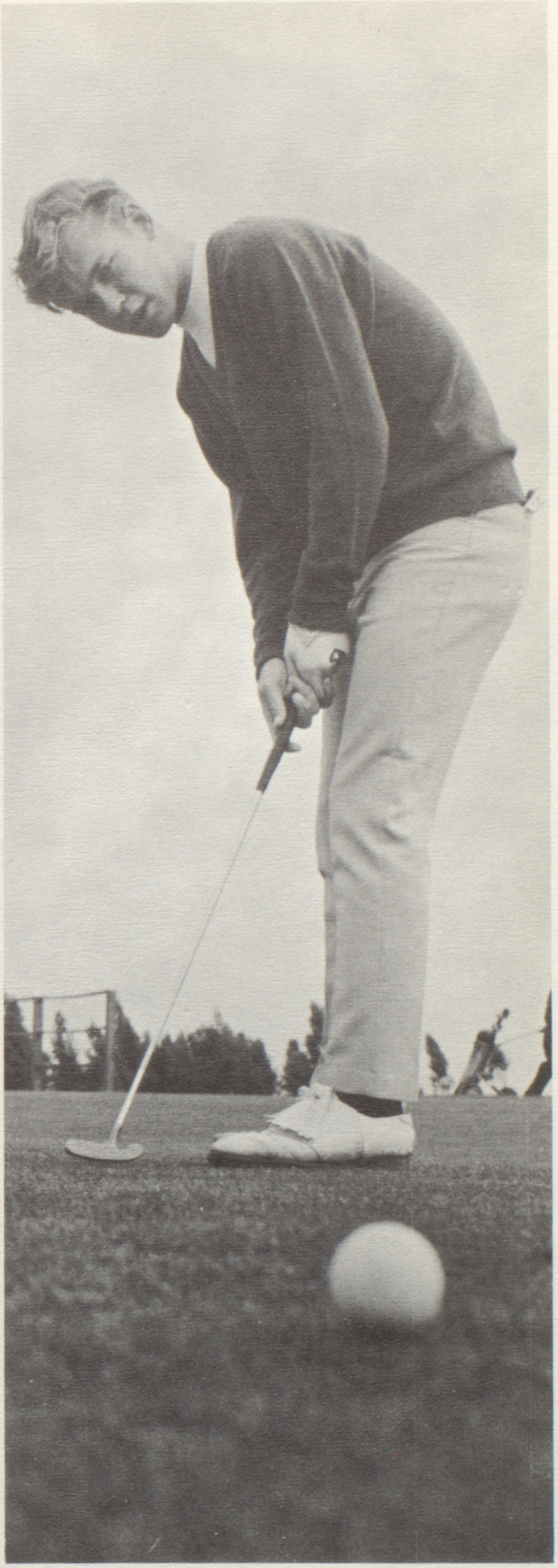

Frank Jacopetti knocks one towards the hole.

Watching the ball closely is Mike Kaney (3), attempting a bunt.

On Your Mark . . . Get

The Alameda High School Cross Country Team, headed by Coach Leland Stanford, was not as successful as was hoped, but stands very good chances in the future. This year's team was composed of a great many underclassmen; in losing they gained much experience.

In a poll given to all cross country team members at the end of the season, Walt Gordinier was voted "Most Outstanding Runner," "Most Improved" was Rey Corona, and "Most Inspirational" was Ernie Imura. "Most Outstanding Runner" of the senior class was Mark Donnell. Receiving the same honor for juniors was Dan Kreiss. Mike Wallace took sophomore honors.

Practice was held every day during sixth period and after school. Team members ran 50 miles per week on the average at Joaquin Miller Park in the Oakland Hills.

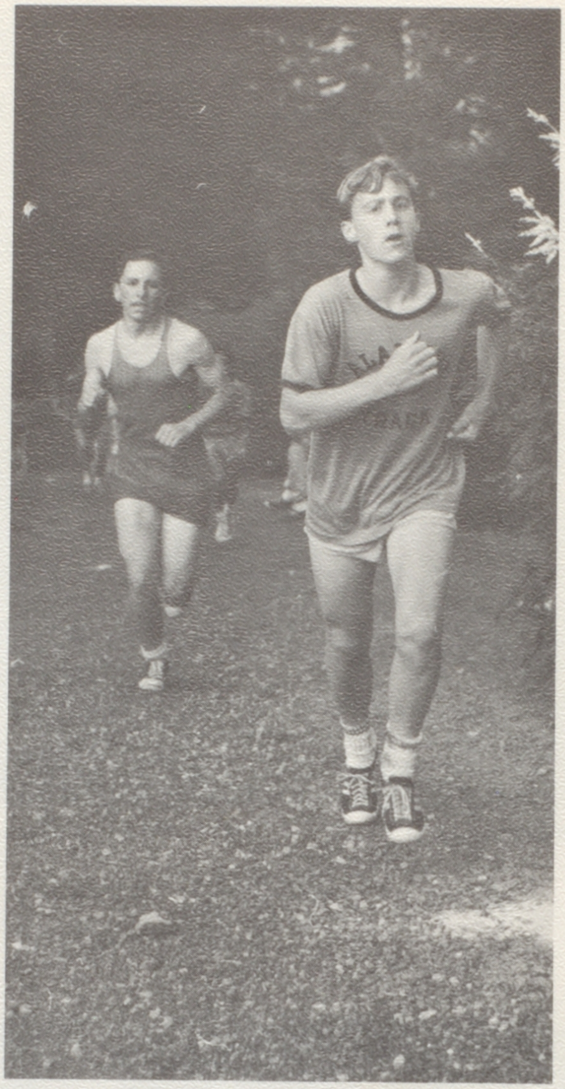

Soph-frosh runner, Peter Coggin, starting climb up a steep grade in a two-mile run.

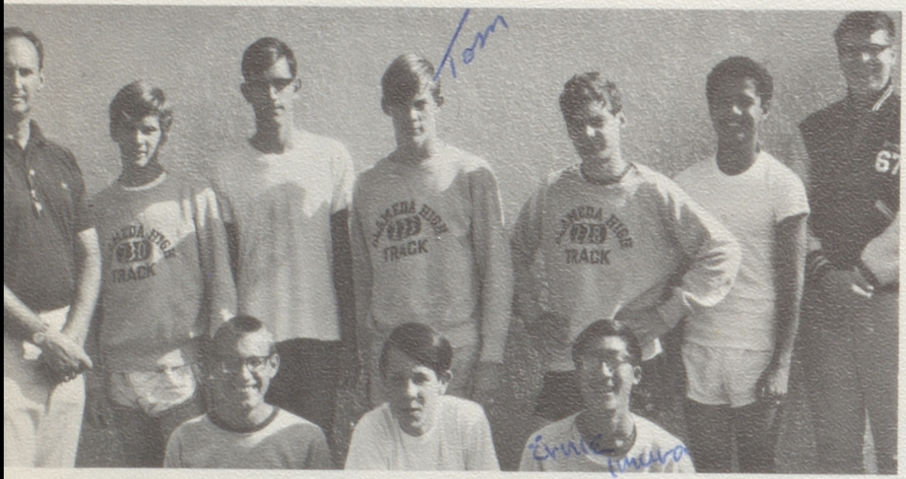

Varsity Cross-Country runners included: ROW 1, left to right: Lawrence Cross, Walt Gordinier, Ernie Imura; ROW 2: Coach Leland Stanford, Mark Donnell, Glen Henderson, Tom Mantooth, Woody Minor, Rey Corona, Doug Krutilek, manager.

Rounding last turn before finish of two-mile run at Joaquin Miller Park.

Set . . . Cross Country

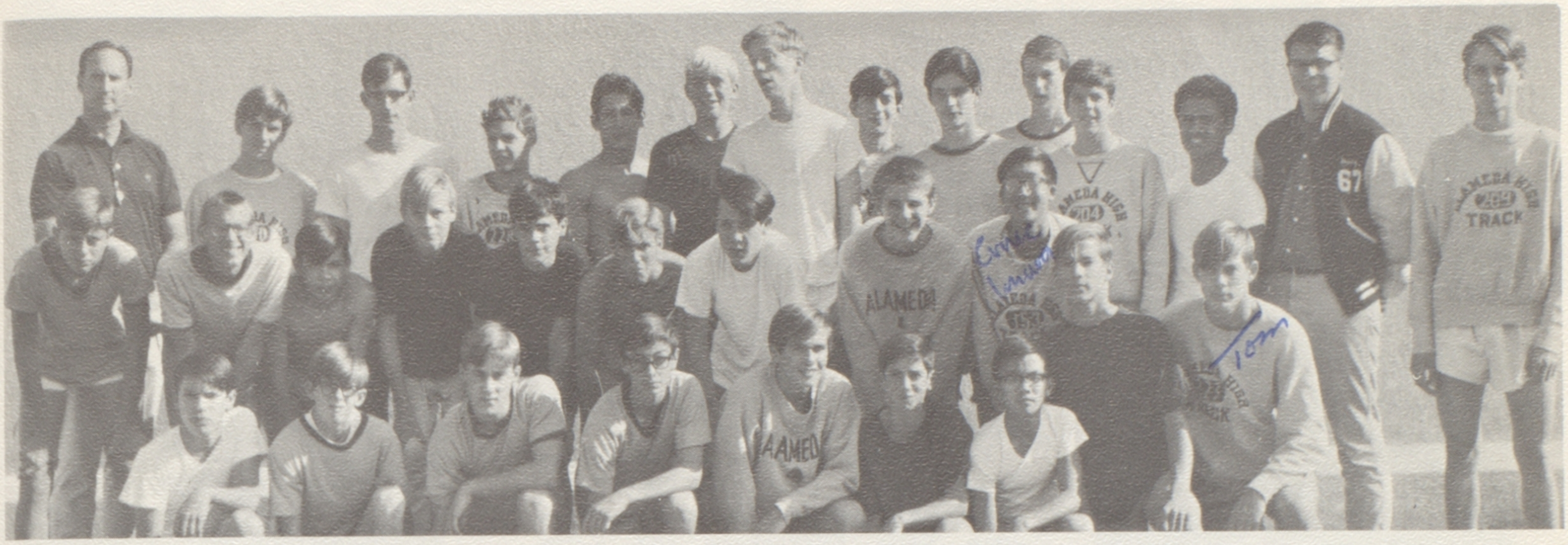

The 1966 Cross Country Team included: ROW 1: left to right: Dave Crippen, Brad Calkins, Peter Coggin, Paul Wondolleck, Steve Pruitt, Joe DeSimone, Tom Hui, Roger Stohr, Tom Mantooth, David Griffin; ROW 2: Steve Hammond, Lawrence Cross, Joe Luczak, Brian Lodge, Mike Wallace, Walt Gordinier, Glenn White, and Ernest Imura; ROW 3: Coach Leland Stanford, Mark Donnell, Glenn Henderson, Woody Minor, Jim Perkins, John Pearson, Scott Morrison, Dan Kreiss, Richard Smith, Rich Jjelland, Brian Kathro, and Doug Krutilek, manager.

Tom Hui comes through the shute to finish a race, with Coach Stanford catching the time.

Mark Donnell, named outstanding runner of the senior class, takes a turn.

Start of a two-mile run at Joaquin Miller Park in the Oakland Hills.

Mamas Win in Nick of Time

The greater Mamas, headed by Sue Lippi, who scored with one second left in the game, gained their 5th giant Powder Puff, beating the babies by the score of 6-0 in the 6th game in the history of Powder Puff football.

The game, viewed by some 700 people, was held at Thompson Field on Friday, Mar. 17, to benefit the American Field Service.

The winning Mamas were coached by Kip Nelson (head coach), Steve Mills, Bob Weidlich, Mike Kotte, and Craig McDonald. The team captains were Sue Lipp and Nancy Kniskern.

The Babies coaches included Jim Royer (head), John Kie, Paul Hahn, and Dave Brownson. The team captains were Karla Klinkenberg and Kathy Tague.

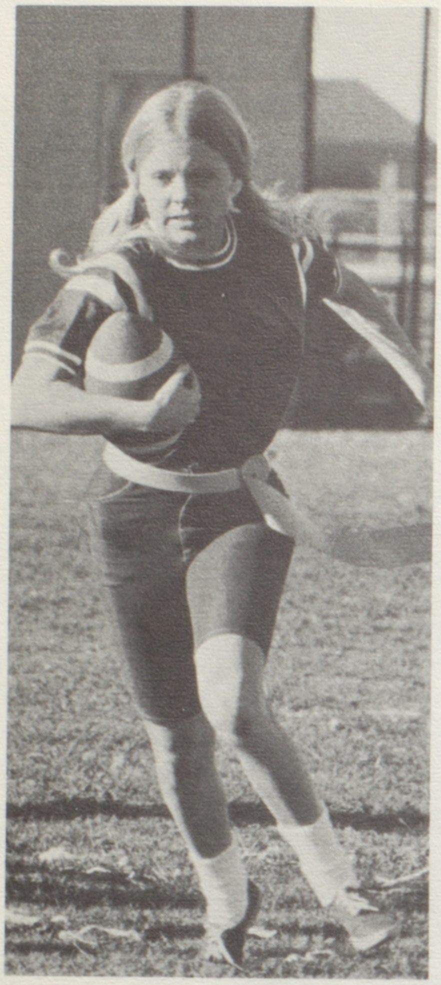

Tory Nahnsen streaks around end for the babies.

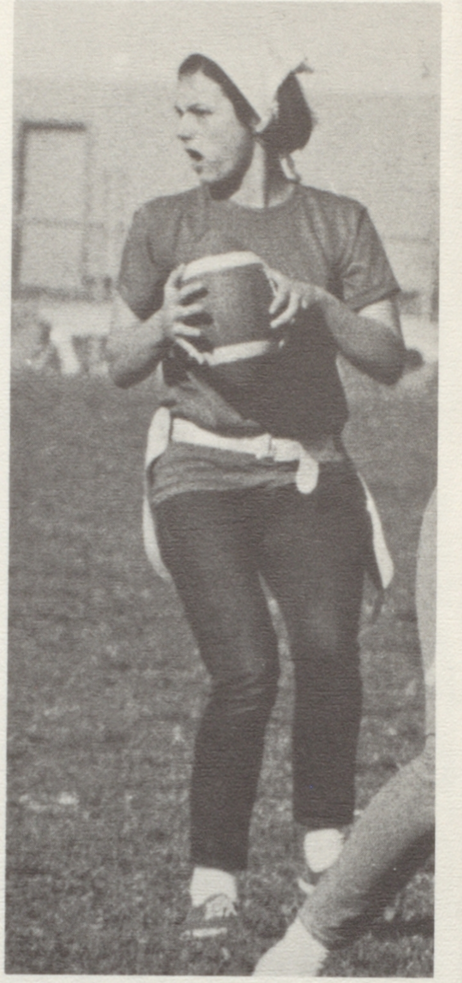

Mama's quarterback Sharon Mesple gets set for a pass.

The Lovely Pom-Pon Boys were, Row 1, left to right—Mike Mathews, Jay Martin, Mike Kaney, Steve Albright, Andy Weber and Art Simmons; Row 2—Steve Williams, Ken Wagner and Chuck Dillard.

Corinne Chavez can't quite figure it out.

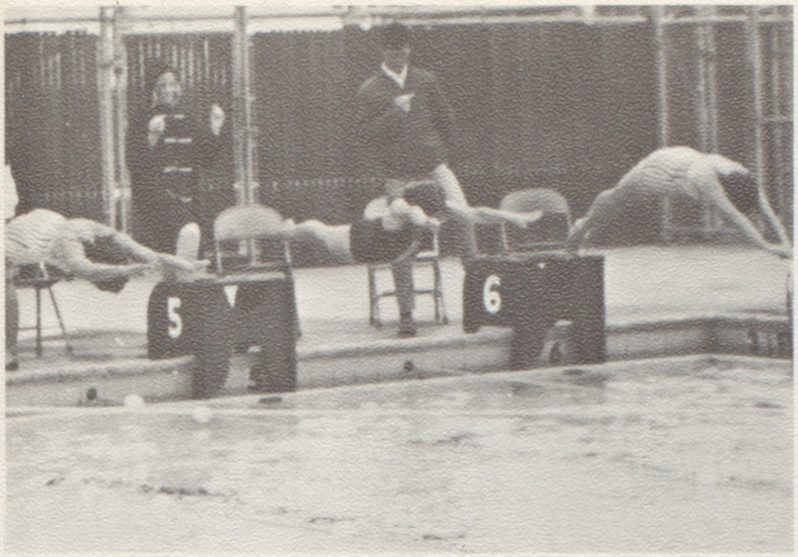

Two Alameda swimmers take off against an Encinal swimmer.

In 1966, for the first time in Alameda High School history, there was a girls' swim team. The team was coached by David Fairfield, who through many hours of practice and training, brought the girls to four successive victories.

The team did not participate in league swimming, as one has not been formed. However, spectator attendance was very good. In the future this should prove to be a major sport at AHS.

The team included Karen Roper, Barbara Hull, Betty Laird, Linda Stambaugh, Bobby Lou Lefevere, June Amaya, Janet Barry, Debbie Wallace, Becky West, Kathy Giomi, Carol Willett, Karla Klinkenburg, Shirley Schacht, Julie Evatt, Georgene Nelson, Barbara Funk, Gail Seagren, Kathy Voves, Sally Nimitz, Nancy Kniskern, Norma Winterbauer, Laurie Pollard, Laurie Thomas, Nancy Luozak, Pam Orr, Jill Shaw, Jan Paden, Mary Umland, Vicki Wake, Diane Walker, Janis Winey, Marcia Sass, and Bev Copeland.

New Girls' Swim Team Unbeaten

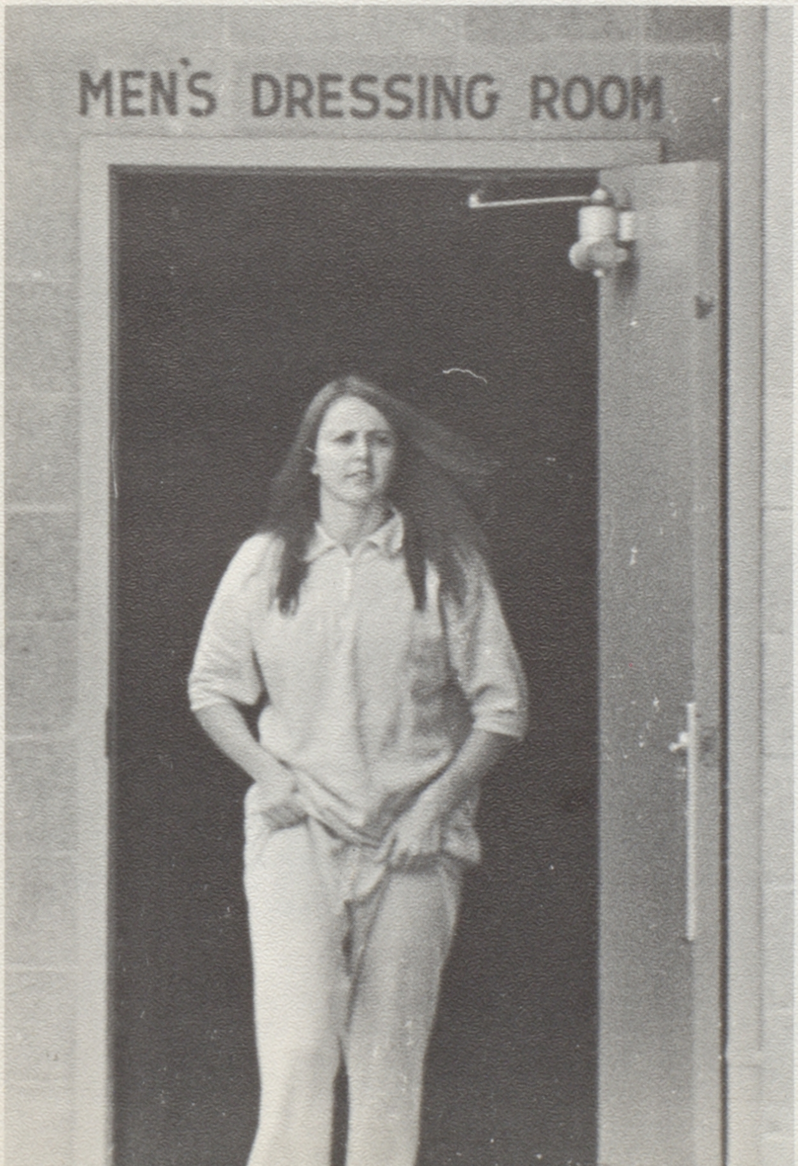

Shirley Schacht gets set for a start in one of the meets held at Alameda.

Anybody can make a mistake.

A Tie?

The annual Faculty-Block "A" basketball frolic ended in a tie, the final score reading 15-15. Officials saw plenty of action as 14 fouls were called against the faculty and 12 against the Block A.

Dennis Hennessee of the faculty and Pat Dresser of the Block A tied for scoring honors with six points each. No one player scored more than one field goal and the game was decided almost entirely on free throws.

Block "A" team members included Dan Archibald, Al Thomas, Chuck Dillard, Pat Dresser, Mike Kotte, Owen Jones, Kip Nelson, Steve Williams, Steve May, Steve Mills, Dave Britton, and Tim Seagren.

On the faculty team were Messrs. Vern Lowry, Barry Conner, Forrest Klein, Mike McGovern, Leroy Bernadou, Dennis Hennessee, Ash Jones, Dave Fairfield, William Thompson, John McMillon, and Leland Stanford.

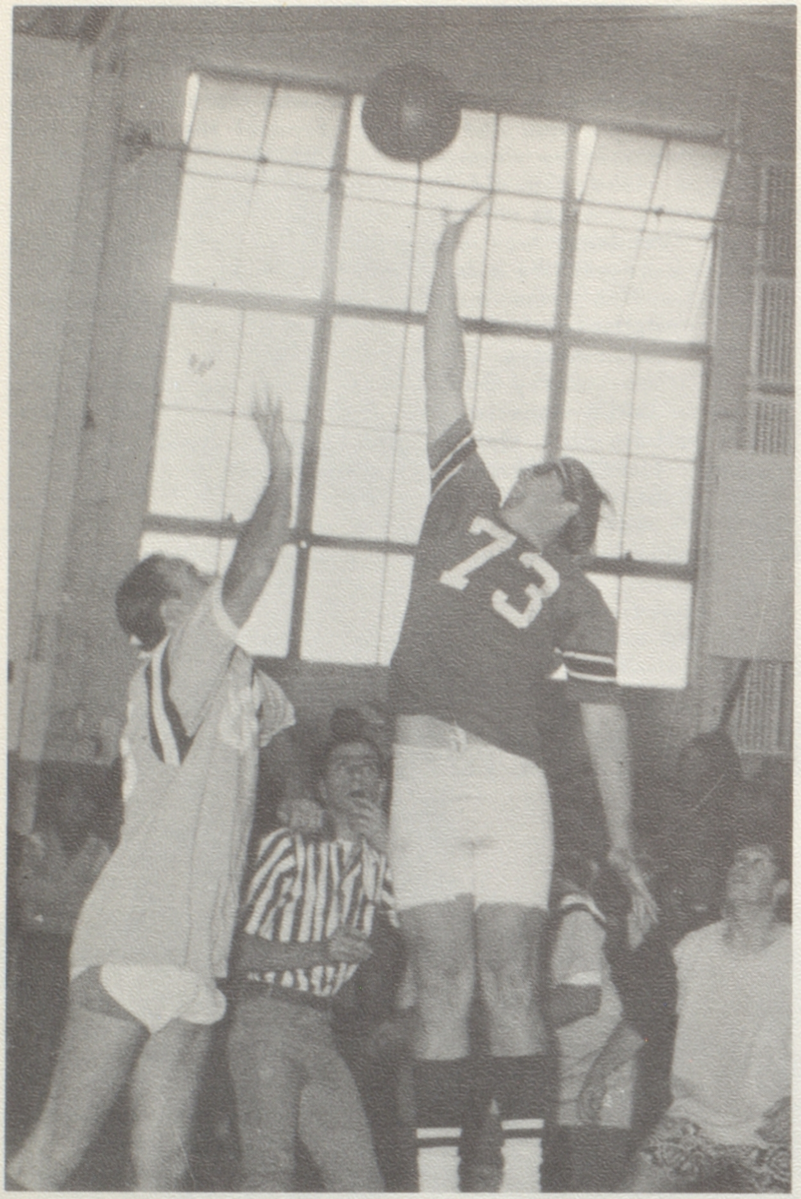

Chuck Dillard tips the ball away from Leland Stanford. Official Pat Sloan looks on.

Mike Kotte and Kip Nelson team up to try to block a shot by Vern Lowry.

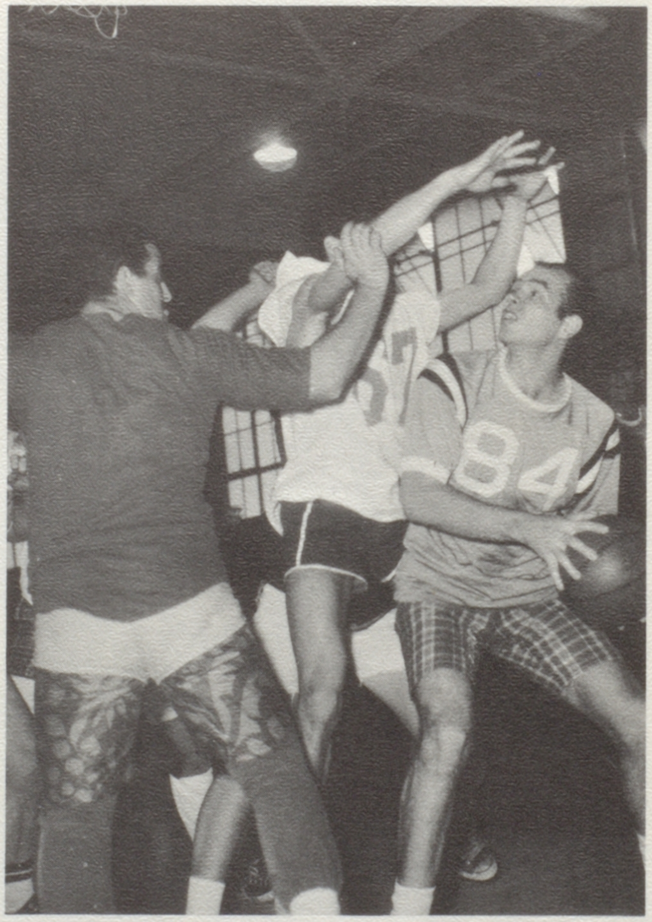

Mike McGovern tries to get off a shot through the guard of Steve May.

G.A.A. Has Busy Year

The Spring G.A.A. officers were: left to right, Marty Springer, president; Mariel Berding, vice president; Mary Gilley, recording secretary; Beverly Elliot, publicity manager; and Linda Maze, song leader.

The Girls' Athletic Association of Alameda High School is an organization which gives girls the opportunity to advance in physical education and take part in various sports not given in P.E.

In the fall, the G.A.A. sponsored a pencil sale, a car wash that made $170 and, for the first time, a Father-Daughter Night. At this event girls could participate with their fathers in relay races, volleyball and badminton games. This activity was a big success and will become an annual event.

Three "play days" were scheduled for the year. On "play days" other schools are invited to Alameda High to participate in various sports.

In the spring they had a fudge sale, and a pen sale, donated to the American Field Service, and scheduled another car wash.

The G.A.A. participates in many special sports such as bowling at the Alameda Bowl, archery at Thompson Field, riflery in the R.O.T.C. rifle range and fencing. They also have advanced classes in volleyball, basketball, tumbling, softball, a slim trim exercise class, modern dance and badminton.

The Fall G.A.A. officers were: left to right, Chris Damele, song leader; Donna Dorthic, pubicity manager; Janice Cardelli, financial secretary; Mary Gilley, recording secretary; Marty Springer, vice president; and Cherine Grabowski, president.

G.A.A. girls practice their tumbling.

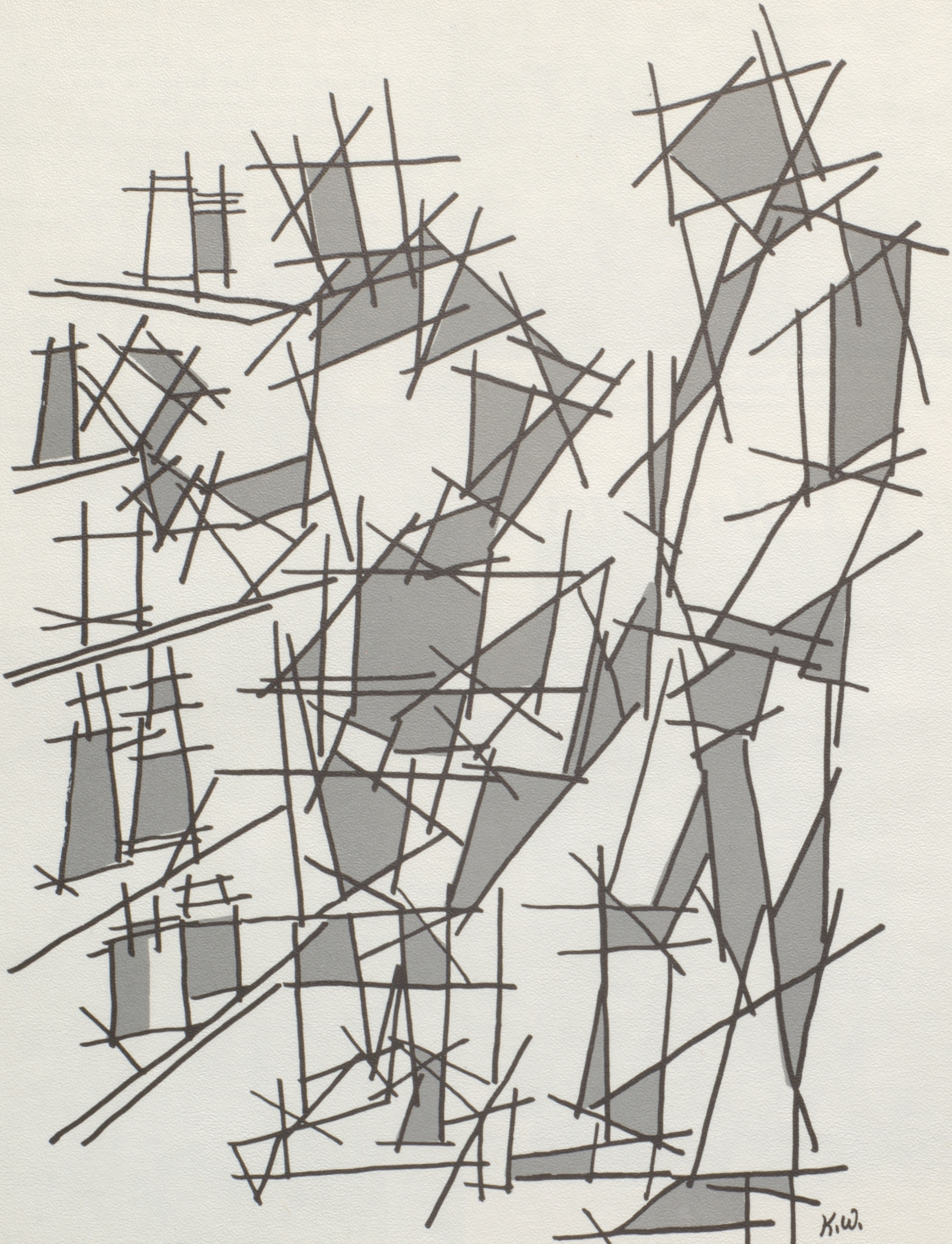
K.W.

ADVERTISEMENTS

Joan Fontaine and Clarke Fore shop at Western Market, one of the Acorn advertisers.

LINCOLN PARK MARKET

1505 High Street

522-9523

GROCERIES — PRODUCE — MEATS

Free Delivery

Congratulations and Best Wishes
To the Graduating Class from

JUSTIN
REALTY & INSURANCE

See Us for All Your Insurance Needs

1526 PARK STREET 522-3567

Schroeder-Dent, Inc.
Printers - Lithographers

Lou Schroeder Fred O. Dent
741 Buena Vista Ave. 522-2033
Alameda, Calif.

JERRY JACOBS

ENJOY THE THRILL OF COLOR
HOME OF RCA COLOR AND
BLACK AND WHITE

Alameda
Radio and Television
SALES AND EXPERT REPAIR

2524 SANTA CLARA • LAKEHURST 3-3481

Pat's Barber Shop
1542 Park St. Alameda

HAIRCUTS $2.00
UNDER 12 $1.70

Spec: FROM $2.50
Razorcuts
Styling
Hair Straightening

Phone: 522-9780

Complete Service

at

GORMAN'S TEXACO

LA 2-9400 ENCINAL and PARK

OLGA ADAMS

Fashions

LAkehurst 3-7373

1425 PARK STREET ALAMEDA

REVELATION CLEANERS

"Decidedly Different"

2309 ENCINAL AVENUE
ALAMEDA, CALIFORNIA

CLEANERS

LAkehurst 2-9131

A happy and successful future to you all. And as you go out into the world, you'll find your appearance is more important than ever . . . so shop Dorothy's often for fashion-right apparel to keep you always looking your best. Stores in Alameda, Oakland, Modesto.

Dorothy's

South Shore Center • Alameda

ENJOY BOWLING AT

AGATE LANES

The Sport for the Whole Family

AMF AUTOMATIC PINSPOTTERS

RAY AND RUBY CAYERE

LAkehurst 2-2737

CODIGA REALTY CO.

Bud Codiga

Congratulations & Best Wishes to the

Class of June, 1967

521-3010 550 Park St.

ARTHUR F. STREHLOW

INSURANCE

"PERSONAL SERVICE"

Fire — Auto — Casualty

1801 HIGH STREET LA 3-5252

VOGUE BEAUTY LOUNGE

LA 2-1144
2511 SANTA CLARA
ALAMEDA, CALIF.

You Will Brace Up,
When You "Grace" Up,
Beauty Is Our Business
Grace D. Schmitt and Staff

ANTHONY'S ONE HOUR CLEANERS

Complete Drapery Cleaning Service
Including Removal & Rehanging

F. M. (Frosty) HALE
Phone 522-8925

1417 Webster
Alameda, Calif. 94502

Congratulations, Seniors
of June, 1967

ALAMEDA GLASS & PAINT CO.

2315 LINCOLN AVE. LA 2-2984

KELLY'S BARBER SHOP

Specializing in
FLAT TOPS — CREW CUTS
CONVENTIONAL CUTS

2520 Santa Clara Avenue Alameda

ALAMEDA WHEEL & BRAKE SERVICE

RELIABLE SERVICE — SINCE 1923

JACK ALBERS

Official Brake Testing Station No. 141

LAkehurst 2-8515

2217 CENTRAL AVENUE ALAMEDA
across from the High School

NEXT TIME YOU HAVE YOUR CLOTHES CLEANED

SEND THEM TO THE

CRYSTAL CLEANERS

ALAMEDA'S DELUXE CLEANERS

WHERE YOU GET THE MOST SCIENTIFIC CLEANING KNOWN TO THE CLEANING INDUSTRY

ALL YOUR CLOTHES ARE INSURED FOR FIRE AND THEFT WHILE IN OUR POSSESSION

CRYSTAL CLEANERS
CRYSTAL CLEANERS
CRYSTAL

Phone: LA 3-0433

2000-2008 ENCINAL

S. W. BUTLER

Owner & Manager

FINE AUTOMOBILES

A. D. RAMSEY MOTOR CO.

1900 Park Street
Alameda, California
Ph. 523-5625

1504 Webster Street
Alameda, California

LAkehurst 3-2450

THE ISLAND JEWELERS

DIAMONDS

WATCH REPAIR — ENGRAVING

Wm. C. Hartley
Owner

Discounts To All
A.H.S. Students

FOWLER-ANDERSON
FUNERAL DIRECTORS

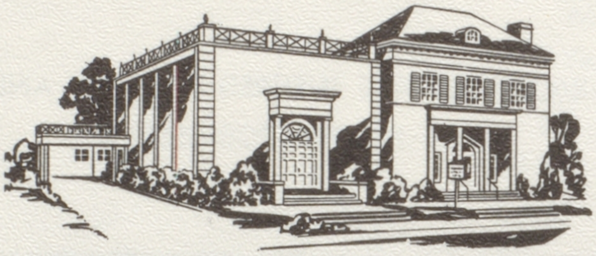

FOWLER-ANDERSON
FUNERAL DIRECTORS

S. CHESLEY ANDERSON

2244 SANTA CLARA AVENUE
Phone LAkehurst 2-1441
ALAMEDA, CALIFORNIA

Member THE ORDER OF THE GOLDEN RULE

SERVICE MEASURED NOT BY GOLD BUT BY THE GOLDEN RULE

STIER'S PHARMACY

PRESCRIPTIONS

9 to 7 Daily

10 to 6 Every Other Sunday

WEBSTER AT SANTA CLARA
Phone LAkehurst 2-1633

SCOTTS FLORIST

Flowers for ALL Occasions

DONALD D. SCOTT — LAkehurst 2-3456

1520 Webster Street — Alameda

ALAMEDA DELICATESSEN

RAVIOLI and TAGLIARINI FACTORY

Roy Schweitzer Gary Schweitzer

LAkehurst 2-2272

2327 CENTRAL AVENUE ALAMEDA

HALL'S of ALAMEDA

Excitingly Different
COMPLETE HOME FURNISHINGS
LAkehurst 2-1933
1623 Park Street Alameda

HUNT JEWELRY CO.

Congratulations
to the
Class of June, 1967

REGISTERED JEWELER
AMERICAN GEM SOCIETY
BRIDAL REGISTRY SERVICE

1430 Park Street 522-5354

CONGRATULATIONS GRADUATES!

Schmidt & Gravatt

Realtors & Builders

550 Park St. 523-6058

CONGRATULATIONS and BEST WISHES

from

FIRST SAVINGS AND LOAN ASSOCIATION

1416 PARK STREET LA 2-5626
2285 SOUTH SHORE CENTER 522-4241

For Flowers of the Highest Quality

JOHN S. TOWATA

Alameda's Finest Flower Shop

MODERN CREATIONS Styled by JOHN

Alameda High Alumnus

2305 SANTA CLARA AVENUE LA 2-1314

WALT'S
MENSHOP

PARK AT SANTA CLARA

FAMOUS FOR:

BURGERS & SHAKES

RYDER'S

DRIVE-IN RESTAURANT

CATERING GOOD FOOD TO GOOD KIDS

Good Health and Happiness is Our Wish to the Graduating Class

GADSDEN'S
STATIONERY
STORE

1435 PARK STREET

LAkehurst 2-1844 LAkehurst 2-1845

Fashion Shop of the Younger Set

THE *Lorelei* SHOP

Dorothy B. Kerr
1415 Park Street Alameda, California
Phone: 522-2934

TEMPO MUSIC SHOP

RECORDS — MAGNAVOX — STEREO

Instruments — Rentals — Repairs

Music Lessons

South Shore Center LA 3-0733

CONGRATULATIONS FROM

Encinal
Markets S.F.G.

Groceries — Sundries
Top Quality Meat & Produce

WE GIVE & REDEEM
ALAMEDA MERCHANT STAMPS

3211 Encinal at High St.
522-7171

PARK DAIRY

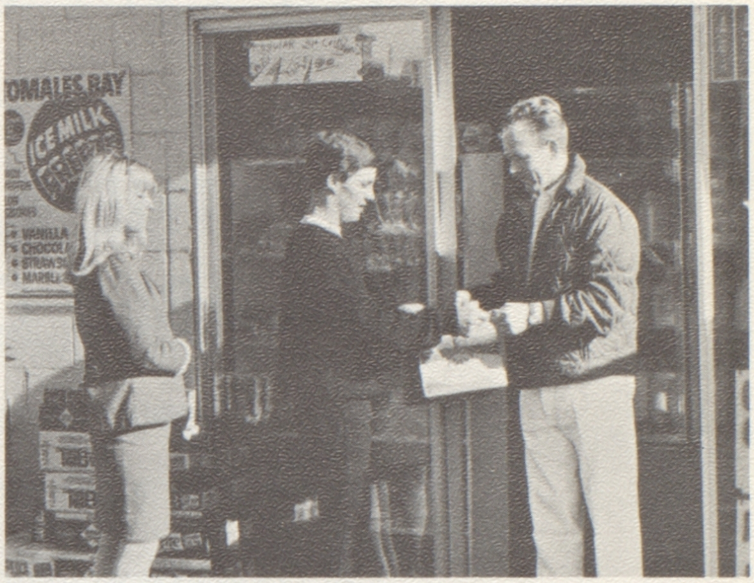

QUALITY MILK
AND DAIRY PRODUCTS

Drive In and Save

2421 Encinal Avenue
ALAMEDA
LAkehurst 2-8887

CONGRATULATIONS

From

SMILEY & GALLAGHER CO.

Under Direction of John D. Pola

Since 1897

FUNERAL DIRECTORS

1415 OAK ST.
LA 2-1132

Stationery — Forms — Booklets

Advertising Materials — Cards

ENCINAL PRESS

PRINTERS

C. W. CONNELL

1329 PARK STREET
LA 2-7667

THE CITY OF ALAMEDA

and

THE ALAMEDA CHAMBER OF COMMERCE

Congratulate the Graduating Class of

June '67

IN COOPERATION WITH THE ALAMEDA CITY COUNCIL

and

THE ALAMEDA COUNTY BOARD OF SUPERVISORS

STRIETMANN PHOTOGRAPHS

LAkehurst 2-2525

1528 PARK STREET
Alameda, California

"Our Congratulations to the Graduates"

Make Beauty Culture Your Career

SCHOLARSHIPS AVAILABLE

Licensed and Bonded
By the State of California
Accredited
PAY AS YOU LEARN

ALAMEDA BEAUTY COLLEGE

2318 CENTRAL AVENUE LA 3-7385

---

smart students save

on car insurance with State Farm's Good Student Discount! You may save 20% on your insurance (or your Dad's) if you're a full-time student between 16 and 25, at least a Junior or in the 11th grade, and have a B average or equivalent. Ask about this famous State Farm discount!

STATE FARM INSURANCE

STATE FARM Mutual Automobile Insurance Co.
Home Office: Bloomington, Illinois

STATE FARM INSURANCE

Ed Reed - Sig Gudal - Bill Wilson

2422 SANTA CLARA AVE.

Alameda LA 3-8284

OUR CONGRATULATIONS AND BEST WISHES

to the

NEW GRADUATES

from

The Banks of Alameda

ALAMEDA FIRST NATIONAL BANK

BANK OF AMERICA

UNITED CALIFORNIA BANK

WELLS FARGO

ALAMEDA CLEARING HOUSE ASSOCIATION

OLE'S
WAFFLE SHOP

1507 PARK STREET

LA 2-8108

ALAMEDA APOTHECARY

PROFESSIONAL PHARMACY

2237 CENTRAL AVENUE

LA 3-6168

ALAMEDA HOBBYCRAFT

HOBBIES — CRAFTS — GAMES

ARTIST MATERIALS

PICTURE FRAMING

LAkehurst 3-3980

1356 PARK STREET ALAMEDA

BEST WISHES TO THE
CLASS OF '67

WAYNE McAFEE
FARMERS INSURANCE

(Across From Alameda Theater)

2308 Central Avenue
Alameda, California

Congratulations to the Class of
June, 1967

SHAW & LUNT

Real Estate and Insurance
"Property Management"

1438 Park Street **LA 3-2020**

BASKETS & RATTANWARE
TABIS — EXOTIC GIFTS

Exotica

ALAMEDA, CALIF.
1530 PARK STREET
LAkehurst 3-5353

"CALL FORE FIRST"

FORE TRUCKING CO., INC.
FORE TERMINAL, INC.

P.O. Box 397, Alameda, Calif.

Phones: (415) 521-0566
523-2528

CHAPINS

Stationery - Gifts - Greeting Cards
Leather Goods

LAkehurst 3-8343

SOUTH SHORE CENTER ALAMEDA, CALIF.

In Alameda

CARL'S BAKERY
. . . and Coffee Shop

- We Deliver Wedding Cakes
- 16 Varieties of Donuts
- Watch for Thursday & Friday Specials
- Birthday - Wedding - Party Cakes

We bake daily in our own shop located in the new
SOUTH SHORE CENTER

2239 South Shore Center 521-0557

MIKE BARTLEY, Realtor

Investment Properties

- Commercial
- Multiple Units
- Industrial

Times Star Building
1516 Oak Street Office: 415-521-4111
Alameda, California 94501 Res. 522-8189

STONE'S

BICYCLES - TOYS - WHEEL GOODS

QUALITY
SCHWINN
CHICAGO
AUTHORIZED DEALER

2320 SANTA CLARA AVENUE Phone LAkehurst 3-3264
LIONEL AND AMERICAN FLYER TRAINS
AGENCY FOR ENGLISH INDIAN BICYCLES
We'll Sell the Best — Repair the Best

HAMILTON BROS.
ALAMEDA BOOTERY

1434 Park Street

"SHOES FOR THE ENTIRE FAMILY"

Best of Luck to the Grads of June, 1967

SMART SET

★ DAHLKE'S
SINCE 1904
★

Famous for
TURKEY AND CORNED BEEF
SANDWICHES

7th ST.
701 BROADWAY

Congratulations Graduates

WARDS AUTO PAINTING &
BODY SHOP

1539 Oak Street
Alameda 523-7685

Live Better Electrically

BUREAU OF ELECTRICITY
2440 SANTA CLARA AVENUE — ALAMEDA

Be Smart - - - Be Foxy

INSIST UPON

Dust Free - - - Odor Free

FLAMELESS ELECTRICITY

FOR: COOKING - HEATING - WASHING - DRYING - COOLING
USE MORE ELECTRICITY IN ALAMEDA, IT'S YOUR BEST BARGAIN.

ALAMEDA DRUG CO.

CONGRATULATIONS
TO THE CLASS OF JUNE, 1967

Prescription Specialists
Fast Free Delivery

1501 Park Street 522-2552

ROGER'S MOBIL SERVICE

829 54th Ave. & San Leandro Blvd.
Oakland, Calif.
534-5427

Goldman's

south shore center, alameda

has all the groovy clothes you like!

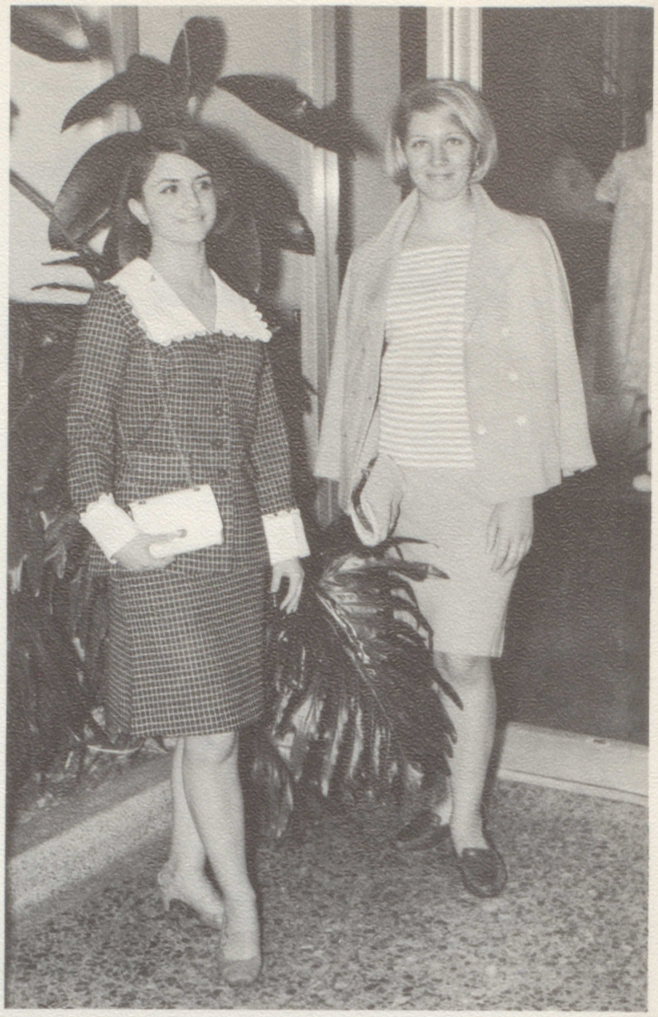

In Alameda

ROY and GUS
HYDRAMATIC SERVICE

807 BUENA VISTA AVE.
LAkehurst 2-3918

SPECIALIZING IN AUTOMATIC TRANSMISSION
REPAIRS AND SERVICE

GUS LYERLA **Res. LAkehurst 3-4035**

LEE ADAMS PONTIAC, INC.

At Park Street Bridge
New Pontiacs, Tempests and Firebirds
Used Cars
GEORGE SPEER, Manager
1927 Park St. 522-1121
Res. 1700 Chapin St. Alameda Phone: 522-8133

BERNARDI CLEANERS

One Hour Service
Alterations — Knit Blocking

1222 Park St. 521-3844

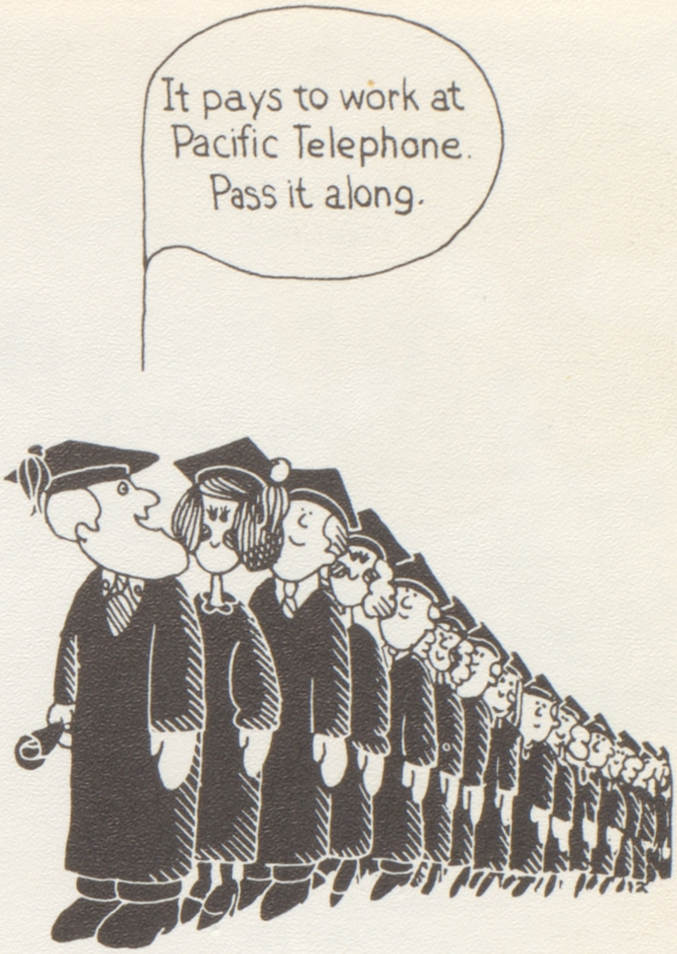
It pays to work at Pacific Telephone. Pass it along.

An equal opportunity employer

Tim's of Alameda

"TIM'S OF ALAMEDA"

"Alameda's Finest Restaurant"

Serving Breakfast Lunch & Dinner

WE CATER TO FAMILY GROUPS
INDIVIDUALS AND BIRTHDAY PARTIES

COME IN AND SEE US!

Congratulations
Class of '67

ROGER'S MOBIL SERVICE

829 54th Ave. & San Leandro Blvd.
Oakland, Calif.
534-5427

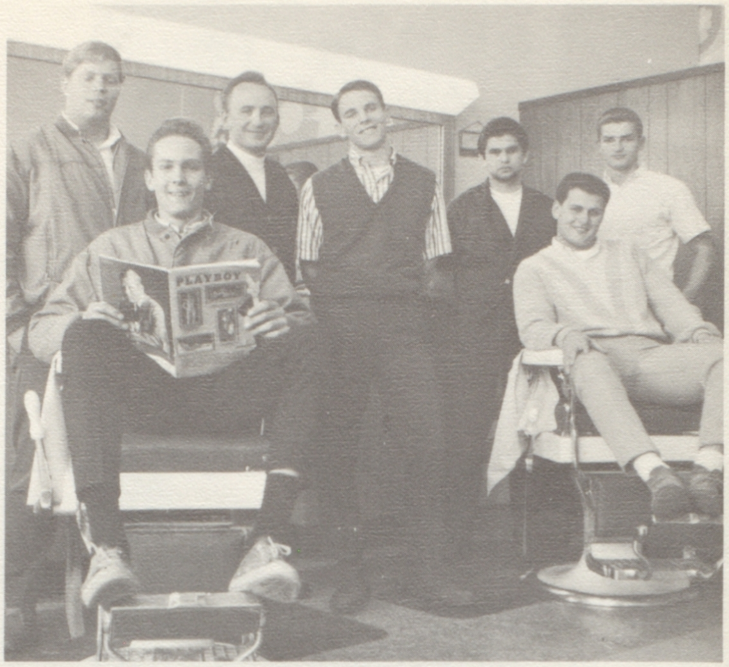

RAZOR'S EDGE

HAIRCUTTING RAZOR CUTTING HAIRSTYLING
DICK KELLOGG

2306 A Central Alameda, Calif. 522-9453

"SERVICE OUR MOST IMPORTANT PRODUCT"

SIL'S SERVICE

Go Farther with... **Signal** SIGNAL GAS

1501 Broadway at Santa Clara LA 2-5833

TIRES — BATTERIES — ACCESSORIES

BLUE CARPET FAMILY

BILLIARDS

WOMEN WELCOME • TOURNAMENTS

BILLIARD EQUIPMENT • LESSONS

1226 Park St. 523-9858

HAND PACKED
Tucker's
ICE CREAM
FLAVORS

try

TUCKER'S

SUPER-CREAMED
ICE CREAM

1518 Park Street LAkehurst 2-4960

ESTNUT-ENCINAL MARKET

CHESTNUT ENCINAL
MARKET

1202 Chestnut Street Alameda, California

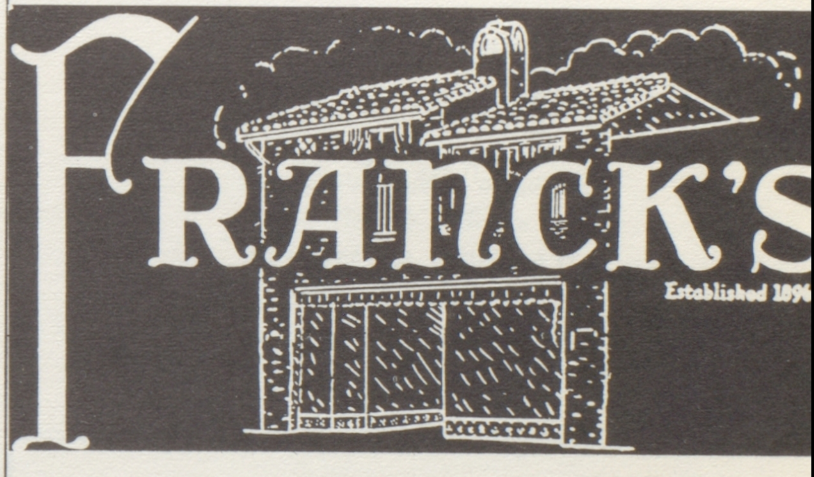
FRANCK'S
Established 189

1349 PARK STREET
IN DOWNTOWN ALAMEDA

Alameda Magnavox Agency

PHONE LAkehurst 3-1021

Home Entertainment Headquarters

GOOD LUCK CLASS OF '67

WESTERN MARKET

1424 PARK STREET ALAMEDA

Owned and Operated by Bob and Evelyn Joy

Groceries & quality produce

Open Holidays — Open 7 a.m. to 6 p.m.

DELIVERY SERVICE

522-8255 522-8254

GOOD LUCK CLASS OF '67
BOB HUSTON CHEVRON SERVICE

TUNE UP
LUBRICATION
ATLAS TIRES & BATTERIES

2340 Otis Dr.
South Shore Center 522-9555

ROOFING — SHEET METAL — HEATING

CAMISA BROS.

Established 1931

1901 BROADWAY ALAMEDA

Congratulations Class of '67
PATRICIA'S BEAUTY SALON
3111 Santa Clara Ave. Phone: 523-7962

LOANS

A GOOD PLACE TO BORROW MONEY

- for any worthwhile purpose
- repayments tailored to fit you
- up to 36 months to repay
- specialists in boat & auto finance

A GOOD PLACE TO KEEP MONEY

- we pay 6% per annum on $1000 certificate accounts, paid quarterly by check
- accounts pay 5% per annum, computed monthly compounded semi-annually

ALAMEDA THRIFT

1365 Park St. Alameda 522-8484

AL'S
BARBER SHOP

TREAT YOURSELF TO THE VERY BEST

1502½ Webster St. Alameda, Calif.

DAGMAR'S COIFFURES
Formerly Beauty Crest

Regular & Original Perms
Tinting, Frosting, & Bleaching
Done In Minutes

3 Hour Customer Parking In Rear of Block

CALL FOR APPOINTMENT 521-0562

ALAMEDA WHEEL &
BRAKE SERVICE
RELIABLE SERVICE — SINCE 1923

JACK ALBERS

Official Brake Testing Station No. 141

LAkehurst 2-8515

2217 CENTRAL AVENUE ALAMEDA
across from the High School

ALAMEDA MUFFLER SERVICE

1919 Park St.
2338 Blanding Ave. Alameda, Calif.

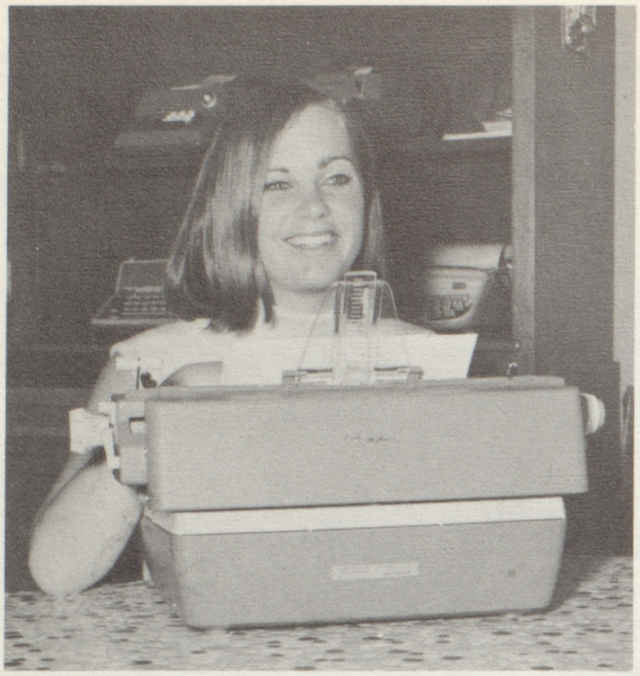

Congratulations and Best Wishes from
RALPH ARCHINAL

ALAMEDA TYPEWRITER COMPANY

2309 SANTA CLARA • ALAMEDA • LAkehurst 2-4921

ENCINAL PHARMACY

1901 Encinal Avenue
Phone 522-1040

SANTA CLARA PHARMACY

851 Santa Clara Avenue
522-3090

Prescription Specialists

BUDGET CLEANERS

ENCINAL SHOPPING CENTER
Encinal & High

"Quality Cleaning At Popular Prices

1-DAY SERVICE

521-0184
"We pick up and deliver"

J. E. FRENCH CO.

CHRYSLER • IMPERIAL
PLYMOUTH • VALIANT

Be Sure to Ask For:
NICK PERUSINA
New and Used Cars

575 W. Grand Ave. Oakland, Calif 451-3700

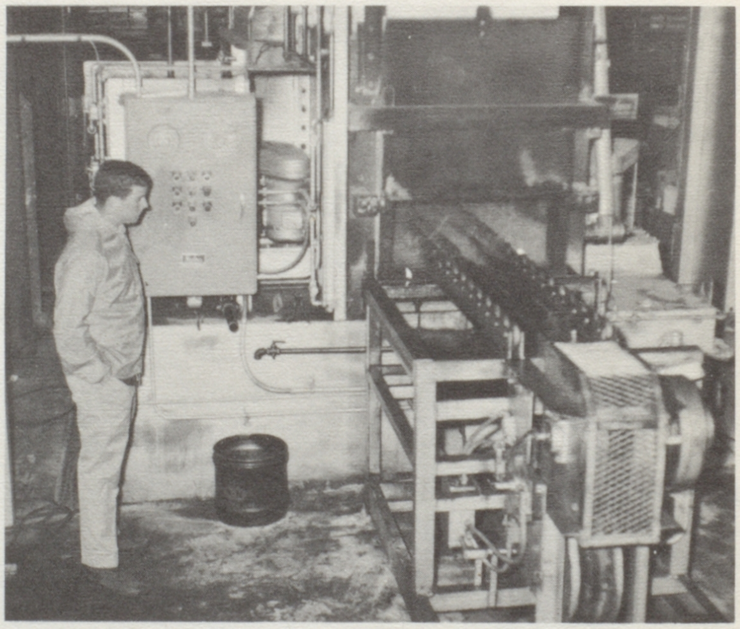

"A NAME YOU CAN RELY ON"

OAKLAND METAL TREATING CO.

QUALITY CUSTOM HEAT TREATING

450 DERBY AVE., OAKLAND, CALIF. 94601 - - 261-9675

BEST WISHES TO THE
CLASS OF '67

Mels SOUTHSHORE BOWL

300 PARK STREET • ALAMEDA, CALIFORNIA
LAkehurst 3-6767

EXTENDS
WARMEST
CONGRATULATIONS
AND
BEST
WISHES

Your Fine Records Merit a Successful Future

"Your All-Night Party Host"

ACAPULCO RESTAURANT

AUTHENTIC MEXICAN FOODS

Open 12 Noon to 11 P.M.

Closed Mondays

JOHNNY'S HEALTH CLUB

Wishes the Boys and Girls of the Class of '67 a Happy and Healthy Future

2306 Encinal Ave.
Alameda, Calif.
522-9837

Men & Women
Special Student Rates

MORRIS LANDY FORD

CONGRATULATIONS SENIORS

1650 PARK STREET
523-2745

**Mustangs—Fairlanes
Falcons—Thunderbirds
Trucks**

"GRADUATE TO A NEW FORD"

Sales—Service—Rent—Leasing
New or Used

Ruth's Beauty Shop

1505
RUTH'S
BEAUTY SALON

Congratulations, Class of June, 1967
LAkehurst 2-4774 1505 Broadway Alameda

SURF ON SNOW

ALAMEDA SPORTING GOODS

FRANK McMANUS — HI AKAGI
Everything for the Sportsman
Ski Rental Service — Athletic Equipment
Bowling Balls — Drilled While You Wait
1511 Park Street LAkehurst 2-2345

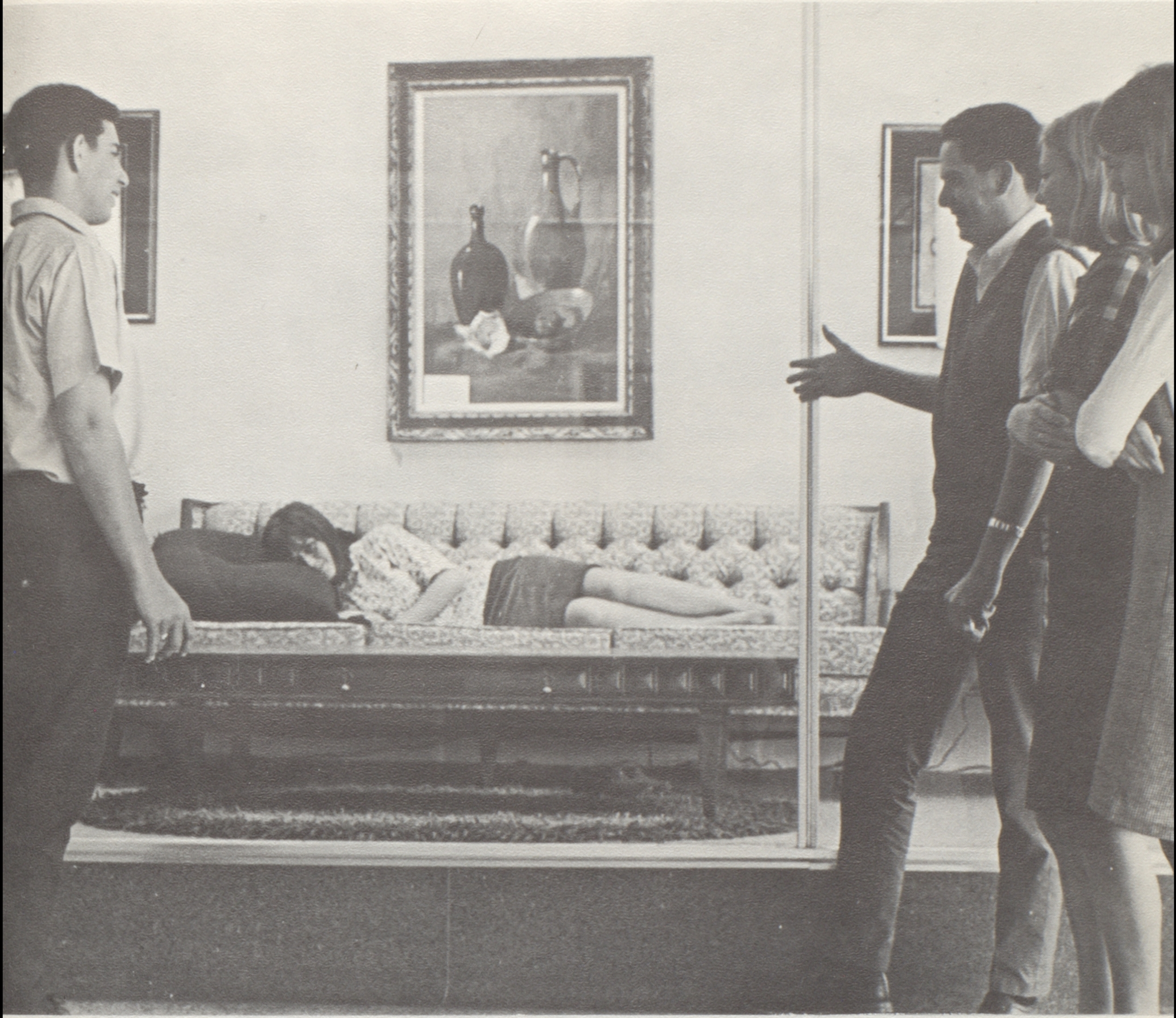

"Quality at a Price"

Towne House
FURNITURE

1427 PARK STREET, ALAMEDA, CALIFORNIA
521-5800

BORDANARO & ZARCONE
PHOTOGRAPHERS

PHOTOGRAPHERS FOR
ALAMEDA HIGH SCHOOL

Complete Photograph Service

WEDDINGS
PORTRAITS
COMMERCIAL
SCHOOLS
INDUSTRIAL
PUBLICITY

644 EAST 14th ST.
San Leandro
562-8400

POWERINE
NEVER UNDERSOLD
WE GIVE Cash COUPONS
DISCOUNT PRICES
EARN 15

POWERINE GASOLINE

SAVING STATION

MacARTHUR AND HIGH, OAKLAND, CALIF.

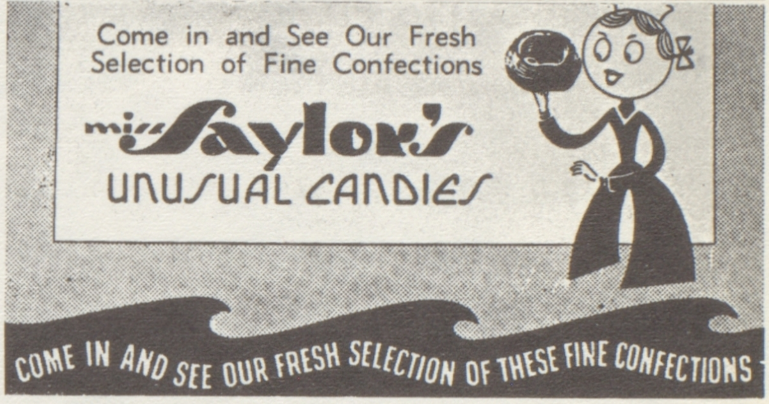

Come in and See Our Fresh
Selection of Fine Confections

miss Saylor's
UNUSUAL CANDIES

COME IN AND SEE OUR FRESH SELECTION OF THESE FINE CONFECTIONS

ERNIE'S BEAUTY SALONS

CONGRATULATIONS

3137 Fernside Blvd.	LA 3-7710
1414 Encinal Ave.	LA 1-0666

PHILLIPS 66
EVERETT ST. SERVICE

2501 Santa Clara Avenue

Alameda, Calif. LA 2-4644

Web & Les

Acknowledgements

. . . to those whose services and suggestions, small and large, helped us along the way.

—Bordonaro and Zarcone photographers

—Brazelton Printing Company

—Miss Edna Reichmuth

—Mrs. Julie Blunden

—Encinal Nursery

—The patient Christmas Pageant cast

—Mrs. Edna Cundiff

—Mrs. Mildred Ellis

—The attendance office secretaries

—Mrs. Helen Hoeksema

—Mr. Al Lorenzano

—Mr. Les Camper

AR
QUAKERSOL